Weather: Sunny, Warmer

86th Year, No. 89

Victoria Daily Times

VICTORIA, B.C., THURSDAY, AUGUST 28, 1969

TODAY'S NEWS TODAY
Telephone 382-3131
Classified 386-2121
PRICE: 10 CENTS WEEKEND 15 CENTS

Berger Out, McGeer In, Opposition Cut

★ ★ ★ ★ ★ ★ ★ ★ ★

Landslide Win for Bennett

—Times photo by Bill Halkett

HOISTED HIGH after scoring one of the major upset victories in the provincial election is Dr. G. Scott Wallace who broke the Liberal hold on Oak Bay. His win was "very sweet" to Premier Bennett, who is one of his constituents. The riding has been held by the Liberals since 1952.

Popular Vote Close to 1966

Premier Bennett smashed what had been billed as the strongest New Democratic Party and Liberal threats of his 17-year administration Wednesday.

Social Credit was returned to five more years of power with an overwhelming majority.

"I need every vote" Bennett said in his last platform appearance and British Columbians rallied to his plea so eagerly the government party surged to almost 47 per cent of the popular vote for its best performance ever.

The dimensions of the victory will be measured on the floor of the 55-seat legislature when, for the second time, Socreds will have to sit on the left as well as the right of Speaker William Murray to accommodate their numbers.

'Socred Cup Runneth Over'

"Our cup runneth over," Bennett said in Kelowna as the returns showed his administration had won its seventh consecutive mandate and he personally had been returned for the 10th time in Okanagan South with a 50 per cent higher majority than 1966 of almost 9,500 votes.

"The people of British Columbia have stopped socialism dead in its tracks," said the premier.

The outcome exceeded his own private prediction of 34 Socred seats and "this shows you the great sweep . . . this one is sweeter than them all," Bennett said.

Throughout the campaign, press and party reports suggested enough Socred backbenchers and cabinet ministers were in serious trouble to raise the possibility of a change in government.

Bennett, warning that the NDP would try to duplicate its Manitoba win here, repeatedly hammered the theme that the electorate had to choose between "socialism or Social Credit . . . Bennett or chaos . . . strike pay with Berger or take-home pay with Bennett."

Cabinet Returned Easily

The electorate responded by returning all cabinet ministers and government MLAs, most with wider margins, while dismissing freshman Liberal Allan Cox in Oak Bay, Berger and running mate Dr. Ray Parkinson in Vancouver-Burrard, Norman Levi in Vancouver South, veteran NDP whip Leo Nimsick in Kootenay, William King in Revelstoke-Slocan and caucus chairman David Stupich in Nanaimo.

The Socred victors included onetime Socred whip and 14-year MLA Bert Price along with Harold Merilees who won Vancouver-Burrard, Harry Broadhurst in Kootenay, Burton Campbell in Revelstoke-Slocan, Mrs. Agnes Kripps in Vancouver-South and Mayor Frank Ney in Nanaimo.

Minister Without Portfolio Phil Gaglardi, Health Minister Ralph Loffmark and Speaker Murray easily withstood efforts to unseat them despite predictions they would lose.

Wednesday's results in two seats still might be reversed by recounts.

Nimsick was only 49 votes behind Broadhurst in the Kootenay upset and Dennis Cocke of the NDP barely held New Westminster with a 17-vote lead over Socred John Edmondson.

An estimated 500 ballots in New Westminster are still to be counted, Returning Officer William Love said today.

"I'm expecting at least that many to be mailed in to this riding from returning officers across the province," he said. "These votes could well affect the outcome of such a close race."

Love said the mailed ballots would not be opened for at least 12 days.

Premier Bennett said he will make no announcements about cabinet posts for some time and added that the next election probably will be called "in four of five years" instead of the three-year intervals he has favored.

Continued on Page 1a

No Abuse of Power

KELOWNA—Premier Bennett this morning said his most powerful mandate from the people will be exercised with humility and responsibility.

"After winning this election, we're not boasting.

"We'll be more humble," he told The Times in a telephone interview.

In quiet and measured tones Bennett indicated he will strive for statesmanship as the product of the overwhelming Social Credit victory.

He said the conclusiveness of the opposition parties' defeat eliminates the need for rough-and-tumble political battle and increases the need for responsibility.

"Things will be decided on their merits," Bennett said.

"We don't want to abuse power, because we believe in democracy.

"We've had a tremendous number of critics in the different parties and in the press and that's why we've had to hit back hard at times," he said.

The premier said the government's challenge now will be to conduct itself so that even critics have no justification for "accusing us of arrogance."

FULL RESULTS FOR ISLAND

Victoria (two members)
(SC 7,764; SC 6,852)
xWilliam Chant (SC) 15,496
xWaldo Skillings (SC) 15,072
Peter Bunn (NDP) 8,251
Philip Fawcett (NDP) 7,734
Ian Stewart (L) 5,197
Mel Couvelier (L) 4,409
Bill Scott (Ind) 244

Oak Bay (L 3,214)
Scott Wallace (SC) 10,281
xAllan Cox (L) 6,375
Jack McKenzie (NDP) 2,128

Saanich and the Islands (SC 3,416)
xJohn Tisdalle (SC) 9,577
Don Johannessen (NDP) 6,794
Louis Lindholm (L) 3,228

Esquimalt (SC 2630)
xHerb Bruch (SC) 8,177
James Gorst (NDP) 5,550
Fred Phillips (L) 1,923

Cowichan-Malahat (NDP 1,234)
xRobert Strachan (NDP) 7,132
Charles Ennals (SC) 6,879
Jim Bigsby (L) 874
Ken Hasanen (Ind) 75

Comox (SC 1141)
xDan Campbell (SC) 7,220
Hary Harris (NDP) 6,349
Henrietta Chown (L) 2,076

Alberni (SC 1,718) 96.99
Howard McDiarmid (SC) 7,069
John Squire (NDP) 6,235
Eugene Romaniuk (L) 1,245

Nanaimo (NDP 45)
Frank Ney (SC) 7,953
xDave Stupich (NDP) 7,530
Bob Plecas (L) 703

There's no premier like an old premier.

★ ★ ★

So many people eatin' crow t'day th' price sh'd hev gone up. But with so many people crowin', there wuz a good supply.

★ ★ ★

Bet Mister Bennett w'd be a poor loser—he never gits any practice.

Doctor Performs Political Transplant

Oak Bay had a stunning change of heart Wednesday.

The successful transplant was performed by Social Crediter Dr. G. Scott Wallace, after Premier Bennett had earlier delivered the "kiss of death" to Liberal Allan Cox.

Bennett predicted Monday that the Liberals would retain only one seat in the next legislature—Oak Bay.

But Wallace took Oak Bay by 4,000 votes and a solid Socred bloc of five MLAs will represent the Greater Victoria area in the next legislature.

TIDAL WAVE

The tidal wave of Socred voters that swept the lower Island left former New Democratic Party leader Robert Strachan clinging by his fingertips to the lone non-government seat, in Cowichan-Malahat.

Oak Bay was the first seat in the province to be decided and proved a deadly accurate indicator of how the evening would go.

A Liberal fortress since 1952 Oak Bay had given Cox a 3,200-vote majority in a by-election in July, 1968.

In Victoria cabinet ministers W. N. Chant and Waldo Skillings again proved an unbeatable combination with their closest pursuers, NDP candidates Peter Bunn and Phillip Fawcett trailing by almost 7,000 votes.

Deputy-Speaker Herb Bruch won Esquimalt handily with a 2,600-vote lead and John Tisdalle came through again in Saanich and the Islands, dashing NDP hopes with a 2,800-vote margin.

The results in Cowichan-Malahat were almost as surprising as the Oak Bay count.

In what was considered an impregnable NDP fortress Strachan scraped past Dr. Charles Ennals by only 253 votes.

Lesage Quits

QUEBEC (CP) — Jean Lesage, leader of the Quebec Liberal party since 1958, announced his resignation today.

More Details On Election Pages 3, 9

Bill 33 Invoked

VANCOUVER (CP) — Labor Minister Les Peterson today invoked British Columbia's controversial Bill 33 for the first time by ordering compulsory mediation in the strike of 550 oil workers.

The order followed an announcement by the Teamsters union that its members would support the oilworkers by refusing to drive machines and trucks using what it called "hot" fuel in an attempt to bring an end to the three-month strike.

NEW STANDINGS

Here are the totals of seats won in Wednesday's election:

	1969	1966
Social Credit	39	33
New Democratic	11	16
Liberals	5	6
Totals	55	55

PARTY VOTE COMPARISON

British Columbia party vote from 3,427 of 3,624 polls (95 per cent) compared with votes by parties in last election, percentages bracketed:

	1969		1966	
SC	435,902	(47)	342,751	(46)
NDP	312,978	(34)	252,753	(34)
Lib	175,406	(19)	152,155	(20)
PC	1,057	----	1,409	----
Other	1,116	----	2,808	----
Totals	926,459		751,876	

'I CAN'T CONTINUE WITHOUT A SEAT'

Berger Ponders Fate

The fate of Tom Berger as leader of the New Democratic Party will remain undecided for several days.

Berger, defeated in his own Vancouver-Burrard riding said today:

"It's obvious that I can't continue as leader without a seat in the legislature.

"At the same time it wouldn't be right to ask an MLA to step down to make a seat available."

Berger said he will talk over his future plans with the party caucus, its officers and membership in the next few days.

"Everybody wants me to stay on but I think that's a kind of emotional reaction you can expect. . . ."

A better idea of people's wishes would be known "when everyone has had a chance to think about it for a few days," said the 36-year-old lawyer.

'STILL OUR LEADER'

Former NDP Leader Robert Strachan said Wednesday night that Berger "is still our leader" and that a house leader could be chosen in his absence from the legislature.

He declined to speculate on who the House leader might be until a meeting of elected MLAs — promised by Berger Wednesday — is held.

Strachan said Wednesday night he hoped Berger would stay on.

Dave Barrett, Coquitlam MLA who was narrowly beaten by Berger in the party leadership race earlier this year, declined comment on his own leadership ambitions at this time.

He said the fact that Berger sought advice from the party on the question makes a party meeting on the subject necessary.

Berger said the party could take some satisfaction in having been able to persuade one-third of the voters "that a rational approach to politics is what is needed."

SILVER LINING

"Maybe I am looking pretty hard to find a silver lining," he added.

"But I wouldn't change anything. Nothing could ever persuade me to run Bennett's kind of campaign. I believe in appealing to reason."

Berger said the NDP vote share was maintained in spite of "the millions Bennett poured into the campaign" and "the wave of hysteria it generated."

BARRETT
. . . next leader?

If the NDP had really run its best campaign ever and lost ground, could it ever hope to form a government in B.C.?

"Sure. I think it can and it will."

Asked whether the NDP campaign policy of concentrating on ridings it hoped to win and taking for granted those it held had contributed to his own defeat, Berger said:

FIRST CLASS CAMPAIGN

"The question is really irrelevant,—if you're leader you campaign all over the province. If there's a wave of hysteria, you lose your seat."

He said his supporters in Burrard ran "a first class campaign" and that the party actually increased its vote totals there.

He said he didn't feel the strong union support which helped him win the leadership hurt the party at the polls.

"I don't think that entered into it. In fact, our canvassers didn't get any feedback on that issue."

Berger said the popular vote figures, showing a loss of Liberal support and a gain for the Socreds, suggests that Bennett's campaign strategy

Continued on Page 1a

INDEX

Births, Deaths	31
Classified	31
Comics	40
Entertainment	26
Finance	6, 7
Island	3
Sports	14, 15
Weather	2
Women	21, 22

'I'll Carry On The Fight'

Liberal Leader Pat McGeer said today he has emerged from Wednesday's election in complete command of the Liberal Party and determined to carry on the fight for change in British Columbia politics.

McGeer, whose party dropped one of six seats it held in the last legislature and a share of its 1966 popular vote, said no question has been raised about his continuing as leader of the Liberals.

A meeting of the five Liberal MLAs will be held but no date has been set, McGeer said.

"I think the people of B.C. were not in a mood for change and naturally I'm disappointed because I think change is long overdue," he said.

NEW POLITICS

"Our message was listened to with interest but it wasn't accepted."

He said he would continue to fight to bring the message of "the new politics" to B.C.

McGeer, re-elected in his Vancouver-Point Grey riding, said Premier Bennett's campaign prediction of McGeer's defeat was typical of Bennett.

"The premier has been consistently wrong in everything he has said about me and this is no exception. He calls for my resignation regularly and no doubt will continue to do so."

McGeer said the Liberal Party's popular vote went down in the cities but rose in the interior, giving casue for hope.

"I wouldn't have changed any of it, not a minute of it," he told supporters Wednesday night, promising that the Liberals would continue to support good legislation while demanding reform and a higher standard of government.

Socred Win Leaves Ma Feeling Low

Hard-hitting Margaret 'Ma' Murray, 83-year-old editor of the weekly Lillooet newspaper, left Victoria today "bloody crushed, and lower than a snake's belly" over provincial election results.

Predicting that "the evil day is just around the corner for B.C. residents," Mrs. Murray laid much of the blame for the Socred landslide on women.

"I'm bitterly disappointed in the women of B.C. Normally, they have a keener instinct and are less selfish than men—but this time they too fell for Bennett's campaign of fear.

"The trouble with the B.C. people is that they've become too selfish and too worried about losing the good things of life.

"This means that Bennett is in for another five years—that makes 22 in all. That's too long for any man—even a saint."

Mrs. Murray added that hers was the only weekly paper to "consistently ride herd on Bennett since he took over the B.C. Hydro.

"When he confiscated it—got away with it without any restitution, he lost most of his usefulness."

'WENT BACK TO DARK AGES'

VANCOUVER (CP) — Surveying the setback handed the New Democratic Party, provincial president John Laxton said the NDP "had a glimpse of the renaissance, but we went back to the dark ages."

A personal loser in the election along with NDP leader Tom Berger, Laxton added:

"I can only say I'm bloody surprised—especially about Tom Berger losing."

'WANTED SHOT AT FLAGSHIP'

VANCOUVER (CP) — Harold Merilees, Social Credit victor along with Bert Price over incumbents NDP leader Tom Berger and Ray Parkinson in the dual Vancouver Burrard riding, said he hadn't even thought of running until late in the campaign.

"I wasn't going to run but when the premier asked me I asked him for one job," he said.

"I wanted a shot at the enemy's flagship—I wanted to set the NDP back five years, and I think we did."

Thorny Shot

MONTPELIER, Vt. (AP)—A forests and parks board official reported Wednesday Alex Laferriere went racoon hunting a week ago, and took a shot at what he thought was a racoon in a tree top. What came down was a porcupine. It landed on Laferriere's head, sending him to hospital.

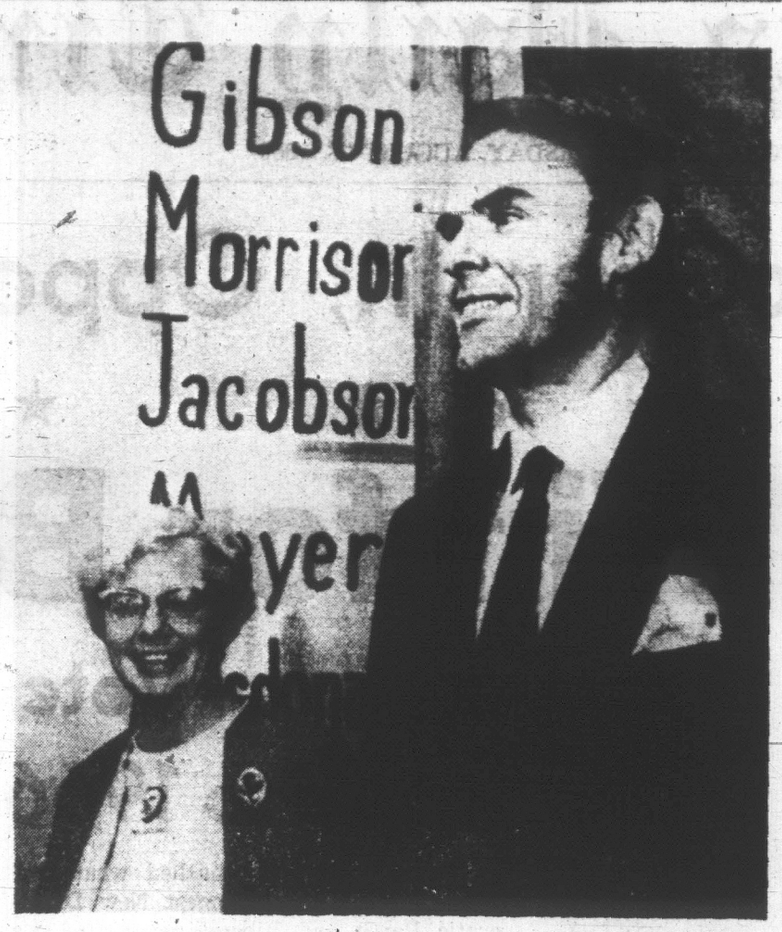

PERSONAL VICTORY in Vancouver-Point Grey gives Liberal leader Pat McGeer something to cheer about with unidentified party worker, but totals in other ridings dampened spirits at Liberal headquarters as evening wore on. (CP Wirephoto.)

How the Prominents Fared In Wednesday's SC Sweep

How prominent candidates fared in Wednesday's British Columbia election:

Dave Barrett, 39, runner-up to Tom Berger in the BC. NDP leadership race earlier this year, re-elected in Coquitlam for his fourth term.

Ken Kiernan, 53, recreation and conservation minister, re-elected in Chilliwack for his seventh term.

Lands and Forests Minister Ray Williston, 55, re-elected in Fort George for his sixth term.

Pat Jordan, 38-year-old minister withouth porfolio, re-elected to her second term in Okanagan North.

Education Minister Donald Brothers, who entered the legislature in a byelection in 1958, re-elected in Rossland-Trail.

Pat McGeer, 42-year-old Liberal leader, re-elected in the dual riding of Vancouver-Point Grey for his third full term after entering the legislature in a byelection in 1962.

Dan Campbell, 43, minister of welfare and municipal affairs, re-elected in Comox to his fifth term.

Attorney-General Les Peterson and Minister without Portfolio Grace McCarthy re-elected in the dual riding of Vancouver-Little Mountain.

Public Works Minister William Chant, at 74 Canada's oldest practising provincial politician, re-elected in Victoria along with Trade and Commerce Minister Waldo Skillings.

Agriculture Minister Cyril Shelford, 48, re-elected to his seventh term in Omineca.

Phil Gaglardi, 56, who quit as highways minister 27 months ago but remained as minister without portfolio, re-elected in Kamloops for his seventh term.

Wesley Black, 59, highways minister, relected in Nelson-Creston for his seventh term.

William Murray, 52, Speaker of the legislature, re-elected in Prince Rupert for his fifth term.

John de Wolf, 38, B.C. Conservative leader and his party's only candidate, defeated in Vancouver-Point Grey.

Robert Strachan, 55, former NDP leader, relected for his seventh term in Cowichan-Malahat.

Mines Minister Frank Richter, 56, re-elected in Boundary-Similkameen for his sixth term.

Frank Calder, 54, first native Indian elected to a legislature, re-elected for the NDP in Atlin.

Health Minister Ralph Loffmark, 49, re-elected for his third term in the dual riding of Vancouver South.

Tom Berger, 36, chosen as NDP leader earlier this year, defeated in the dual riding of Vancouver-Burrard as Social Credit gained both seats from the NDP.

Isabel Dawson, 52, minister without portfolio, re-elected for her second term in Mackenzie.

Uvic Course Spotlights Japanese

University of Victoria evening division this fall will include a series of lectures on the social structure, arts and language of Japan.

A brochure with details on course offerings for the fall and winter is now available from building M on the campus.

The lectures on Japan, intended mainly for people who plan to attend Expo 70 in Osaka next year, were arranged by Dr. Henry Warkentyne, who taught in Japan before joining the Uvic lingusitics department two years ago.

Lectures in evening division classes will begin in the second half of September. Registration must be completed a week before the start of classes.

Other courses range from silversmithing to real estate appraisal.

Evening division also offers great books discussions, the university film socity and the annual Monday evening lectures of the University Extension Association.

New titles include Faith Unlimited, a series where religious leaders will discuss their viewpoints, and Human Relations and Family Dynamics, a workshop on family counselling.

There are continuing courses in accounting, administrative management, psychiatric nursing, sales management, spoken French, computer science, statistics, effective reading and contemporary dance.

AREA SCHOOLS TO OPEN ON SCHEDULE

All Greater Victoria schools will open as planned Tuesday, even though additions and renovations to some of them are yet to be completed.

It had earlier been reported Gordon Head junior secondary and Willows elementary would open later than usual because projects there were delayed by a shortage of skilled labor and delay in arrival of structural steel.

District superintendent Jake Longmore said Wednesday the Willows kindergarten may not open until the end of September.

New Deal on Voting Rights Rumored for North Ireland

BELFAST (AP) — A leader of Northern Ireland's government was reported today to have promised wide-ranging civil rights legislation Wednesday night, including equal voting rights for Roman Catholics in local elections.

Development Minister Rov Bradford was understood to have given this pledge at a dinner to which visiting British Home Secretary James Callaghan invited a dozen persons representing all sides of the religious warfare which has bloodied the province.

A "one-man, one-vote" law for local elections has been one of the chief goals of the pro-Catholic civil rights movement whose campaign so inflamed Protestant militants. Because voting in local elections is based on property taxes and most property is owned by Protestants, the Catholics claim they are not represented on the local councils which hand out many jobs and decide who gets public housing.

CROWDS CHEER

Callaghan is the British government minister responsible for internal affairs in the United Kingdom, which includes North-e.n Ireland. He began a three-day fact-finding visit Wednesday.

Crowds of Protestants and Catholics cheered him as he toured areas of Belfast where there was arson, looting and street fighting the week before last.

Callaghan visited more riot-torn areas today. He also was to meet with Rev. Ian Paisley, the firebrand who leads the most militant Protestant faction.

"Perhaps Mr. Paisley will have something to say to me," Callaghan said. "I will certainly have something to say to Mr. Paisley."

One of Callaghan's first actions was to order a team of British doctors, scientists and technicians into Londonderry's Catholic Bogside district to investigate the effects of the CS tear gas that the police used here during the riots. There have been reports that many of those exposed to the gas two weeks ago, including number of children, are still suffering from diarrhea, vomiting and abdominal pains.

A home office spokesman said: "Reports show there could be some lasting effects which the gas was not supposed to have."

NO DICTATOR

Callaghan emphasized that he did not intend to dictate solutions to Northern Ireland's government or its people. But during lengthy talks with Prime Minister James Chichester-Clark and his cabinet, Callaghan was believed to have urged formation of a committee with strong legal powers to guard against discrimination along religious and other lines.

Ulster's Parliament, recalled from vacation Wednesday to discuss the riots which left eight persons dead, announced an impartial inquiry committee with legal powers to summon witnesses. It will be headed by a British judge, Sir Leslie Scarman, assisted by two Belfast businessmen, both qualified lawyers, one a Catholic the other a Protestant.

The parliamentary session was marred by a boycott by all but one of the 13 opposition members. They stayed away on the grounds the governing Unionists had lost control of the situation.

Lt.-Gen. Sir Ian Freeland, commander of the 6,000 British troops now responsible for Ulster's security, assured the controversial B-Special police they would not be disarmed or disbanded.

Gen. Freeland told the Specials their arms will be stored in central armories only for security reasons and will be issued when required for specific duties.

Texas Businessman Advances Floating Air, Sea Port Plan

NEW YORK (Reuters) — A Texas businessman plans to start building a combined floating international airport and shipping port in the Atlantic next year.

The space-age project — 30 miles off the New York waterfront—will have 14 runways, docking space for 480 ships, warehouses, office blocks and a hotel.

Its designer, Kenneth Bratcher, 49, told a news conference Wednesday night construction of the estimated $530,000,000 project will start March 31.

The ocean terminal built on a six-square mile floating table of steel and concrete inside a breakwater forming a protective lake against high seas, could begin limited operations in two years, he said. It will be completed within another three years.

A two-mile long and 300-foot wide runway would accommodate planes up to the size of Boeing 747 jumbo jets, while dock facilities could handle the largest tankers afloat, he added.

A 20-minute Hovercraft service is envisaged to take passengers to New York and other nearby metropolitan areas.

Bratcher, chairman of World-Wide Safety Corp., said the ocean complex would solve the problem of inadequate airport space, reduce city noise and pollution, and increase safety and efficiency.

The corporation already has raised several million dollars from overseas investors. "Finance will be the least of our problems," he said.

The U.S. Federal Aviation Administration has not officially backed the scheme but if had not raised any objections.

"The complex will be in international waters so that approval from U.S. agencies will not be necessary," Bratcher declared.

. . . LANDSLIDE VICTORY FOR SC

Continued from Page 1

"We wanted to meet this threat of socialism head-on, once and for all," said Bennett.

"We settled it for British Columbia Wednesday, and I believe for all Canada, so it's not as important now to have elections every three years.

"It is more likely to be four or five years next time."

Minister Without Portfolio Grace McCarthy also portrayed the election result as a final repudiation of NDP hopes to form a government.

SIGNS OBLITERATED

"We in this province have told socialism 'we don't want you in British Columbia now or ever'," Mrs. McCarthy declared.

The election result obliterated the 1968 signs on which the NDP had based its most-highly organized effort to win power.

In the four byelections last summer which Premier Bennett dubbed a "little general election" the Liberals held their two seats handsomely while the NDP hung onto Revelstoke-Slocan after a Socred drive to wipe out the memory of their upset win in Vancouver-South.

Of the four opposition winners last year, only David Brousson (L — North Vancouver - Coquitlam) was returned Wednesday.

Premier Bennett said Dr. G. Scott Wallace's victory in Oak Bay was "particularly sweet" because strenuous efforts in the past 17 years had failed to capture it for the government.

He gave credit to Dr. Wallace and pointed out that Social Credit now had won eight of Vancouver Island's nine seats to indicate the government's steadily-growing popularity.

"In 1952 no Vancouver Island seats went to Social Credit," he said.

PREVIOUS HIGH

The 1969 results matched the 39 seats won by Social Credit in 1956 when they swamped a 32-seat house and had to place some of their own members on the same side of the floor as the 10 CCF, two Liberals and Labor MLA Tom Uphill.

In that election, Social Credit registered its previous high of 45.8 per cent of the popular vote.

Gloom and confusion were evident everywhere in the NDP camp as the late Wednesday count showed the party was able only to gain a half per cent from the 1966 result in rising to a 34 per cent popular vote despite its all-out effort.

GAGLARDI'S TOUGHEST

The Liberals dropped to 19 per cent from 20 last time.

Both opposition party heads had to swallow predictions of major gains for their parties in their first campaigns as leaders.

The overpowering response of the electorate to Bennett's appeal was demonstrated graphically in Kamloops where he made a personal appearance to ask for re-election of former highways minister Phil Gaglardi.

Gaglardi, who said he was in the toughest fight of his political career, stormed to the head of the Kamloops poll early and increased his 2,516-vote majority of 1966 long before all ballots were counted.

Similarly, Health Minister Loffmark came booming back with a bigger majority than his 3,192 margin in Vancouver-South and easily helped carry newcomer Mrs. Kripps to a Scored gain, wiping out Levi's byelection win for the NDP last year.

MAJORITIES REDUCED

Only a few of the Socred campaigners saw their previous majorities reduced, notably:

Minister Without Portfolio Mrs. Isabel Dawson who slipped from a margin of 1,359 to barely more than 200 in Mackenzie;

Education Minister Donald Brothers in Rossland-Trail whose margin was cut from 3,147 to 1,112;

And Speaker Murray in Prince Rupert who held on with less than 300 compared with 834 in 1966.

But other ministers who have been under sustained attack for Socred policies, such as Resources Minister Williston in Fort George and Recreation and Conservation Minister Ken Kiernan in Chilliwack widened large margins by substantial increases.

Socred backbenchers who were reported in difficulties most frequently — partly through internal squabbles — had no trouble in persuading voters to re-elect them.

Ernie Lecours increased his majority in Richmond from 372 last time to 1,463 and Robert Wenman in nearby Delta did the same by boosting his 1,690 margin to 4,156.

Willis Jefcoat, whose Shuswap seat was universally expected to go to the opposition, stayed Social Credit with only a 327 drop in 1966 majority of 1,400.

Prairie Grit Happy

REGINA (CP) — D. G. Steuart, provincial treasurer and deputy premier of Saskatchewan's Liberal government today said he was pleased to see that "socialism was rejected so decisively in British Columbia."

Comparing Social Credit's return to power with Ed Schreyer's June 25 upset win over Walter Weir's Conservative forces in Manitoba, he said in an interview:

"This proves that what happened in Manitoba was probably a localized situation that did not have the national significance that some people had immediately written into it."

Highest Margin

NANAIMO (CP) — Mayor Frank Ney won this Vancouver Island seat with the highest majority achieved by any candidate in the riding in years. He finished up with some 400 votes over the NDP's Dave Stupich, who held the seat after the 1966 election by only 45 votes. Previous margins of 21 and 32 ballots kept Social Credit out of the area.

Necklace Stolen

PARIS (Reuters)—A diamond necklace valued at $360,000 was stolen from Cartiers, one of the smartest jewelers in Paris, police said today. It was taken from the store in the fashionable Rue de la Paix Tuesday by two English-speaking men and a pretty blonde, police said.

PHIL'S VICTORY 'ANSWERS LIES'

GAGLARDI
. . . people won'

KAMLOOPS (CP) — Phil Gaglardi said Wednesday night his re-election to the British Columbia legislature was the answer to "the innuendos, the lies and the rumors" he claimed had been spread about him.

Gaglardi, who resigned as highways minister to become a minister-without-portfolio after opposition charges that he had mis-used a government plane and had been involved in land deals with his sons, said his re-election was a victory for the people.

"I am not the winner," he said. "The people are the winners."

Gaglardi, promised a full cabinet post again by Premier W. A. C. Bennett, told supporters here that all of the money used to finance his campaign came from local sources, "most of it from working people."

. . . BERGER, BARRETT

Continued from Page 1

"to scare hell out of the Liberals" worked well.

"There were a lot of frightened people in the province . . . I can't think of anything we could have done differently," he said Wednesday night.

He told his bitter but resilient supporters than that his personal defeat "doesn't matter very much . . . but we have to consider the leadership."

Berger won the Vancouver-Burrard seat by 2,300 votes in 1966 along with Dr. Ray Parkinson, NDP health critic who was also defeated in Wednesday's election.

Berger had represented the Burrard area as a federal MP from 1962 to 1963, when he was defeated.

He appeared tired and resigned to his party's fate as returns poured into the NDP headquarters in New Westminster.

Among the ways the party could pick a leader are these: create an opening in the legislature and get Berger re-elected; pick a new leader from and by the legislative caucus; or hold a new leadership convention.

Barrett, easily re-elected in Coquitlam, struck a fighting note today.

He said he would continue his own personal fight "against sham, hypocrisy and doubletalk where and as it presents itself."

Israel Pleads Cause Of Jews in Arab Lands

From AP-Reuters

Israel's parliament called on all nations of the world today to help save the Jews of Iraq, Syria and Egypt "before it is too late." It also demanded an urgent United Nations investigation into the plight of Jews in Arab lands.

The Knesset was called out of summer recess for a special session to discuss the execution Monday of 15 alleged Iraqi spies, including two Jews. Nine other Jews were executed in Baghdad earlier this year.

The parliament unanimously approved a call to "all states and parliaments who upheld human rights, as well as to religious heads in the world, to take action without delay to save the Jews."

"Israel will not cease its efforts to save Jews in Arab lands."

Prime Minister Golda Meir accused the UN Human Rights Commission of "making a mockery of elementary rules of fairness" by failing to investigate the situation of Jews in Arab countries while conducting an investigation of alleged Israeli atrocities in occupied lands.

ENCOURAGES ARABS

She said the commission's investigation of Arab allegations of Israeli atrocities "in fact encouraged Iraqi rulers to go ahead with their policy of mock trials and hangings."

The 71-year-old prime minister then appealed to the United Nations and other world bodies to take "urgent action to save the Jewish communities in Arab countries, who are kept there as hostages and are virtually in prison." The only way to save them, she added, is to let them leave their countries of residence "before it is too late."

PREDICTS WAR

The 3,000 Jews in Iraq "are helplessly exposed to the blind hatred of the Arab states toward Israel," Mrs. Meir charged. Unable to defeat Israel in battle, "they oppress the weak, including women and children."

In Beirut, Lebanon, King Hussein of Jordan said in a newspaper interview war with Israel is inevitable "and the possibility exists of an explosion at any time."

Hussein's comments, printed by the paper Al Jarida, reflected his hardening line in the Middle East conflict.

"We are now prepared to take these blows and deal with them soundly," he said, adding that if the West refused to supply him with arms, he would turn elsewhere—an obvious reference to Moscow.

Hussein charged certain big powers had encouraged Israel to reject the Security Council resolution of November, 1967, which lays down the guidelines of a settlement.

"We are taking all this into consideration and are, in fact, reconsidering our stand," he declared, referring to Jordan's relations with the West.

Israel said its commandos struck deep in the Nile Valley Wednesday night for the fourth time in 10 months.

Money Not Wasted

TRAIL (CP) — Dell Valair, Independent candidate supported by University of British Columbia students' councillors came fourth in this South Okanagan riding but said the $3,000 spent by UBC students was not wasted.

He said he entered the campaign solely to highlight the problems in B.C.'s post-secondary education system.

Education Minister Donald Brothers' election majority by a margin only one third of what he got in 1966 showed that he could not "adequately answer people's questions on education," Valair said.

'My Cup Runneth Over . . . For Next 5 Years'

By PETER KIERNAN
The Canadian Press

KELOWNA — Premier Bennett got a new mandate from the people of British Columbia Wednesday and, promptly sequestered himself in his home here.

The premier said he wanted to spend some time with his wife May, whom he described as a "political widow" throughout his campaign.

He did give one indication of change.

"The people have said they don't want elections every three years," said the 68-year-old premier. "So the next time they'll wait a little longer."

In response to congratulations from a party worker who told him he would not have to face another election for five years, said:

"Yes, and this time it will probably be another five years before there is another election."

He has averaged one election every three years since 1952 when he first formed his Social Credit government.

He said his stay in Kelowna would not be a holiday because, "there are always decisions to be made, whether I'm in Victoria or Kelowna."

The premier waited until little more than an hour after the polls closed at 8 before making his triumphant entrance at party headquarters here, where he announced: "My cup runneth over."

"This is even better than I anticipated," he said as the returns chalked up seat after seat for the Social Crediters.

When it was announced that controversial Minister-Without-Portfolio Phil Gaglardi had retained his Kamloops constituency in the face of hard-fought NDP and Liberal campaigns, Bennett raised his arm and cheered.

"I never had any doubts he would be returned."

During the campaign the premier disclosed he had a new cabinet portfolio planned for the former highways minister who resigned the highways portfolio after opposition criticism about land transactions and use of a government aircraft.

Bennett said when he called the election that the issue would be free-enterprise versus socialism, and in his election announcement cited the "challenge of socialism."

"They (the NDP) made a little impression in Manitoba. There, they caught the people sleeping and they tried to bring their troops in here but the people of British Columbia stopped socialism in its tracks."

At no time during the campaign, he said, did he have any fear of losing the election.

After all, he told a reporter, "would I call an election with two years left to run if I didn't think we would win?"

Later at a family gathering at his home here, he said he would take the opportunity to remain and "unwind a bit" from his campaign.

"You don't think you're getting wound up," he said. "But you can't help it."

Voter Afraid Of Losing What He Had

By DON MacLACHLAN

VANCOUVER (CP) — A political scientist who campaigned for the New Democrats says his professional view is that British Columbia's working class and Liberals were roused by Social Credit's anti-NDP campaign.

A preliminary glance at poll-by-poll results, he says, indicates Social Credit had much success — and the NDP its worst beating — in areas of "those with their foot on the first rung of the ladder of affluence."

Social Credit's long and vitriolic campaign against the "Marxian socialists" and the "wrecking crew," as Premier Bennett tabbed the NDP, undoubtedly took effect as he gained an increased majority.

And if the political scientist's assessment is accurate, then the campaign hit home with exactly the people Social Credit wanted it to — Liberals, Conservatives and uncommitted or infrequent voters.

●

Said Dr. Walter Young of University of British Columbia: "They got the wind up. They didn't vote for Social Credit but against the NDP. In a sense, they were selfish; they were scared of losing what they had gained and were trying to preserve it."

The NDP lost six seats to Social Credit, including that of NDP Leader Tom Berger. The Liberals lost one — the so-called "safe" seat of Oak Bay, Liberal federally and Liberal for years provincially.

The Bennett campaign was aimed at one target: Convince voters that the choice was Social Credit or socialsim and a vote for a Liberal could mean the NDP slipping in through the back door.

There was nothing new to this tack on the part of Social Credit. It had been used for 17 years — and even before this election was called Social Crediters were setting up the NDP as a bogeyman.

●

A senior federal Liberal said two weeks before the vote that Liberals were having "real difficulty" trying to counteract the approach.

Despite Liberal Leader Pat McGeer's expressed optimism, the federal man doubted the Liberals could overcome the Bennett argument.

Wednesday, the Liberal share of the popular vote dropped to 19 per cent from 20. Social Credit's share rose by one per cent to 47. The NDP rose to 34 per cent from 33.5.

Bennett did have something to give the old anti-campaign campaign some immediacy: The formation of an NDP government in Manitoba several weeks back by Premier Ed Schreyer — who made a campaign visit to B.C.

"You'll get the same thing," said Social Crediters, going on to tell voters of the "ruin" that Manitoba faced under the NDP and the "mess" the former CCF government created in Saskatchewan.

●

Bennett — with effect — also turned against the NDP a one-day bus stoppage caused two weeks ago in Vancouver and Victoria by striking oil workers' pickets. The stoppage disrupted commuter travel.

To some extent, the NDP was forced onto the defensive by the Bennett campaign, replying to his attacks and trying to assure voters the NDP would not stall B.C.'s growing economy.

"It's a damn nuisance," said one NDP worker during the campaign. "Every day you've got to say 'No, we're not like that' and we've had to spend too much time responding to him."

That, too, was among the hopes of Social Credit leaders.

Dr. Young said that with public opinion polls forbidden during an election in B.C., there was no way to predict how the working-class vote would go.

●

But when these voters went to the ballot boxes, he said, they voted against the NDP — rather than for Social Credit — because Social Credit "just scared hell out of them."

"They are people who perceive themselves as moving up in life and fear they have something to lose. The result of their votes was a triumph of selfishness."

In the end, Social Credit won 39 seats, the NDP lost six and holds 11, the Liberals dropped one to hold five.

Social Crediters called it both a victory for Social Credit and a victory for free enterprise. Whatever they call it, it was the crushing defeat they sought for the New Democrats.

WHO GAINED WHAT

Summary of party gains:

Social Credit, 7.

From NDP—Kootenay, Nanaimo, Revelstoke-Slocan, Vancouver - Burrard (2), Vancouver South (1).

From Liberal—Oak Bay.

Unchanged—48.

Total—55.

STROM PRAISES WIN

EDMONTON (CP) — Alberta Premier Harry Strom has congratulated Premier Bennett on his sweeping election win.

Strom, who also heads a Social Credit administration, said:

"It is an indication that Bennett has been carrying out the programs and giving the people of B.C. the kind of government they want.

"And I'm sure it must be very gratifying to him after the number of years he's served the people, that they're still solidly behind him."

A SHRUG AND BIG SMILES. NDP leader Tom Berger, with wife Beverley, offers only a shrug with defeat in Vancouver Burrard. While he consoles his workers, there's laughter in the Social Credit headquarters of former footballer Herb Capozzi, left, winner in Vancouver - Centre, and Attorney General Les Peterson, returned in Vancouver - Little Mountain.

Riding Results Throughout Province

Following are the results of voting in the British Columbia election as compiled by The Canadian Press:

Legend: x-Member of last legislature. SC—Social Credit; NDP—New Democratic Party; L—Liberal; PC—Progressive Conservative; Comm—Communist; Ind—Independent.

Figures bracketed after constituency name indicate party majority in last election or by-election.

Results are complete unless number of polls reported is shown, thus—109:120.

Alberni (SC 1718) 96:99
xHoward McDiarmid (SC) 7,069
John Squire (NDP) 6,235
Eugene Romaniuk (L) 1,245

Atlin (NDP 311) 14:19
xFrank Calder (NDP) 402
Basil Studer (L) 271
Peter Curran (SC) 197

Boundary-Similkameen (SC 2878)
xFrank Richter (SC) 8,561
Bill Barlee (NDP) 4,765
Grant Macdonald (L) 2,447

Burnaby-Edmonds (NDP 1118)
xGordon Dowding (NDP) 6,571
John Chalk (SC) 5,676
Rob Walsh (L) 2,086
W. J. Turner (Comm) 59

Burnaby North (NDP 1879)
xEileen Dailly (NDP) 8,018
Hugh Walker (SC) 5,923
Ken Maddison (L) 2,719

Burnaby-Willingdon (NDP 2249)
xJim Lorimer (NDP) 7,097
William Daly (SC) 6,595
David Gibbons (L) 2,875

Cariboo (SC) 5,124
Alex Fraser (SC) 5,124
Kirby Seabrook (NDP) 2,601
David Zirnhelt (L) 1,991

Chilliwack (SC 4622) 75:82
xKen Kiernan (SC) 10,222
Frank Hollins (NDP) 3,228
Ken Jessiman (L) 2,093

Columbia River (SC 929)
xJames Chabot (SC) 1,782
Ian Jack (NDP) 674
William Batten (L) 713

Comox (SC 1141)
xDan Campbell (SC) 7,220
Harry Harris (NDP) 6,349
Henrietta Chown (L) 2,076

Coquitlam (NDP 3452) 134:136
xDave Barrett (NDP) 12,593
Poul Hansen (SC) 7,995
Michael Angus (L) 5,981

Cowichan-Malahat (NDP 253)
xRobert Strachan (NDP) 7,132
Charles Ennals (SC) 6,879
Jim Bigsby (L) 874
Ken Hasanen (Ind) 75

Delta (SC 1690) 126:127
xRobert Wenman (SC) 13,876
Carl Liden (NDP) 9,608
Doral Hemm (L) 3,409

Dewdney (SC 1979)
xGeorge Mussallem (SC) 7,964
Stuart Leggatt (NDP) 5,928
Peter McDonald (L) 1,802

Esquimalt (SC 2630)
xHerb Bruch (SC) 8,177
James Gorst (NDP) 5,550
Fred Phillips (L) 1,923

Fort George (SC 3480) 37:38
xRay Williston (SC) 9,514
Jack Whittaker (NDP) 3,828
Tex Enemark (L) 1,234

Kamloops (SC 2516) 39:41
xPhil Gaglardi (SC) 7,805
Malcolm Bryson (L) 4,947
Jim Jacobs (NDP) 4,417

Kootenay (NDP 525)
Harry Broadhurst (SC) 4,123
xLeo Nimsick (NDP) 4,074
Henry Nelson (L) 2,512

Langley (SC 3307)
xHunter Vogel (SC) 10,425
Glenn Haddrell (NDP) 5,342
George Preston (L) 1,879

Mackenzie (SC 1359) 47:51
xIsabel Dawson (SC) 5,224
Don Lockstead (NDP) 5,121
Robert Forrest (L) 1,210

Nanaimo (NDP 45)
Frank Ney (SC) 7,953
xDave Stupich (NDP) 7,530
Bob Plecas (L) 703

Nelson-Creston (SC 2359) 74:77
xWesley Black (SC) 5,647
Lorne Nicolson (NDP) 4,065
Bill Freno (L) 663

New Westminster (NDP 199)
Dennis Cocke (NDP) 6,980
John Edmondson (SC) 6,963
Dennis Milne (L) 3,229
Roderick Doran (Comm) 51

North Vancouver-Capilano (L 2488)
xDave Brousson (L) 6,843
Lorne Montaine (SC) 4,936
Allan Duplissie (NDP) 2,522

North Vancouver-Seymour (L 694) 37:48
xBarrie Clark (L) 6,521
Annis Stukus (SC) 5,465
Rod Dickinson (NDP) 4,929

Oak Bay (L) 3214
Scott Wallace (SC) 10,281
xAllan Cox (L) 6,375
Jack McKenzie (NDP) 2,128

Okanagan North (SC 1433)
xPatricia Jordan (SC) 6,459
Colleen Pringle (NDP) 2,247
Robert Neil (L) 2,067

Okanagan South (SC 6811) 84:85
xW. A. C. Bennett (SC) 12,365
Eva Pfeifer (NDP) 2,901
Robert Knox (L) 1,857

Omineca (SC 1343) 31:37
xCyril Shelford (SC) 2,967
Douglas Kelly (NDP) 1,373
Michael Chunys (L) 404

Peace River North (SC 1216) 25:29
xDean Smith (SC) 3,650
Douglas Pomeroy (NDP) 842
Leith Boulter (L) 453

Peace River South (SC 1697) 29:30
Don Marshall (SC) 4,027
Eldon Adams (NDP) 1,161
Phil Sykes (L) 717

Prince Rupert (SC 834) 26:27
xWilliam Murray (SC) 2,903
James Manly (NDP) 2,648
Peter Lester (L) 1,408
Rod Falconer (Ind) 53

Revelstoke-Slocan (NDP 202) 58:60
Burton Campbell (SC) 2,786
xWilliam King (NDP) 2,300
Doug Stewart (L) 378

Richmond (SC 372)
xErnie LeCours (SC) 9,363
Harold Steeves (NDP) 7,990
Thelma Johnstone (L) 3,348

Rossland-Trail (SC 3147)
xDonald Brothers (SC) 5,897
Tom MacKenzie (NDP) 4,785
Joe Remesz (L) 1,768
Dell Velair (Ind) 288

Saanich and the Islands (SC 3416)
xJohn Tisdalle (SC) 9,577
Don Johannessen (NDP) 6,791
Louis Lindholm (L) 3,228

Shuswap (SC 1400) 42:43
xWillis Jefcoat (SC) 4,479
Bruce Leggett (NDP) 3,396
Lloyd Askew (L) 1,285
Jack Hildebrand (Ind) 114

Skeena (SC 1304) 26:29
xDudley Little (SC) 4,736
Harley Robertson (NDP) 3,780
Kurt Kolterhoff (L) 706

Surrey (NDP 785)
xErnie Hall (NDP) 9,136
T. M. Hatcher (SC) 8,651
Robert Jacobs (L) 1,468

Van-Burrard (2 members) (NDP 2265; NDP 1914)
Harold Merilees (SC) 10,540
Bert Price (SC) 10,062
xTom Berger (NDP) 9,837
xRay Parkinson (NDP) 9,440
Ken Farris (L) 4,492
Leonard Fong (L) 4,068

Van Centre (2 members) (SC 900; SC 681) 135:154
xHerb Capozzi (SC) 9,316
xEvan Wolfe (SC) 9,267
Bill Deverell (NDP) 8,110
Emery Barnes (NDP) 8,084
Terry Devlin (L) 3,859
Gary Miller (L) 3,743

Van East (2 members) (NDP 3858; NDP 3541)
xAlex Macdonald (NDP) 12,678
xRobert Williams (NDP) 12,474
Arthur Jacobson (SC) 9,768
Max Meyer (SC) 9,629
Trudie Gibson (L) 2,339
Jim Morrison (L) 2,256
Nigel Morgan (Comm) 194
Ernest Crist (Comm) 154
Lionel Hodgson (Ind) 50

Van-Little Mount (2 members) (SC 3760; SC 2946) 132:146
xLes Peterson (SC) 13,341
xGrace McCarthy (SC) 12,976
Mickey Rockwell (NDP) 8,474
Dennis Mulroney (NDP) 8,424
Peter Pearse (L) 4,618
Harry Beattie (L) 4,480

Van-Point Grey (2 members) (L 5906; L 2013) 138:193
xPat McGeer (L) 15,061
xGarde Gardom (L) 13,141
Bill Rathie (SC) 12,388
Charles Widman (SC) 11,441
Alan Bush (NDP) 4,136
John Macey (NDP) 3,963
John de Wolf (PC) 1,057

Van South (2 members) (SC 3192; NDP 1980) 170:200
xRalph Loffmark (SC) 12,510
Agnes Kripps (SC) 11,754
xNorman Levi (NDP) 9,458
John Laxton (NDP) 8,830
Sandy Robertson (L) 5,374
Mike Tytherleigh (L) 4,844
Suraj Singh Sander (Ind) 68

Victoria (2 members) (SC 7764; SC 6852) 104:111
xWilliam Chant (SC) 15,496
xWaldo Skillings (SC) 15,072
Peter Bunn (NDP) 8,251
Philip Fawcett (NDP) 7,734
Ian Stewart (L) 5,197
Mel Couvelier (L) 4,409
Bill Scott (Ind) 244

West Van-Howe Sound (L 2847) 112:118
xAllan Williams (L) 8,422
Len Corcoran (SC) 6,915
Bill Mundy (NDP) 2,600

Yale-Lillooet (NDP 784)
xWilliam Hartley (NDP) 3,578
Irvine Corbett (SC) 3,271
Lorne Ross (L) 1,396

CHOICE IMPORTS to Canada are, from the left, Mrs. Helleni Lea Junttila, from Finland, and Mrs. Edith Maglio and Mrs. Ingrid Hildegard McColl, both from Germany. They were among 39 new Canadians from 14 countries who took the oath of allegiance in Victoria's new Citizenship Court, 816 Government Street, Wednesday. (Halkett photo.)

New Citizens 'Courageous'

Canada has benefitted greatly because "people of so many races and cultures have had the courage and enterprise to adopt this land of ours," Judge Norman Orreck told 39 Victorians who became Canadian citizens Wednesday.

The newcomers "bring with them arts and cultures and fine traditions that will enrich life in Canada."

Orreck said the new Canadians could not vote in Wednesday's provincial election because they were not on the voters' list.

"But it will be your duty and privilege to vote in all future elections. This is your country now — yours to improve and yours to uphold through your choice of the best leaders and administrators."

★ ★ ★

The new Canadians, with countries of origin in brackets, are:

Jao Jose Argau (Portugal), Ioannis Aggelou (Greece), Mr. and Mrs. Maurice Jean Bombezin (France), Kenneth N. Beattie (United States), Mrs. Marie-Jose Buyens (Belgium).

Bendt Folmer Caspersen (Denmark), Jozsef Imra Czako (Hungary), Mr. and Mrs. Jose De Lima (Portugal), Charles De Witt (Indonesia), Mrs. Charles De Witt (Netherlands), Mr. and Mrs. Enrich Julius Driesen (Germany), Mrs. Leonore Joanna Fichtner (Germany), Mrs. Margarete Hagen (Germany).

★ ★ ★

Mr. and Mrs. Robert Jonas (Hungary), Henrik Tofte Jacobsen (Denmark), Mrs. Helleni Lea Junttila (Finland), Hans Peter Mueller (Germany), Mrs. Edith Maglio (Germany), Trofilo Oliveira (Portugal), Mrs. Ingrid Hildegard McColl (Germany).

Alex Propp (Russia), Mr. and Mrs. Joao Luis Pereira (Portugal), Hartwig Peemoeller (Germany), Gian Franco Resetti (Italy), Mr. and Mrs. Petrus Johannes Veerkamp; Mrs. Siebrigje Verheul (Netherlands), Manfred Willi Wissemann (Germany), Mrs. Fone Choy Wong.

Mrs. June Ying Woy, Mr. and Mrs. Klaus Adalbert Wunderlich (Germany), Mrs. Sau Ping Kung, Mrs. Fung Nam Jang.

South Island Belt of Parks Under Study

A master plan to provide a $3 million 26,000-acre greenbelt from Port Renfrew to North Saanich is under study by a regional district board committee.

The massive park concept was presented to the full board Wednesday afternoon by A. H. "Tony" Roberts, director of the Capital Region Planning Board.

With 23,300 acres already in public ownership, Roberts urged acquisition of a further 2,700 acres to provide the Lower Island with a series of 14 parks linked wherever possible by woodland or rural trails.

Roberts also recommended the various municipalities in the capital region seriously consider keeping specified areas at a low density development level to provide green areas between the actual park sites.

"The entire proposal is a long-range effort," Roberts said. "The objectives are long-term, but I think they can be achieved if we make a start now."

Also in the report was a recommendation that the regional board seek changes in its letters patent to enable maintenance work to be carried out on existing parks and to provide for the building of restroom facilities.

At present the regional group is confined to parkland purchases only. It is not permitted to spend money on maintenance other than of an "emergency nature."

CANADA COUNCIL grant of $4,875 has been awarded University of Victoria geographer Dr. David Chuen-Lai to study relocation of industry in the satellite towns of Hong Kong. Dr. Lai said a study of the government-planned industrial towns, which were established to meet the problems of overpopulation and land shortages, could be useful in future policies for Asia and North America. The geographer is a former faculty member at the University of Hong Kong.

Labor Calls Special Meet Over Death

The death of a picketing oil worker spurred the executive council of the B.C. Federation of Labor to call a special meeting with oil workers' representatives in Vancouver today.

Federation Secretary-Treasurer Ray Haynes said the meeting was called "to map out a decisive plan of action to deal with the present crisis.

"The labor movement is incensed by the tragedy which it has seen of a trade unionist being killed by a scab truck driver while the union man was peacefully picketing the strike-bound Shell refinery."

Haynes added, "We intend to take whatever action is necessary to bring about a satisfactory settlement to this long and bitter dispute."

He said the federation "is determined that the ugly practice in industry of utilizing scab labor in labor disputes must come to an end."

$1,217 Taken By Burglars

Thieves broke into Pacific Finance Ltd., 2029 Douglas Street, on Wednesday, and stole $1,217, city police said today.

They gained entry by smashing a 12 by 24 reinforced window located at the rear of the building.

Missing from the premises were two metal cash boxes, one containing $1,167 and the other $50 in bills; a radio and a brief case containing documents.

Some of the documents were found scattered on Kings Road, just west of Blanshard Street, police said.

How Have-Nots Can Have Amid Welfare's Red Tape

By SUSAN RILEY

A man can own a home, have money in the bank and still be entitled to social welfare.

He can own a car too, as long as it isn't worth more than $1,000.

And, as long as he is not earning any more than $30 a month and is "unemployable" he is eligible for welfare.

The facts about social assistance—how to get it and who can get it—are outlined in simple language in a recently-published booklet compiled by the Victoria Community Action Group.

DETAILED CHART

The booklet, designed to guide people through the tangle of beaureaucratic red tape, also outlines the benefits that are available.

For example, every child in a family on welfare is entitled to $35 a year for clothes, another $15 for school supplies, and another $15 for recreation expenses.

A detailed chart shows the amount of assistance a family can receive, depending on size of the family and number of parents.

A single parent with nine children and no job is eligible for $397 a month. A two-parent family with eight children would receive $389.

The booklet also explains deviations from welfare rules.

In many cases, including family break-up, medical emergencies or rent allowances, extra money can be obtained if the family appeals to the individual social worker.

Throughout the booklet, which is being distributed free to community groups in the city, social workers are depicted as compassionate, reasonable people.

The booklet was compiled by Mrs. Susan Talbot and a group of community "advocates" over a two-month period.

The Community Action Group is a number of non-professionals who act as liaison between the welfare recipient and the social worker.

Concert Band Performs Sunday

Edgar Hemingway and his 30-piece concert band will perform in Beacon Hill Park at 2:30 p.m. Sunday.

The program will feature music from Broadway's Fiddler on the Roof, Oliver and the Sound of Music.

This is the second-last in a series of summer park concerts co-sponsored by the city of Victoria, local musicians and representatives of the recording industry.

Offices, Stores Closed Monday

Federal, provincial and municipal government offices and major department stores will be closed Monday, Labor Day.

However the provincial museum will be open from 10 a.m. to 8:30 p.m.

Goods Gets New Chance

CALGARY (CP) — Calgary Stampeders announced Wednesday that they're going to give place kicker Bill Goods a five-day trial.

Goods was available after failing a Western Football Conference test with Edmonton Eskimos, who obtained him from Saskatchewan Roughriders.

He can handle linebacking and fullback chores, but probably will get a chance to show Stampeders his place kicking ability.

Missed converts by Larry Robinson were costly Monday night, when Hamilton Tiger-Cats edged Calgary, 27-26, in a Canadian Football League interlocking game.

Esks Release Canadian Vet

EDMONTON (CP) — Howie Schumm, 29-year-old Canadian veteran who has played both as a linebacker and a defence back, was released Tuesday by Edmonton Eskimos of the Western Football Conference.

A veteran of 11 seasons, Schumm was released to make room on the roster for Larry Kerrychuck, a rookie quarterback and defence back who was put on the 30-day injured list at the start of the season.

Schumm, chosen by his teammates as the player "who contributed the most with the least recognition," at the end of last season, is willing to play for another club.

Comox Takes Fourth Spot

BARRIE, Ont. (CP) — A team from the Royal 22nd Regiment stationed at Soest, Germany, won the Canadian Armed Forces softball championship with a 6-2 won-lost record.

Four teams tied for second with 5-3 records, but judges awarded placings on the runs-for-against system.

CFB Cold Lake, Alts., was placed second, Bagotville, Que., third, Comox, B.C., fourth and Rockcliffe Ont. fifth.

Comox whipped Rockcliffe, 8-1, in a last-round game.

Driver Saved As Car Burns

Lawrence Glowasky, 25, of 1790 Ruby Road, suffered two broken legs Wednesday when his car flipped and burned on the Trans-Canada Highway near Wilkinson Road.

His condition is satisfactory at Royal Jubilee Hospital.

The car struck a rock bluff partially up an embankment, about 8 p.m. It burst into flames shortly after bystanders pulled Glowasky from his car.

Stocker Driver Nears 200 Mark

TALLADEGA, Ala. (AP) — Bobbie Allison set an unofficial stock car speed mark of 197.573 m.p.h. on the new Alabama International Motor Speedway Monday and said that 200 m.p.h could be reached under the right conditions.

The official world record is 190.706 m.p.h., set by Cale Yarborough in qualifying for the Firecracker 400 at Daytona, Fla., in July.

Cuba Unbeaten

SANTO DOMINGO, Dominican Republic (AP)—Cuba beat the United States 2-1 and won the world amateur baseball tournament Tuesday night. Cuba finished the tournament unbeaten in 10 games. The United States' record was 9-1.

SCOTT TO MEET CHAMP

ROME (AP) — Nino Benvenuti's manager said today that the world middleweight champion will defend his title against little known but unbeaten Fraser Scott of Seattle in Naples, Italy, Oct. 4.

Expos to Recall Five Mounties

MONTREAL (UPI) — Montreal Expos' general manager Jim Fanning has announced that the Expos will recall five players from Vancouver Mounties, their Pacific Coast League farm club, on Sept. 1.

The players — pitchers Carl Morton and Carroll Sembera, infielders Garry Jesdadt and Angel Hermoso, and outfielder Jim Fairy — are to join the Expos in San Francisco for a series against the Giants.

Under major league rules, clubs are allowed to add players to their rosters after Sept. 1.

WEATHER SYNOPSIS

Showers and isolated thunderstorms were forecast for inland areas of B.C. today as an upper level system drifts eastward toward Alberta. Coastal districts were mainly sunny, however, as a ridge of high pressure continues to build over the coast. This ridge will produce a clearing trend in the interior of the province tonight and sunny warmer weather there on Friday. A Pacific disturbance will spread rain across the northern mainland Friday afternoon but the south coast will be mostly sunny.

DOMINION PUBLIC WEATHER OFFICE 9 A.M. FORECASTS
Valid Until Midnight Friday

Victoria: Sunny Friday. Winds light rising at times to westerly 15. Low tonight and high Friday 48 and 68.

Vancouver: Mainly sunny Friday. Winds light occasionally northwest 15. Low tonight and high Friday 48 and 68.

East Coast: Mainly sunny Friday. Winds light occasionally northwest 15. Low tonight and high Friday at Nanaimo 45 and 70.

West Coast: Sunny with a few cloudy periods Friday, clouding over in the evening. Winds light occasionally northwest 15. Low tonight and high Friday at Tofino and Port Hardy 45 and 60.

TEMPERATURES

	Max.	Min.	Prec.
Yesterday			
Victoria	63	50	.04
Normal	67	53	
One Year Ago			
Victoria	64	51	.13
Across the Continent			
St. John's	61	48	1.34
Halifax	70	48	
Montreal	67	59	
Ottawa	65	59	trace
Toronto	76	62	
Port Arthur	93	62	trace
Winnipeg	90	51	
Regina	87	47	.03
Saskatoon	84	44	
Medicine Hat	83	49	
Lethbridge	78	48	
Calgary	71	45	.01
Edmonton	67	48	.14
Penticton	75	49	
Kamloops	70	51	
Kimberley	69	43	
Vancouver	64	50	.29
Nanaimo	67	46	.36
New Westminster	66	51	.31
Prince Rupert	56	51	.16
Prince George	61	41	.30
Whitehorse	61	37	
Fort St. John	52	45	.46
Portland	71	48	
San Francisco	74	55	
Los Angeles	75	64	
Chicago	88	67	
New York	72	61	

World temperatures: Rome 70, 52; Paris 66, 54; London 64, 54; Berlin 63, 52; Amsterdam 63, 55; Brussels 61, 50; Madrid 80, 56; Moscow 86, 66; Stockholm 72, 46; Tokyo 84, 73.

U.S. temperatures: Anchorage 64, 56; Detroit 83, 57; Las Vegas 106, 79; Phoenix 105, 88; Washington 79, 58; Honolulu 92, 79; Miami 85, 77.

CITY'S WEATHER RECORD

Sunshine, Aug.	217.8 hrs.
Last Aug.	198.5 hrs.
Normal (30 years)	266.4 hrs.
Sunshine, 1969	1,721.9 hrs.
Last Year	1,652.8 hrs.
Normal (30 years)	1,678.7 hrs.
Precip., Aug.	.41 ins.
Last Aug.	1.84 ins.
Normal (30 years)	.54 ins.
Precip., 1969	9.61 ins.
Last Year	15.63 ins.
Normal (30 years)	14.13 ins.

Sunrise, Sunset Friday
(Pacific Standard Time)
Sunrise 5:27 **Sunset** 19:01

(Pacific Standard Time)

	Time	Ht.	Time	Ht.	Time	Ht.	Time	Ht.
	H.M.	Ft.	H.M.	Ft.	H.M.	Ft.	H.M.	Ft.
28	02:05	8.2	09:20	1.7	16:10	7.6	21:45	5.0
29	03:15	7.7	10:00	2.8	16:35	7.9	22:40	4.2
30	04:20	7.1	10:40	3.9	16:55	8.1	23:25	3.5
31	05:30	6.6	11:10	5.1	17:20	8.3		

TIDES AT ESQUIMALT HARBOUR
(Pacific Standard Time)

	Time	Ht.	Time	Ht.	Time	Ht.	Time	Ht.	Time	Ht.
	H.M.	Ft.	H.M.	Ft.	H.M.	Ft.	H.M.	Ft.	H.M.	Ft.
28	04:20	9.9	11:05	2.4	18:15	10.7				
29	00:00	6.1	05:35	9.6	11:45	3.6	18:55	10.7		
30	00:45	5.1	06:45	9.3	12:25	4.9	18:55	10.7		
31	01:30	4.3	08:00	9.0	13:05	6.3	19:30	10.6		

The Weather and You

By CARL RIBLET JR.

The famous physician-scientist, Dr. William F. Petersen, discovered through years of research and study that when storms and cold fronts (and other weather changes) come down on a community, the body tissues of its inhabitants possble may not get as much oxygen as when the weather is on an even keel.

When there is a lack of oxygen our body tissues, unwholesome and disagreeable changes in our bodies may occur: our mental and physical responses and our body rhythm may be affected. Dr. Petersen made tests on people to learn how stressful weather affected them.

He discovered that more potentially psychotic persons become psychotic, more pregnant women nearing their term began to have earlier labor pains, more people became sick and more sick people died.

(Copyright 1969, Los Angeles Times)

MAVERICK MARKET

Esquimalt Road at Head St.

GIANT SAVINGS!

Prices Effective Thursday, Friday, Saturday, Sunday, Aug. 28-29-30-31

SWIFT TENDERED BEEF
100% Unconditional Guarantee
Gov't Inspected

ROUND STEAK OR RUMP ROAST lb. 89c

GOV'T INSPECTED
STEWING BEEF lb. 75c

OKANAGAN — Lunch Box Size
APPLES
5 lbs. for $1
TYDEMAN EATING

FAMILY PACK
BISCUITS CATTERLINE
6 lb. box 1.59
Reg. price $1.99

YORK
PEAS
WAX BEANS
GREEN BEANS
MIX VEGETABLES
PEAS and CARROTS
10-oz. tin
7 for $1

GREAT FOR LUNCH BOXES
3 SUNMAID RAISINS $1
14 1/2-oz. packs

NALLEY'S
POTATO CHIPS 37c
9-oz. Pack
Reg. Price 59c each

MARGARINE
2 PARKAY -lb. pack 57c
WITH $5.00 OR OVER ORDER

Take advantage of MAVERICK DISCOUNT PRICES and save on every item in every department.

MM TRUE DISCOUNT PRICES

Pay Less at Maverick

We reserve the right to limit quantities.

CONTACT LENSES
• Precision made
• Expertly Fitted
• Any color
Bring your Optical Prescription
Only 49.50

London Drugs

OPTICAL DEPT.
ONE LOCATION ONLY
763 FORT ST.
PHONE 386-7578

BACK TO THE CAMPUS
proudly . . . with a stylish, new
WITTNAUER
from Grassie Jewelers

Send them back to school or college with a Wittnauer, the number one watch choice on campuses everywhere. Wittnauer's styling, precision, smart fashion features, and low budget price are reasons why you should see our complete Wittnauer collection now! Ladies' and gents' models from $39.95

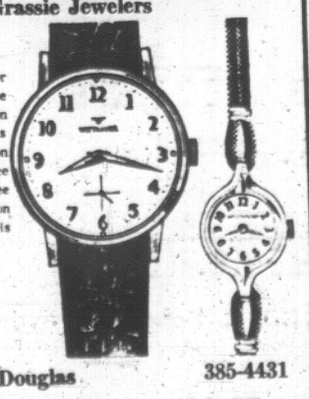

Grassie 1209 Douglas 385-4431
Also at our Vancouver store 566 Seymour

Socreds Win Battle For North Island

There were tight races in the three north Island ridings Wednesday but the results mirrored the Social Credit slaughter of the opposition across British Columbia.

Socreds took the three seats with a cabinet minister, a doctor and a bathtub-hippy mayor.

Socred Frank Ney, the 50-year-old, go-go mayor of Nanaimo won the New Democratic seat held tenuously through two elections by David Stupich.

Ney won Nanaimo by more than 400 votes.

Stupich defeated Ney by 45 votes in 1966 and held a 19-vote margin in 1963.

NEY
. . . beats Stupich

'GREATEST DECADE'

"A 450-vote margin may not seem like much but it's the biggest by a right wing candidate in Nanaimo in 35 years," said Ney today.

Fresh from one of the hardest-fought campaigns in B.C., Ney is now preparing to defend his mayoralty title in December.

"I'll be running for mayor and I'll still be piloting bathtubs as well as acting as MLA," said Ney.

"This showing on Vancouver Island will mean the greatest decade in our history."

Final totals showed Ney with 7,953 votes, Stupich, 7,530 and Liberal Bob Plecas with 703.

Municipal Affairs Minister Dan Campbell retained his Comox seat, but not without a fight from NDP candidate Harry Harris.

Campbell who won the seat by 1,200 votes in 1966 saw his majority reduced to 871 votes Wednesday.

Campbell polled 7,220 votes, Harris 6,349, Liberal Cookie Chown 2,076. The turnout in Comox was 64.6 per cent.

DETERMINED BID

In Alberni, incumbent Dr. Howard McDiarmid beat back a determined bid by NDP Johnny Squires for the seat McDiarmid took from Squires in 1966.

McDiarmird polled 7,069 votes to 6,235 votes for Squires and 1,245 votes for the young Liberal candidate Eugene Romaniuk.

McDiarmid, in 1966, won by 1,718 but Squires ate away two-thirds of that majority this time.

STRACHAN

Strachan Survives 'Sweep' But Socred Seeks Recount

DUNCAN — Dr. Charles Ennals said Wednesday night he will seek a recount of the results of the election in Cowichan-Malahat which he lost by 253 votes to New Democrat Robert Strachan.

Ennals said the results of the hospital polls and absentee ballots would be interesting.

"The results of the recount will be even more interesting."

Strachan received 7,132 votes over Ennal's 6,879. Liberal Jim Bigsby polled 874 and independent Kenneth Hasanen, 75. A total of 21,073 voters were eligible.

'UNDER THE RUG'

In 1963 Strachan received 5,646 votes to Social Credit candidate Pat Rogers' 4,412. Liberal Joseph Haddock got 783.

Strachan said he was pleased he had been returned to office but shocked at the loss of provincial leader Tom Berger and the "Social Credit sweep."

"But a sweep does not necessrily mean it was clean sweep," Strachan said. "It may mean sweeping everything back under the rug again."

He said the overwhelming victory for Social Credit was a result of the success of Premier Bennett's program of "hysteria and fear."

He did not see "much future for society where a person who is told he can have things if he votes a certain way or succumbs to bully boy tactics."

Strachan said the people in Cowichan-Malahat voted for what they wanted. But he hoped "those mill workers who are unemployed this winter, those teachers with inadequate funds to do the job they feel should be done, and those people with serious social problems, but who voted for Social Credit, do not complain.

"They have no right to protest any hardship."

'ECONOMIC UNION'

Strachan said Berger was a first-class member of the legislature and he hoped he would stay on as party leader. He would not speculate on who might become house leader.

Ennals said it is evident that Strachan "has a very large personal following in this area and I respect that." He said he would welcome Tom Berger as an opponent in Cowichan-Malahat if Strachan decided within the next few years to retire.

The 32-year-old surgeon, who lost twice before in Oak Bay riding to a Liberal, said it was obvious that large numbers of people now would like to see Vancouver Island "develop as an economic union."

This was an obvious reference to the good showing he made plus the fact that NDP Dave Stupich was defeated in Nanaimo by Mayor Frank Ney of the Social Credit Party. It has been an issue here that Cowichan-Malahat has suffered economically during Strachan's 17 years in office under a Socred government.

"Future elections and by-elections in this area will be marked with a greater enthusiasm on the part of people who appreciate progress and individual initiative."

He predicted that the Liberal Party—which dropped one seat in Oak Bay and received only five in the next Legislature—"will cease to be a factor in provincial politics."

Bigsby said he agreed with provincial leader Pat McGeer when he said the people of B.C. had not voted for Social Credit but against the NDP. He was confident that the NDP failure would mean success to the Liberals in the future.

He said towards the end of the campaign there seemed to be a swing towards the government side. Strachan admitted too that constituents here had begun to react to "province-wide fear and hysteria the premier deliberately spread."

Indian Author Gives Book

MONTREAL (CP) — Indian author George Clutesi of Port Alberni Wednesday presented a copy of his recent book Potlatch, to Andrea Laforet, head of the Indians of Canada Pavilion at Montreal's Man and his World exhibition.

The book is about social customs of west coast Indians.

Clutesi, a Nootka Indian, said in an interview many Indian customs, including potlatchs, were once forbidden by law and considered by the church to be "paganisms."

He said a potlatch was a lavish feast given by one chief or clan to another on ceremonial occasions. It had no religious significance.

Leaving Scene Costs Man $100

DUNCAN — Allen Bergstrom of Duncan was fined $100 in court for failing to remain at the scene of an accident on Saturday.

Bergstrom also had his licence suspended for one year. The charge resulted when Bergstrom left the scene of a two-car collision at Sherman Road and the Trans-Canada Highway. The other car was driven by Ralph Quance of Duncan.

Court was told Bergstrom was arrested after a private citizen followed him and informed police.

DEEPSEA SHIPS IN PORT

(All cargoes are forest products unless otherwise stated. Place names are destinations, not ports of registry.)

Crofton—Nurenburg, Europe.

Tahsis—Irene S. Lemos, U.K. and Europe.

Gold River—Ola, Orient.

Port Alberni — U.K. and Europe.

EGG PRICES

	Producer	Wholesale
Grade A large	42	54
Grade A medium	35	47
Grade A small	26	38
Grade B	36	24

Tourists Flock To Nanaimo

NANAIMO — The tourist bureau is chalking up records in the number of visitors this summer.

In July alone 5,003 persons stopped at the bureau, a 31 per cent increase over a year earlier.

School Ignores Closure Order

Despite an order to close August 1, Saturna Island Free School will open September 8 with 22 students, director Tom Durris said Tuesday.

The school, established in September, 1968, was ordered closed in June by Dr. J. L. M. Whitbread, director of the Greater Victoria metropolitan board of health.

Durrie is fighting the ruling in the British Columbia Appeal Court, on the grounds that the health board has no jurisdiction in the Gulf Islands.

MAN WARNED TO REFORM

COURTENAY — A Victorian appearing in court here was warned by Judge John Ryland he could be charged with being an habitual criminal if he continued his criminal activities.

Wayne Grey was sentenced to six months on a charge of false pretences.

Court was told Grey's record showed 82 convictions, 60 of which were for false pretences.

The last charge involved a $220 cheque tendered on a credit union account with insufficient funds to cover it.

"You have been in every institution in this province," said the judge. "Drink seems to be ruining your life."

Judge Ryland noted Grey had a wife and two children.

HOMEOWNER'S LOAN by PHONE!

BORROW $1,550 TO $10,000 OR MORE

- IMMEDIATE CASH, NO WAITING
- PAY OFF ALL BILLS
- CUT MONTHLY PAYMENTS IN HALF
- TERMS ARE EXCELLENT

386-7565 CALL US NOW

912 DOUGLAS

ABELL MORTGAGES and FINANCE LTD.

THE GLIDDEN CO.
840 FORT STREET
IS CLOSING
AT THIS LOCATION
AUGUST 30, 1969
GLIDDEN PRODUCTS
ARE AVAILABLE AT:

- Apollo Paints
  575 GORGE Rd.
- Stevens Interiors
  1126 QUADRA
- Woodwards
  3125 DOUGLAS St.

SUMMER SALE
Home Furnishings

TEAK

STANDARD FURNITURE

Take advantage of this occasion to buy favourite pieces of Teak Furniture at marvellous savings. New arrivals, too!

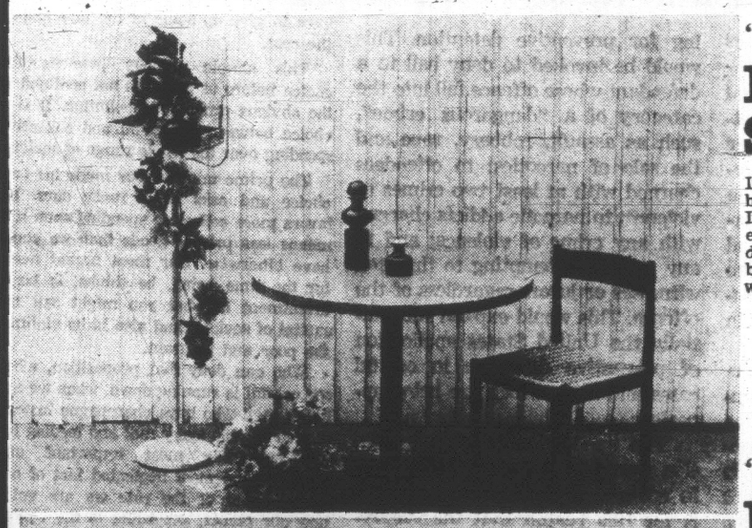

"Saga"
DINETTE SUITE

It's different! It looks much better than the ordinary suite. Intimate round table, three different sizes—38, 40 or 42-inch diameter—with black pedestal base. Four teak side chairs with woven rope seats.

Summer Sale
175.00

"Dovre"
DINING SUITE

Eight-piece, all teak suite . . . the quality suite to take rugged family living. Right size for large family, too. Table, 37 in. wide, 64 in. long and extends with two pullout leaves to 107 in. Five-ft. long, all teak buffet with adjustable silver drawers and shelf. Six beech-teak side chairs with upholstered seat. Choice of six colours.

Summer Sale
419.00

SAVE on TEAK DESKS
Reduced Up to 20% OFF!

SAVE Up to $20 On All-Teak COCKTAIL TABLE with magazine shelf.

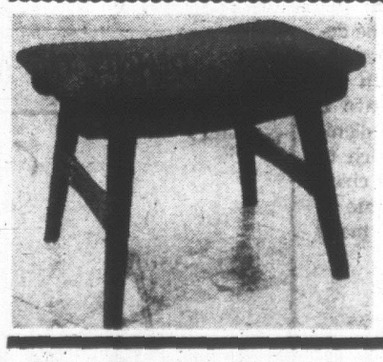

Only A Few Left
TEAK FOOTSTOOLS

Sturdy teak legs and base, comfortable padded top. Special
11.95 ea.

All Our IMPORTED CHAIRS
Greatly Reduced.
About 50 To Choose From

P.S.: Have You Seen Our Imported Gifts Lately?
Definitely Different!

From Our Lamp Dept., Main Floor

BATHROOM HAMPERS

Metal Hampers, 19½x20½ inches; beige, turquoise, white and pink 9.95
26-inch Bathroom Hampers with gold towel handles. In gold or avocado 19.95
21-inch Hamper with padded top, gold trim, avocado or walnut 19.95
Walnut Wicker-type Hamper, 25 inches tall. Also in avocado 24.95

CARD TABLE and CHAIR SETS

Five-piece set with 34-inch table and four chairs, all-metal frame and legs. Gold, green or white. Table, 29.95; four chairs at 13.95 each. Set, regular 85.95. SALE .. 74.99

Five-piece Card Table and Chairs Set, 36-inch round table, four padded chairs. Cover. Table, 45.95; four chairs at 32.95. Set, regular 177.75. SALE 157.75

Surrounded By Free Parking

STANDARD FURNITURE
700 Block YATES Downtown
382-5111

Victoria Daily Times

Established 1884

Published every afternoon except Sunday by the Times Publishers, Limited, 2631 Douglas Street, Victoria, B.C. Second-class mail registration No. 0625. All undelivered copies and notices respecting changes of address are to be sent to the above address. The Canadian Press is exclusively entitled to reprint the local news published herein.

BRIAN TOBIN, Editor — W. ARTHUR IRWIN, Publisher — GORDON BELL, Managing Editor

THURSDAY, AUGUST 28, 1969

Mr. Bennett Does It Again

MR. BENNETT HAS WON A RESOUNDING political victory, in some ways the greatest in his career. In an election campaign which brought out more doubts of Social Credit success than have been heard in many years—even some of his cabinet ministers were pessimistic—the Premier not only increased his seats in the House, but his total vote and percentage vote. His capture of the traditionally Liberal seat in Oak Bay was an extra scoop of ice cream on his Okanagan apple pie.

The reason for this sweeping reversal of NDP and Liberal hopes is apparently a simple one. There were many policy debates, competitive promises and local side issues such as Blanshard Street, Pat Bay Highway, school and hospital financing, and the personal records of some of his ministers. But the salient point on which Mr. Bennett hung his whole appeal to the people was the issue of "Marxist-Socialism" versus free enterprise.

Grossly exaggerated though this over-simplification was, it was overwhelmingly effective. Opposition candidates could not break through the smoke screen. The people did not want Socialism, so they voted Social Credit. As Mr. Bennett puts it, "We have stopped Socialism dead in its tracks." Mr. McGeer, in his post-election remarks, recognized this pivotal factor, and Mr. Berger saw the results as "a vote against Socialism more than anything else."

Mr. Bennett deserves every credit for his remarkable achievement, which crowns his 28 years in the Legislature with fresh laurels His concentration of the contest on one imposed issue, his massive advertising drive, his personal energy and magnetism, carried the day.

It now remains for the Social Credit Party to implement the mandate it has been given, and we may hope that the recent claims to be more interested in people than in things will be interpreted in programs to that end, after many years of a heavily materialistic administration.

This was a hard-fought election, waged in the best tradition of the democratic system. All candidates merit congratulations on their campaigns. Many of the winners know they have been in a fight, and their victories will be all the sweeter for the obstacles overcome.

A New Look at Bail Regulations

IN HIS ANNOUNCEMENT THIS week of government plans for a major overhaul of the Criminal Code in the next few years, starting this fall, Justice Minister Turner understood the need for reform in the law respecting bail. The overhaul will be undertaken by a national law reform commission and will be more extensive than the amendments voted at the last session and implemented this month in various particulars.

The intent of bail, or of post-arrest detention, is to assure the appearance of an arrested person for trial. Mr. Turner recognizes the necessity of holding some individuals in jail, lest they disappear before trial or, allowed liberty, endanger the public. But he expresses the view that the choice of release on bail or of confinement should not be determined by the amount the man can raise.

The Canadian announcement comes at a time when the United States Congress has in prospect a highly controversial proposal calling for preventive detention. This would be invoked to deny bail to a defendant whose offence fell into the category of a "dangerous crime", such as assault, robbery, rape and the sale of narcotics; to offenders charged with at least two crimes of violence; to narcotic addicts charged with any crime of violence; and to any persons attempting to threaten witnesses or jurors regardless of the offence. This would expand substantially the United States application of preventive detention in capital cases and cases which are being appealed.

The application of such legislation would keep an accused person in custody pending trial — and it is for this reason that the suggestion is under attack. The basic criticism centres on the impropriety of making a person serve time before he is proved guilty.

The American debate on the issue should be pertinent to any Canadian study of bail, for which the minister of justice has sought reform.

Master or Servant?

THE PROVINCIAL GOVERNment's move to obtain a survey of the feasibility of a common data processing centre for the municipalities of the Capital Region is a logical one. Victoria has its own computer for processing accounts and other information, Saanich contracts some of its work out to a private data-processing firm. And when or if the other local governments find a need for this advanced form of housekeeping they could be expected to make their own arrangements. Another department of duplication would thus be added to the many duplications which the divided state of Greater Victoria still inflicts on the paying public.

It would be a very natural step for all data-processing work to be placed under the Capital Regional District Board, which could set up a neutral office to handle the requirements of all the local municipalities. Eventually the logic of the machine might over-rule the sentiment of the fractured-community concept, and a great deal of the work could be coalesced—another step toward inevitable amalgamation.

It would be ironic indeed if closer integration of the municipalities should come about through the influence of a computer—a sort of electronic adviser with unanswerable logic — rather than that the people themselves should see the desirability of integration and then obtain a computer to assist with the work. We still, of course, have a choice. It will be much more dignified and satisfying if we switch to "Manual" and hold it there to chart our course, rather than abdicate to the robot our responsibility to make decisions.

A UN For Animals

THE WORLD ANIMAL ORGANization, with headquarters in Vienna, has brought to notice the absence of an adequate international agency to protect animals along the lines followed by the SPCA in this country. At present many cruelties go uncontrolled in some nations and lack of universally enforced rules jeopardizes the preservation of some species. For that reason the WAO seeks general endorsement as a UN agency for animals.

The case made by the WAO deserves consideration. North Americans are familiar with the fight to save the whooping crane; we know of the fate of the passenger pigeon, the great herds of buffalo which once roamed the plains and now survive only in sancturaries, and other species which have disappeared under man's heedless slaughter. For both wild and domestic animals some effective protective agency is needed if, indeed, humans are to be encouraged or required to be humane.

A HABITABLE WORLD

By BRUCE HUTCHISON

Fewer Toys and More Necessities

PRIME MINISTER TRUDEAU has put in his usual clear style a proposition which I tried to state, and stated badly, a few weeks ago. Using a vivid metaphor, he says that the Canadian people must decide whether they want to visit a summer beach equipped with stylish bathing suits, speed boats, transistor radios and other expensive toys only to find that they can't swim because the water is polluted. If the water is to be cleansed they may have to give up some of the toys to pay the cost.

Hutchison

This simple analogy presents the choice before us and it is not confined to the obvious problem of pollution. It is a choice between individual and collective spending over the whole range of society.

The prime minister has made his own choice and asks us to make ours. He favors more collective spending even if it means less private goods than we could have otherwise. Our most urgent need, for the time being, he thinks, is large investment in what you might call the capital of society, and also in its victims, the poor and ignorant.

Who can deny that proposition, when our capital is running down, when we are like a man who buys champagne instead of mending his leaky roof and feeding his children? The most important and therefore the most neglected fact of our time is that at the rate we are going now our planet, according to the United Nations' experts, will become poisonous and uninhabitable within a century or so. Long before then not only our beaches but our cities will be unfit for human occupation.

Falling Standards

We boast that our standard of living constantly rises, and so it does in the measurement of gadgets and luxuries. But in more significant terms—in terms of clean air and water, for instance, in terms of livable cities, crime-free streets, happy people and civilized life generally — the standard has started to fall already. In terms of mental serenity, freedom from fear, peace between nations and classes within nations, the standard in this nuclear age has hit a new low.

While all the facts are plain enough, we still imagine that we can somehow escape them by acquiring more luxuries as if, to repeat Mr. Trudeau's parable, a bathing suit were any use if you dare not swim or a fine house any comfort if you can't breathe. The truth, in short, is that we need more essentials and, apart from the poor, can do very well without many more gadgets, at least until we have protected our capital from erosion.

What else does Mr. Trudeau mean when he bounces lightly, too lightly, off the real problem? He says, to begin with, that his government doesn't intend to raise taxes if they can be avoided, though he makes no promise on that score. But he knows that the extra money required for the protection of our capital must come from the taxpayers one way or another. If it doesn't come from the federal government it will have to come from the provinces or their creatures, the municipalities. In any case, it comes out of the same pocket.

That is why we cannot expect any cut in our total taxes however they are distributed and collected. But at this point our governments encounter the baffling contradictions of human nature, the raw stuff of politics.

Public Demands

On the one hand, the public demands larger state expenditures of all sorts, some necessary, some not, along with ever-increasing private expenditures. On the other, it resists higher taxes and it is politically impossible (no matter what the economists may say) to raise them beyond a certain level which we are now approaching and perhaps have reached.

Of course, the thing is not as simple as that. The public, I believe, would pay for vital expenditures on our deteriorating environment if it understood how vital they are, as it certainly understands in the case of pollution. It suspects, however, and rightly, that too much money is wasted on mere overhead, on a vast bureaucratic apparatus, on the endless shuffling of paper between little green men in celluloid collars behind the stone walls of Ottawa.

Unfair to Civil Service

This is unfair to our civil service, one of the best in the world, but Mr. Trudeau himself has admitted that overhead costs have got completely out of hand. He is cutting them, despite the screams of an opposition that always preached economy so long as it hurts no one and is prepared to grapple with any problem so long as the solution is painless and costs no votes.

If Mr. Trudeau can economize in non-essentials, if he can convince us that money is not being wasted, then he will find, I think, that we are ready to finance the essentials, that we prefer clean water to toys, the environment to the luxuries, the real living standard to the counterfeit. Or if Mr. Trudeau is wrong in his judgment of us, his government will not last long — a small concern in history — and a habitable nation and planet will not last long, either, which is a rather large concern for human beings, living and yet unborn.

The Wrong Czech Road

New York Times

Just a year ago Czechoslovakia, a member of the Warsaw Pact and of Comecon, was invaded by hundreds of thousands of troops representing its Soviet and satellite "allies." They marched in under cover of the brazen falsehood that they had been invited by Czechoslovak "party and government leaders."

The lie was so transparent that Moscow has had to abandon it. Instead the present quisling "ruler" in Prague, Gustav Husak, has just offered the grotesque argument that it was Alexander Dubcek, the Czechoslovak communications media and Radio Free Europe that had forced a reluctant Soviet Union into this distasteful act.

Those whose memories go gack to the 1930's will recall that a similar justification was offered by Adolf Hitler every time his Nazi war machine destroyed the sovereignty of another neighboring state.

Enormity Magnified

The passage of a year has magnified rather than diminished the enormity of the betrayal of Aug. 20, 1968, and of the worldwide shock waves that still reverberate from it.

Revelations since that tragic night make it plain that, just before the invasion, the insecure Kremlin leaders stood at a historic fork in the road of international development. That they took the wrong branch might be admitted privately now even by some of those who made the decision and have had to live with the bitter consequences.

It is now known, for example, that the Soviet aggression against Czechoslovakia took place the day after President Johnson had accepted an invitation to visit the Soviet Union and to initiate Soviet-American missile control negotiations. Those plans had to be scrapped, of course, when news of the aggression reached Washington.

Helped Nixon

Moreover, the new atmosphere thus created helped Richard M. Nixon with the Presidency of the United States. The missile negotiations have not yet begun and the dangerous arms race is a year further along in technical development.

In part, this year's battles on the Soviet-Chinese border also flowed from the invasion of Czechoslovakia. Peking, understandably, saw a threat to its own security in the Brezhnev Doctrine—the Kremlin's assertion of a Soviet right to intervene in any Socialist country whenever Moscow desires. And last month's unprecedented Romanian welcome for President Nixon had roots stretching back to the country's dismay and anger at the rape of Czechoslovakia.

FROM HERZLIYA, ISRAEL

By C. L. SULZBERGER

Peking, Jerusalem's Unintentional Ally

ALTHOUGH Communist China is trying earnestly to gain influence in the Arab world and especially among its guerrilla movements, it can be seriously argued that at this moment Peking is Jerusalem's best ally. Certainly Russia is never going to let its Arab clients get out of hand and risk another Middle Eastern confrontation while it has 700 million angry Chinese at its back.

Sulzberger

Israel regards Moscow as the key to its present calculations. Not only did the Kremlin arm the Arabs for the 1967 crisis but misjudged their intentions, fed them false information and, to its horror, spurred them into a war for which they weren't ready. Hundreds of millions of dollars worth of Soviet equipment was consequently lost and had to be replaced — this time accompanied by large training missions.

From Russia's viewpoint — if hardly anyone else's save for Egypt — the greatest strategic loss was closure of the Suez Canal. The United States and Europe found they could get on nicely without the famous cut but the U.S.S.R. needs it to support Indian Ocean commitments, to back up Red Sea infiltration efforts, and to give emergency help to its limited Far East fleet.

Israel reckons on this Soviet embarrassment in postulating strategy. Its formula is simple: no peace, no canal. Israeli troops are on the canal, a basic cease-fire line from the Six-Day War, and they will only withdraw in exchange for a permanent settlement. Israel doesn't seriously contemplate the chance that Russian troops might help an Egyptian army storm back into Sinai because, no matter how much Moscow might proclaim limited goals, this carries too much risk of showdown with the U.S.A.

Shrinking Pawn

As a pawn on the superpower chessboard, the Middle East's value is beginning to decline. Few nations are vitally interested in the Suez Canal. The threat of an Arab oil embargo has been exposed as a myth because the petroleum sheikhs have to sell in a buyer's market.

And even Suez has a lower priority on the Kremlin scale than China, simmering East Europe or the vastly expensive arms race. Russian commanders must be further deterred by the knowledge that never in Soviet history has their country mounted a war in a land which doesn't share a common border.

Certainly if the immediate attentions of external powers continue to diminish in the Middle East, this area — while remaining a crisis area — could become increasingly extraneous to other international matters. Palestine is a partitioned land and no partition scars have yet healed this century. But all of them — Germany, India, Vietnam, Korea, Ireland — are more removed from the maelstrom of world war.

It is beginning to seem as if both the U.S.A. and the U.S.S.R. are signalling that they have no intention of actually putting their own troops into any Middle Eastern ruckus. Each wants to be sure that its clients can avoid extermination so both indicate an intention of giving their little allies enough arms to look after themselves without being wiped out. That is all.

The odd thing about the Palestine conflict is that it comprises two wars — that between Israel and Egypt which involves the most arms and men, and the civil war of the Palestinian succession, between Israel and Jordan. The Israel - Egypt war, although the largely uninhabited Sinai Desert battlefield is huge, has little real impact on the Egyptian people.

Israel's war with Egypt is essentially juridical and should, were logic to prevail, be capable of settlement. But wars are rarely famed for other than explosive logic. The civil war is different. It involves the contest between former Trans-Jordan and the new state of Israel for the territory of ancient Palestine.

Isolation Required

Someday, if this region can be strikingly isolated from the greater international conflict involving China, Russia and America, it may eventually be able to achieve the outline of a rational settlement — just as, some day, similarly rational settlements will assume shape in Kashmir and Cyprus. When that time comes, maybe years hence, some kind of regional economic development must be arranged among the Arab states, Israel and Egypt, all of which have much to contribute.

But dreaming of this is like dreaming of the moment when Irish partition can be ended by admitting both the United Kingdom and the Irish Republic into the Common Market, making South and North Ireland equal states in "Europe."

(C) 1969 The New York Times News Service

DENNIS THE MENACE

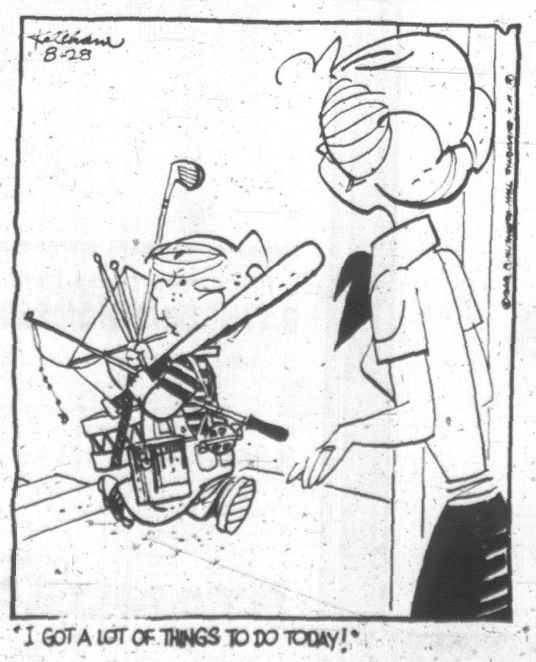

"I GOT A LOT OF THINGS TO DO TODAY!"

Looking Back

From the Times, Aug 28, 1909.

Strawberry Vale is to be supplied with telephone connections. The residents of the district have long wanted this connection with the city and recently a meeting was held when the subject was gone into fully. The telephone company agreed to begin work at once on the line. The extension of the line to this part of the Saanich municipality will be a great convenience to residents in transacting business in the city.

Never the Same

The Guardian, Manchester

A moment of parliamentary history. David Kerr, the bearded Labor MP for Wandsworth Central, appeared at the house in a beach shirt—no hula girls, but an open neck and the tail flapping outside his trousers. Alarums and excursions, taunts and challenges. Would he, wouldn't he, go into the Chamber without jacket and without tie?

The quick answer was that he did, stayed a while, then re-emerged without reproach. On a day when the heat had taken the appetite out of politics and the terrace was swarming with Ascot hats and cotton frocks drinking Mr. Speakers' tea, the heresy soon caught on. Half a dozen MPs or more followed the good doctor's example. And Westminster, begging Leo Abse's peacock pardon, will never be quite the same.

Can We Wait for the Tired Old Admirals to Fade Away?

By GEORGE C. WILSON

Seven days in August, when looked at as a whole, tell a lot about what is really at the heart of the debate about military spending.

On a Saturday, hundreds of thousands of young people rode, hitch-hiked and walked to a music festival in upstate New York.

To them, the Pentagon is just that crazy big house on the Potomac where the generals and admirals keep yelling, "The Russians are coming." Today's young people don't believe that — never have. Many of them were born after World War II.

Sunday, about 120,000 people jammed into Dulles Airport outside Washington to watch an air show. The military showed off its best, all right, but the atmosphere was that of a fiesta — not of a grim show of military might.

●

Ecept for the gray-templed air force colonels who looked lovingly on the P-47 they flew in the last war and marvelled at the C-5A flying warehouse designed for the next one the people went to the air show as they go to the Smithsonian.

On Monday an admiral in charge of navy long-range planning intoned solemnly at an invitation-only seminar that relating domestic and military spending "is dead wrong".

He said social needs should be looked at independently and funded independently. He rejected the idea of arranging national priorities under one heading.

●

On Tuesday morning Adm. Thomas H. Moorer — the top officer in the U.S. Navy — said the Soviet Union is laying down "a real and substantial challenge to free world maritime supremacy." That same day the Pentagon's research director said it would be dangerous to cut back further on defence research and development.

On Thursday defence secretary Melvin R. Laird announced a $3 billion slash in military spending and said Congress was forcing him into it, dangerous as the cut will be.

On Friday Navy Secretary John H. Chafee listed the 76 ships which would have to be scrapped or put in mothballs to save money. He said — in less harh terms than Laird used — that the economies would make the navy less ready to fight a war.

And as Chafee spoke congressional howls of "foul" began to come from those blamed for forcing Laird to cut military muscle. Sens. Walter F. Mondale (D-Minn.) and Clifford P. Case (R-N.J.), co-sponsors of an amendment to force the Navy to justify keeping 15 attack carriers in service, were among those to react.

●

Mondale charged that Laird in blaming Congress for the military spending cuts was using "scare tactics of the crudest sort."

Case said, "It is not the cost per se of carriers that is the greatest concern to me but the purpose to which they are being and may be put."

Those seven days show that the argument over the military's rightful role cannot be settled merely by cutting the Pentagon budget.

Young people and the military leaders are on entirely different philosophical wavelengths.

●

And a growing number of politicians — historically the people with the best antennas — are tuning in the young people, not the generals and admirals.

The politicians have gotten the message. It is not really the money for the military which is bothering the young people and other critics of the Pentagon.

They do not like what the United States is doing in the world militarily and want the situation changed—now.

This is why the $3 billion in cuts misses the point of the national protest. The cost overruns the congressional critics cite in attacking the Pentagon are just the handiest weapons around. The overruns enabled the lawmakers to hack at the military's tentacles around the world without looking like peaceniks.

The budget cuts do not answer the fundamental challenges, such as why do we need so many aircraft carriers unless we are gearing up for more Vietnams?

Just as the politicians historically have had the best antennas, the military services have had the worst. This is the case today.

Tired old generals and admirals — none of them under 50 — are making tired-old arguments to a national constituency which considers these fine old men obsolete, if not relics who are out of it altogether.

●

Yet these same military spokesmen would only have to study the retention rates in their own services to realize they are on the other side of a generation gap.

Only when the gap in thinking is perceived can the Nixon administration begin to deal with it effectively. This has not happened yet — $3 billion military spending cut or not.

(The Washington Post)

Picasso: Soaring Banality

By THOMAS SCHRODER
Die Welt

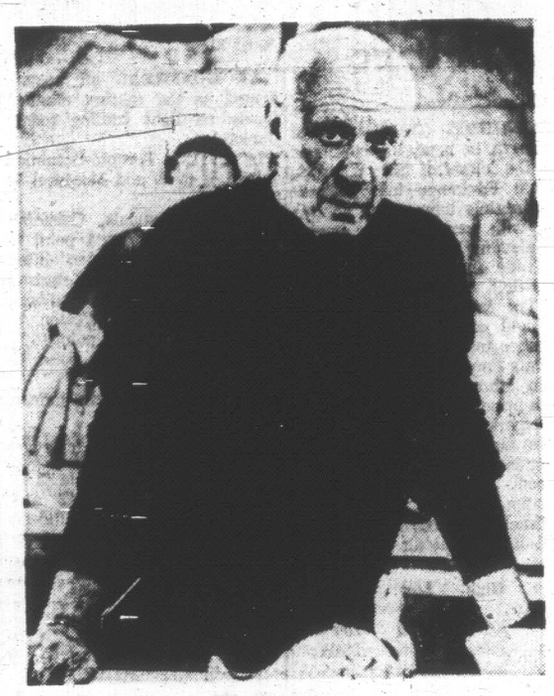

Pablo Picasso

Here he comes again, leaping over mountains like a young gazelle! The old, old man, the talented old mountain goat, portrayed in Jerzy Andrzejewski's novel as a piping Pan — Pablo Picasso has just given the world another object lesson on the themes of vitality and mature work.

In seven months of dedicated, but playful creative fervour between 16 March and 5 October last year the old master produced a 347-strong series of sketches, etchings, water-colors and technical potpourris.

Without Parallel

Many days saw the creation of as many as five or six such works. This is an achievement without parallel in the history of art.

Artistic recollections, dialogues with himself, outpourings of scorn and fanfares of desire fill these works.

Picasso, at 87, gives a reassurance of his remaining power of creation in splendid isolation.

He recollects his life's work, unites art and passion in moments of intense inspiration, works each day, inspired by his mastery of the impromptu and the caprice, which has continued to grow in his graphic works.

With light brush strokes he paints his circus pictures, bare-back riders, clowns, which are a product of his fantasy, nude dancing girls and acrobats.

And among the big-top audience we see Picasso himself, wearing 100 different masks, staid and sensitive, scornful and melancholy, goat-faced!

An old, favorite theme of his has been taken up again: artist and model. Lightly and casually, as in almost all of these works, he paints, varying his technique and graphic inspiration.

He has painted many scenes with grandees and naked women, orgiastic groups, and sacrilegious parodies of the Sacrea Conversatione.

Men he paints are stirred and excited as they view a naked woman, they are sunk in Panic tranquility.

Again and again Picasso plays his old game, treating artistic masterpieces as the whim takes him: Ingres and Goya, Cranach and Velasquez, Rubens and Manet are given his treatment, gentle mutation. The favourite victim of this treatment? Picasso himself.

Passionately and moodily one theme pervades the whole group of paintings as an orgiastic leitmotiv: phallic hymns to Eros, fauns and Bacchanal women in erotic profession, and idylls: a satyr family resting in the shade of a maple tree.

Eastern Influence

Far Eastern influences are not lacking. He portrays a lesbian group with all the libertinage of ancient Indian erotic teachings.

One cannot escape another fascinating theme. The theme is destruction. What mastery, what spontaniety! And what an anachronism! How this fantasy flares up, how restless is the urge to creation. And yet what banality!

This sort of art and its greatness are seen at a great distance already. Its wonder is lost in the mists of time and belongs in a museum. Even at its most spectacular it is demode.

An old man is telling his friends about his dreams. Art and cybernetics are as one and artists are studying this theory.

Picasso, too, is beginning to submit to the laws of his contemporaries. Historically the avant garde, following this law, is stocking its own museum with most recent works in its own lifetime. But this is only one aspect.

Trivial, Dull

It is even sadder to have to admit that several works in this collection give clear indications of painful attention to trivia, dullness and repetition. In these pictures the charm and magic of Picasso's self-eclecticism is weakened.

This is only to be expected, and is easy to understand if it is not forgotten how these works came about.

The series was so spontaneous, the time of creation so prolific that the heights of inspiration are levelled by ensuing weariness.

Perhaps this series should not have been put on show for fear that the undoubtedly undistorted view of the daily creative process would become too stylized.

On the other hand the weakest canvasses in this series give a deep insight into the artist's personal merit and his sensitivity.

The Marmalades Get Out of a Jam

By RICHARD J. NEEDHAM

Not all children turn out badly; some turn out disastrously, and this was the experience of a middle-class couple who might once have lived in Toronto, and might have been named Marvin and Marcia Marmalade.

More by accident than by design, they had engendered three children, who were sweet enough when small but on reaching their teens had developed into veritable monsters.

The oldest of the three was Atila, 21, who worked at casual jobs and belonged to a motorcycle gang named Hitler's Heroes.

His naked chest was tattooed with naked females, threatening slogans such as "Hell can't hold me," and outright obscenities.

He wore his studded motorcycle boots to bed and wouldn't take them off even when he had his annual bath.

Loads of Beer, No Room for Food

He lived mainly on beer, and filled the refrigerator with so many cans of it that there was scarcely any room for food.

In the saddle-bags of his Harley - Davidson were a bicycle chain, a set of brass knuckles and the head of a defunct chicken.

He hardly ever spoke to his parents, and then only in snarls.

Lucrezia, 19, was a hippie who idolized Timothy Leary, Allen Ginsberg and the Grateful Dead. She subscribed to underground papers which bristled with four-letter words, and insisted on reading them out loud to her parents at the breakfast table.

Shoes Shed in May, On in November

She had long straight hair, which she ironed one day and curled into an Afro the next. She took off her shoes on May 1, put them back on November 1, and never washed her feet in between.

She burned incense all over the house, wrote poems which consisted of the same word repeated 187 times, and screamed "pigs" every time a police car went past.

She hardly ever spoke to her parents, and then only in grunts.

Caliban, 17, was enrolled at Dick and Jane Memorial C. I., but only showed up there when he was out of pot and had to get a new supply from the Grade 12 pusher.

Warsaw Convention On Every Evening

He headed an acid-rock group called the Warsaw Convention, and brought them over every evening for four-hour rehearsals amplified to the point where every house in the block trembled on its foundations.

When there was company present, he showed up in the living room wearing African tribal robes, with his hair in a pony-tail and smoking a six-foot-long waterpipe.

He hardly ever spoke to his parents, and then only in mumbles.

Marvin and Marcia Marmalade were held closely together by their mutual detestation of their offspring. He would say, "It must be the awful curse of the Marmalades. We could ask or even tell them to leave, but they wouldn't; they are much too comfortable here. The family that stays together, preys together," to which she would answer, "Perhaps they will be with us until we die; I would settle for just one year of peace and quiet before I go to meet my Maker."

She would say, "Perhaps we should simply pack our bags and steal away, leaving the whole place to them," to which he would answer, "this place is the only place we've got, and it's almost paid for, and I don't feel like giving up everything I've worked for these 25 years."

On day Mr. Marmalade came home with a look of great happiness on his face.

Martinis Helped The Celebration

He told his wife, "I have a plan," and when he spelled it out to her she clapped her hands with joy and mixed two Martinis to celebrate.

The next evening, Lucrezia stormed in and slammed the door and rushed to the telephone, only to discover it wasn't there. She screamed at her mother. "Where the hell is the bloody phone? Did you move it some damn place?"

Mrs. Marmalade quietly answered, "You father is having some business troubles, and we must economize so the telehphone has been taken out."

String of Oaths To Bust Blocks

Lucrezia let loose a string of block-busting oaths, as did her brothers when they heard the news.

The next evening the television set was gone, with Mrs. Marmalade telling the children, "The bank is pressing your father very hard; I don't know if we can even hang onto the house."

Subsequent evenings saw the disappearance of the hi-fi, the car and the refrigerator.

Mrs. Marmalade had usually spread a good table, but as time went on the roasts of beef were replaced by hamburger, then by macaroni, then by stale bread spread with margarine and peanut butter.

In the end, Mr. Marmalade told her trio. "We will have to give up this house and take a much smaller one. Instead of having your own rooms you will all be in one, with a sheet hung across the corner for Lucrezia."

With that, the three children disappeared, never to be heard from again, though Mr. Marmalade thought he saw Lucrezia's picture in the paper one time; she was leading a massed charge of hippies against the American Embassy to protest the Russian occupation of Czechoslovakia.

Merv Griffin And Mormon Choir

The Marmalades settled down to watch Merv Griffin and listen to their records of the Mormon Tabernacle Choir; but without the constant menace of their children to hold them together, they gradually drifted apart; and the latest one hears is that she got an uncontested divorce from him on the grounds of hypochondria, narcissism and skinny-dipping.

(The Globe and Mail)

Simca 1204

SIMCA!
front-running runabouts from the Chrysler people!

We knew we had to offer you more than just small cars. So we built 3, 4 and 5 door Simcas that are economical, roomy, rugged, slightly sporty and as personal as your own armchair.

Personal! With things not usually found in Simca's price range. Front-wheel drive, extra door in the rear of our 1204, Flow-Through ventilation, map pockets. All very personal. **Sporty!** Sports car handling and power. Reclining bucket seats, 4-on-the-floor. Strap yourself in and go! **Rugged!** Chrysler Corporation engineering speaks for itself and so does Simca's Rally record. It's a winner! **Roomy!** Roomy as all get in. Doors swing out a full 90 degrees, for openers. Flat floor, snap-down rear seat on the 1204 for wagon-style space. Hat room to spare. **Economical!** Up to 39 m.p.g. on regular gasoline. And Simca prices start as low as **$1860*** Try one on for size, today.

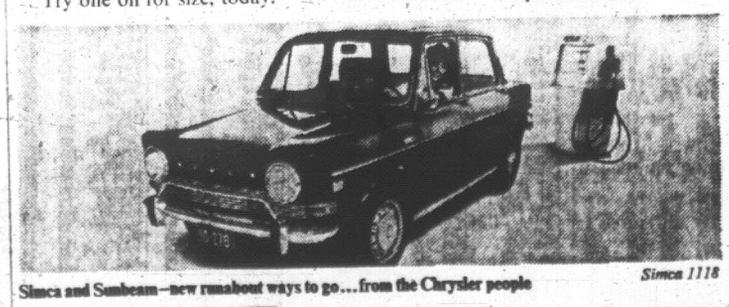

Simca 1118

Simca 1204

Simca and Sunbeam—new runabout ways to go...from the Chrysler people

Simca 1000 Deluxe · Sunbeam Arrow Sedan · Sunbeam Arrow Wagon · Sunbeam Alpine · Sunbeam Imp

SIMCA CHRYSLER CANADA LTD.

* Price shown is manufacturer's suggested retail price West Coast POE for 1118 model and includes Federal taxes. Provincial and local taxes, dealer preparation, destination charges and licence not included. W.S.W. tires optional.

Simca and Sunbeam sales and factory-approved parts and service are available from over 1,000 dealers in North America

VICTORIA
Ensign Chrysler Plymouth Ltd.
1061 Yates Street 386-2411
National Chrysler Dodge
819 Yates Street 384-8174

PORT ALBERNI
Pollard-West Motors Ltd.
5 Johnston Road 723-2471

DUNCAN
Duncan Chrysler Motors Ltd.
5838 Trans-Canada Hwy. 748-8144

Leeches Just 'Minor Nuisance'

By DR. CLIFFORD CARL
Director, Provincial Museum

Ordinarily leeches are not thought of as worms yet they have several characteristics typical of this group and there is no doubt that they are correctly placed in the Phylum Annelida.

The ringed appearance of the body and internally the ventral nerve cord and the segmental arrangement of certain organs are all typical of the true worms while other features indicate a close relationship with the Oligochaetes, the subdivision which includes the common earthworm.

In a typical leech the body is flattened and between three and four inches in length. However, it can be greatly stretched or dilated so that its outline and size can vary to a large degree.

★ ★ ★

At either end is a sucker by which the animal can attach itself for support, for locomotion or while feeding. Usually leeches are black or brown in color but some species are greenish or reddish; light colored bands or spots are sometimes present.

There are no tentacles, legs or other appendages. Leeches move about by a looping action using the suckers alternately as anchors or by swimming through graceful undulations of the body.

In feeding habits leeches are either scavenging, predatory or parasitic; some eat dead animals, other prey upon small worms, insect larvae, aquatic snails and other molluscs. A relatively small number suck blood but this habit is the one by which the group is best known.

★ ★ ★

The most famous member of the class is the medicinal leech of Europe which is about four inches long but which can stretch to twice this length when engorged.

When feeding, the leech holds itself in position with its front sucker and pierces the skin with stilleto-like teeth. The operation is surprisingly painless possibly because the cutting mechanism is remarkably sharp and skilfully used.

The blood is then pumped out by action of the muscular pharynx and is stored in the crop. A special enzyme prevents coagulation during the blood-letting and storage. At one feeding a leech may ingest several times its own weight in blood—enough to tide the animal over a period of several months.

Since ancient times this particular species of leech was used for blood-letting and during the early nineteenth century when this was a common, though erroneous, method of medical treatment leeches were in enormous demand.

During this time they were widely collected and even reared in ponds in many parts of Europe. Between the years 1827 and 1854 from 8 million to 57 million were imported annually into France and large numbers were also used in England and in North America. Medicinal leeches are still available but their use is limited to a few special cases.

★ ★ ★

Our common leeches are mostly found in fresh water and most of these are scavengers or predators. A few species are blood-suckers and these can be a minor nuisance to waders on bathers in certain lakes.

However the wounds they make are simple, painless slits in the skin; the experience of finding a leech attached to one's leg is much more a mental shock than a physical one.

Marine leeches are widely distributed but quite rare. Most are found as parasites on sharks, skates and rays.

In some tropical climates land leeches are exceedingly abundant and they can sometimes cause severe injury to human beings not only through loss of blood by repeated attacks but also by reason of the wounds becoming infected.

★ ★ ★

In reproductive habits leeches are somewhat similar to earthworms. Both sexes are combined in each individual and after reciprocal fertilization occurs, eggs are deposited in a cocoon which is place either in water or in moist earth. The young emerge fully formed.

One of our local leeches differs in that the eggs are carried on the ventral surface of the parent where they develop and where the young remain attached for some time.

Now that leeches are no longer used by the medical profession they have little or no value commercially. However, they are important items of food for some fishes, birds and other animals and therefore play a part in the economy of nature, particularly in fresh-water communities.

TORONTO MARKET TRADING

In addition to The Canadian Press reports of the full Toronto trading, market quotations are also received by the Canadian Investment Dealers Associations from: Richardson Securities; Pitfield, McKay Ross & Co.; Royal Bank; Pemberton Securities Ltd.; Hagar Investments Ltd.; A. E. Ames & Co., Ltd., and Vancouver Stock Exchange.

TORONTO CLOSING STOCKS
Distributed by CP
Toronto Stock Exchange—Aug. 25

Complete tabulation of Thursday transactions. Quotations in cents unless marked $. z—Odd lot, xd—Ex-dividend, xr—Ex-rights, xw — Ex-warrants. Net change is from previous board-lot closing sale.

INDUSTRIALS

					Net
East Sull	1850	720	705	710	—25
A—B					
Abitibi	3430	$9⅜	9¼	9⅜	+ ⅛
Acklands	800	$13¼	13¼	13¼	— ⅛
Acres Ltd	150	$17⅛	17¼	17⅜	
A.G.F.M.	100	$13¼	13¼	13¼	+ ⅛
Agra Vegt	2025	$7⅜	7¼	7⅜	+ ⅜
Agratec I	2200	$5⅞	5½	5⅞	
Aimco Ind	100	$13⅜	13⅜	13⅜	
Alta Gas T	675	$44	43½	43½	— ⅝
Alta G D p	100	$122	122	122	+ ½
Algoma St	3625	$16⅛	15½	16	+ ⅝
Alcan	2702	$29	28⅝	29	+ ⅛
Alcan pr	150	$34⅜	34½	34½	+ ¼
Almin 2p	110	$35¼	35¼	35¼	+ ¼
Angio-en	225	$6½	6½	6½	
Angio-e pr	400	$15¾	15¾	15¾	+ ⅛
Ang CT ½p	25	$28	29	29	
Aquitaine	7455	$23½	22⅞	23½	+ ¾
Argus	330	$17	17	17	+ ⅜
Argus C pr	25	$11⅞	11⅜	11⅝	
Asbestos	4866	$25	25	25	
Ateo Ind	1690	$16	15¾	16	+ ¼
Atl Sugar	1090	$6⅝	6⅝	6⅝	
Atl Sug A	325	$15⅛	14	15½	+ 1¼
Atl Sug pr	90	$59	59	59	+ ¾
Atl Sug wts	900	235	230	230	— 5
Auto Elec	250	$12	12	12	
Bah C D	11350	55	53	53	+ 2
Bk Mtl	11908	$15	14⅝	14⅞	+ ⅛
Bank N S	9 965	$22½	22¼	22½	
Bartaco	325	$11⅜	11⅜	11⅜	— ⅛
Beaver L	1200	$15⅝	15½	15½	— ⅛
Belding Wt	300	515	515	515	+15
Bell Canad	7097	$43¼	40⅝	45	+ ½
Block B	18705	$6¾	6½	6½	— ⅛
Bombrdier	21355	$18½	18	18	
Bow Valy	225	$24	24	24	
Bowater	270	$6½	6½	6¼	
Bramalea	3840	$5¼	5⅜	5⅜	— ⅛
Brascan	839	$16⅞	16⅝	16⅝	
Brdg Tank	100	225	225	225	+ ¼
Br Am Bnk	210	$73	73	73	
BC Forest	100	$37	37	37	
BC Sugar	260	$17⅝	17⅝	17⅝	+ ⅛
BC Phone	403	$69	68	69	+ 1
BCPh 4¾ p	210	$62	62	62	
BCPh 1956	25	$61½	61½	61½	
BCPh 5¾ p	210	$72¼	72½	72½	
BCPh 6.50	150	$24	24	24	— 1
Brinco	3287	$5¼	5⅛	5¼	+ ⅛
Bruck B	100	$13	13	13	
Buntin Rid	100	$11	11	11	
Burns Fds	2105	$24½	24	24½	
C—E					
Cad Dev	875	$7⅞	7¾	7¾	— ⅛
Cad Dev b p	250	$17¼	17¼	17¼	
CAE Ind	1461	$8	7⅞	8	+ ⅛
Calgary P	100	$24½	24½	24½	— ⅛
Calvrt Dis	2000	100	100	100	+ 5
Campeau	300	$6⅝	6⅝	6⅝	— ⅛
CD Sugar	200	$33¼	33	33⅛	+ ⅛
Can Bread	1100	$25½	25½	25½	+ ⅛
Can Cem	420	$29¾	29¾	29¾	— ⅛
Can Malt p	600	90	90	90	
C Nor West	65	$68	68	68	— 1½
C Packrs	250	$15⅝	15⅝	15⅝	+ ⅛
Can Perm	2517	$12½	11⅞	12½	+ ⅜
C Safway p	210	$79	79	79	
CSL	60	$29¾	29⅝	29⅝	— ⅛
Cdn Brew	3747	$9¾	9⅝	9⅝	
C Brew Ap	50	$32	32	32	+1⅜
C BAlum A	250	$16½	16½	16½	
C Chem w	1150	165	165	165	
Cdn Enuty	245	$9⅝	9½	9⅝	
C Curtis	600	110	110	110	
C Goldalc	1600	87	6⅞	7	+ ⅛
C Hydro	670	$18¼	18⅛	18¼	— ⅛
C Imp Bank	3308	$19⅝	19½	19½	
C Ind Gas	6885	$10¾	10⅜	10¾	
C Ind Gas p	1000	$24	24	24	+ 1
CIL	1880	$14⅜	14⅜	14⅜	+ ⅛
Cinterurb	100	$5¼	5¼	5¼	
C Intrurb p	195	$10⅜	10¼	10½	— ⅛
CP Inve pr	1820	$33½	32⅜	33½	+ ⅞
CP Inve wt	4765	860	845	860	+ 10
CPR	1275	$72	71½	71½	— ¼
CPR $3. pr	225	$39¼	9½	9¼	— ⅛
Cdn Tire A	228	$56⅜	56⅛	56⅛	
C Utilties	80	$37¼	37⅜	37½	— ⅛
C Util wts	100	$10⅝	10⅝	10⅝	+ ⅛
C Vickers	235	$10⅜	10⅜	10⅜	
CWN Gas	210	$13¾	13½	13¾	
C Westing	100	$12¾	12½	12¾	
Canron	5400	$17	16⅞	17	+ ⅛
Canit Div	4745	485	460	470	—10
Cara	300	$8	8	8	
Carrier JD	780	$15⅞	15⅝	15⅝	+ ⅛
Chemcell	1275	$10	9⅜	9⅜	
Chem 175 p	100	$23¼	23¼	23¼	— ⅜
Chrysler	215	$11	41	41	
CHUM A	100	$17¾	17⅜	17⅜	+ ⅛
Clairton	1200	160	155	155	
Coldvile A	600	$5⅛	5	5	— ⅛
Columbia	1570	$6⅞	6⅜	6⅝	+ ⅜
Columbi p	110	$17	17	17	+ ⅛
Cominco	1645	$29¾	29	29¼	+ ⅛
C Holiday I	215	$14	14	14	— ⅜
Compro	250	250	250	250	—45
Con Bath	885	$21¼	21¼	21¾	+ ⅛
Con Bath p	250	$30	30	30	
Con Bath w	1050	250	230	250	
C Bath 68 w	100	875	875	875	
Con Bldg	2780	225	215	220	— 5
Con Distrb	750	$17⅞	13½	13½	— ½
Cons Ga	4412	$17¾	16⅞	17¼	+ ½
Corby vt	220	$27¾	27⅜	27⅜	
Coronatn	300	175	175	175	+ 5
Coronto p	300	200	200	200	— 5
Craig Bit	300	$7	7	7	
Crain R L	125	$15¼	15½	15¼	+ ⅛
Crestbrk	550	$13⅜	13⅜	13⅜	+ ⅛
Crush Intl	2550	$11¼	10½	10⅞	+ ⅛
Cumming	125	$11⅜	11¼	11¼	— ⅛
Cyp A	1225	$13⅜	13⅜	13⅜	+ ⅜
Cygnus B	3450	$12¼	12	12½	+ ⅛
Cygnus pr	175	$18	18	18	+ ⅜
Distl Seag	420	$50⅜	50⅜	50⅝	+ ⅛
Dome Pete	971	$8⅝	8⅝	8⅝	
D Bridge	350	$14	13⅞	13⅞	— ⅛
D Coal pr	100	$15¼	15¼	15¼	— ⅛
Dofasco	2585	$27¾	27½	27¾	— ⅛
Dofasco p	210	$27¾	27½	27½	
D-Glass pr	100	$20½	20½	20¾	+ ⅛
Dom Lime	1000	27	270	270	
Dom Store	1885	$14⅜	13½	13⅝	
Dumbar	2965	$15¾	15	15¼	+ ⅛
Douglas L	1100	330	320	320	— 10
DWG Ltd	200	$10	10	10	+ ⅛
Dupont	635	$31	29½	31	+1⅝
Duvbane	25	$18	18	18	
Dylex D A	550	$11⅞	11⅜	11⅜	
E-L Fin	350	$10	10	10	+ ⅛
E-L Fin p	2100	$13	13⅝	13⅝	— ⅛
E-L Fin w	1790	400	400	400	+ 10
Electro Hd	291	$27	27½	28½	— ⅛
Erie D	100	$13½	13½	13½	— ⅛
Eversilde	175	80	6	6	— ⅛
Exquisite pr	100	7	7	7	— ⅛
Exquite w	3200	27	25	25	— 2
F—J					
Falcon	420	$12¾	12½	12¾	+ ⅛
Fam Play	1010	$17⅜	17⅛	17⅜	+ ⅛
Fa Play w	190	290	290	290	+ 5
Fed Farm	See list below.				
Fed Grain	600	$7¼	6⅞	6⅞	— ⅛
Fibre	1000	89	89	89	
Fleet Mfg	1900	160	175	160	+ 5
Fleetwd	200	$18	18	18	
Ford USA	2122	$41½	40	40¼	
Ford Cnda	110	$58	58	58	+ ⅜
F Seasons	400	$12¾	12¾	12¾	
Fraser	275	$24¼	24	24	
Freiman	700	5	5	5	
Gen Baker	150	$5⅝	5⅜	5⅜	— ⅛
Gen Distrb	165	$13⅛	13⅛	13⅛	— ⅛
GM C	7335	$78	77¼	78	+ 1¼
Gestetr L w	500	575	575	575	+25
Gesco Ois	700	$11¼	11	11	
Gdn Mang	200	$17¼	17½	17¾	+ ⅛
Glendale	800	$10⅝	10⅜	10⅜	— ⅛
Goodyr	15	97	97	97	+ 2
G Metals B	925	$9⅜	9⅜	9⅜	
G Peace	700	$7	7	7	
GP Power	750	$9¼	9¼	9¼	
GN Capital	200	$10⅜	10¼	10¼	+ ⅛
GNGas A p	210	$10⅛	10⅛	10⅛	+ ⅛
G W Life	135	95	95	95	+ ⅛
G Wstfld	1000	$7¾	7¾	7¾	+ ⅛
Great L w	1000	$10⅜	10⅛	10⅜	+ ⅛
Great Pac	150	$10⅛	10⅛	10⅛	+ ⅛
Gulf Can	1775	$10½	10½	10⅝	— ⅛
Halifax D	800	205	205	205	—10
Hand Chm	150	$11¾	11¾	11¾	
Hard Chm A	35	$9¼	9¼	9¼	+ ⅛
Hardee	2900	105	100	100	
Hard Crp A	3145	$10⅜	10⅛	10⅜	— ⅛
Helleniin	500	87	7	7	+ ⅛
Hermes P	1000	$7⅝	7½	7⅝	
Hiwood R	900	60	60	60	+ 5
Hoeschst S	1300	345	340	345	+ ⅛
Hoeschst w	100	100	90	90	+ 1
Hoes Dsq	1000	$13	12¾	13	+ ⅛
Home A	6196	$24	23¾	24	+ ⅛
Home B	1000	87	87	87	+ ⅛
Horne Pip	25	355	355	355	
Howdn Oil	2110	$23¾	23½	23¾	
H Bay Co	150	$17¼	17	17¼	
Hy Oil Gas	700	$25¾	24	25¼	— 1
Hy Oil G pr	300	$27¾	27½	27¾	
Hunter B	600	$11¾	11¾	11¾	
Hydro Pwr	1000	$11¾	11¾	11¾	
I Nickel	1000	$7¾	7¾	7¾	
Ind Acc A	100	$9¾	9¾	9¾	
Indlq	800	$13⅜	13⅜	13⅜	
Ind Pwr A	100	$9¾	9¾	9¾	
Ingersoll	100	60	60	60	
Inglehalt	1000	60	60	60	
Inter Pipe	1000	$9¾	9¾	9¾	
Inter Ore pr	200	$11¾	11¾	11¾	
Inter Ore wt	200	$5¾	5¾	5¾	
Intpipe	1000	$9¾	9¾	9¾	
Int Pwr A	100	$9¾	9¾	9¾	
Int Pwr pr	100	$9¾	9¾	9¾	
Int Pwr wt	100	$5¾	5¾	5¾	
Int Pipe	100	$9¾	9¾	9¾	
Inter Ore	100	$11¾	11¾	11¾	
Inter Ore pr	100	$11¾	11¾	11¾	
Inter Ore wt	100

U.S. Moves Fail To Cool Economy

WASHINGTON (WP) — Continued inflation in the American economy for the rest of this year was predicted Wednesday by a government economist.

Despite all the efforts of the Nixon administration to cool the economy, said William H. Chartener, assistant secretary of commerce for economic affairs, "it is difficult to discern any harbingers of a turn-around in general economic activity during the balance of this year."

Chartener told a news conference that Americans can expect continued price increases at an annual rate of about 5 per cent for the remainder of the year, and he expressed pessimism about improving the situation early next year.

In Los Angeles, however, council of economic advisers chairman Paul W. MacCracken differed with Chartener's forecast. McCracken told a news conference thay "by the latter part of the year we'll see some cooling in the rate of rising prices." He declined to give specific figures or to comment on Chartener's statement.

Echoing recent statements by leaders in the retail trade field and other economists, Chartener said the primary reason for continued inflationary pressure was a presistent rise in personal income, giving consumers the necessary spending power to buy what they want.

Personal income in July was up $6.2 billion, $1 billion higher than the monthly average for the first half of the year.

Other economists have also pointed to the estimated $1.2 billion in private debt by Americans as a major stimulant to the continued economic boom, which Chartener noted Wednesday was now in its 102nd consecutive month.

PROVINCE OF BRITISH COLUMBIA
HAS OPENINGS FOR

RESEARCH OFFICER
Department of Labour
VICTORIA

SALARY: $537, rising to $785 per month with advancement to $885 per month. To assist in formulating manpower programs based on manpower requirement studies in specific industries, assessing the impact of automation and technology innovation on training programs; studying trends in legislation and collective agreements and evaluating social and economic problems relating to labour matters. Requires graduation from a recognized university, preferably a post-graduate degree, and a minimum of four years' related research experience. Those with lesser experience will be considered at the lower starting salaries.

Competition No. 69-979

Apply VICTORIA, IMMEDIATELY

OBTAIN APPLICATIONS from British Columbia Civil Service Commission offices in Vancouver, Essondale, or 544 Michigan Street, Victoria, or from nearest Government Agent.

RETURN APPLICATIONS AS DIRECTED ABOVE QUOTING COMPETITION NUMBER. CANDIDATES MUST BE CANADIAN CITIZEN OR BRITISH SUBJECT.

Improve Your
MANAGEMENT SKILLS
By attending the course in
Sales and Marketing Management

Sponsored by the Sales and Marketing Executives of Victoria in association with the
UNIVERSITY OF VICTORIA

Comprises twenty evening lectures each year for three years, covering Marketing and Sales Management, Financial Management, Electronic Data Processing, Sales Forecasting, Market Research, Labour Relations and Collective Bargaining, by specialists in their fields. Especially developed for practising Sales-Managers and their assistants. Registration and Course Fees (first year), $95.00. Registration closes September 16. First lectures, 8 p.m. September 23.

For further information, brochure and application forms contact:

SME - Victoria
3 - 1140 Government Street Telephone 386-7814 or 477-8000

LOOK WHO'S HERE...

SO WHITE. SO LIGHT.

...that's the spirit!

More and more Canadians love our white rum. The reason is crystal clear. And very good-tasting.

This advertisement is not published or displayed by the Liquor Control Board or by the Government of British Columbia.

BUSINESS and FINANCE

Editor: G. S. Kent

B.C. Tel

B.C. Telephone Company Wednesday announced net income of $8.56 million for the first six months of 1969, up from $7.23 million in the corresponding period of 1968.

Operating revenue climbed to $75.92 million from $66 million.

A company statement said some income figures were estimated and subject to audit.

Earnings per share for the six-month period were $2.34, up from $2.03 for the first half of 1968.

Ulster

Ulster Petroleums Ltd. Announced Tuesday the company had made a significant oil dicsovery in southeast Saskatchewan.

The company said the well near Midale 100 miles southeast of Regina, flows at nine barrels hour and could be commercially produced. A proven oil field is about six miles away.

Further drilling operations are planned in the vicinity.

The well was drilled on land farmed out from Central Del Rio Oils Ltd. and French Petroleum Co. of Canada Ltd.

Production Slump

Steel ingot production slumped further last week, to 85,554 tons from the preceding week's 85,970, because of labor disputes, the Dominion Bureau of Statistics reported Monday. A year ago, production ran to 193,081 tons.

Loss Reported

Captain International Industries Ltd. Wednesday reported a net loss of $326,932 for the first six months of 1969.

Keith Baldwin, president, said the Vancouver-based company will not show a net profit for the year, "as payments for the majority of our units are taken into income over a period of 60 months."

The report does not include comparative figures for last year because "the company's subsidiary was not in full operation for the first six months then ended, and comparative figures are not meaningful."

Wholly-owned subsidiary captain international industries Inc. produces Bell Captain and Captain communicator units in Montgomeryville, Pa.

Consolidated deficit at June 30 at $1,632,893 compared with $1,305,961. at Jan. 1.

B of M

Bank of Montreal has reported total revenue for the nine months ended July 31 of $405.12 million up from $315 million in the corresponding period last year.

The bank said operating earnings before taxes and appropriations for losses was $67.74 million against $50.89 million a year earlier.

Net income could not be calculated before appropriation for losses in the last period were determined at the Oct. 31 year-end.

Gill

Gill Interprovincial Lines Ltd. had a net profit of $262,353 during the first half of this year, an increase of $60,304 from the same period of 1968.

The profit, on a gross revenue of $6.35 million represents 52 cents a common share.

In a report of shareholders, the company said the increase was due to greater efficiency and better control of operating costs.

Added business has forced construction of a new terminal in Montreal and plans are also nearly complete for another in the Okanagan area.

Zellers

Zeller's Ltd. has reported a first-half but net earnings unchanged from the corresponding 1968 periold.

Sales were up $8.15 million to $67.16 million but net earnings were unchanged at $1.57 million or 12 cents a share.

Leasco Makes New Takeover Offer

LONDON (Reuters) — The American Leasco computer company today decided to make a new bid to take over the British Pergamon publishing empire headed by a millionaire Labor member of Parliament, Robert Maxwell.

Both sides said early today they were satisfied with the terms of a new offer after a nine-hour session of Britain's watchdog committee on high finance business deals, known as the City Takeover Panel.

But the committee asked the board of trade to inquire whether the shareholders of Maxwell's publishing group were given all the information they might have reasonably expected.

Leasco's president, Saul Steinberg, 29, of New York last week called off a £25,000,000 ($65,000,000) bid for Pergamon and started a wave of speculation and bitter wrangling between the top men of both companies.

Under the new offer, Leasco has agreed to acquire Pergamon's shares on the basis of true earnings. Rodney Leach, a partner in Rothschild's, the merchant bankers advising the American company, said early today "the deal is now going through."

SEPT. 2nd IT'S
MAZDA
Horwood Motors Ltd.

Doherty Roadhouse & McCuaig

Members
Principal Canadian Stock Exchanges
The Investment Dealers Association of Canada

New Address
31 BASTION SQUARE
Victoria, B.C.

If you are interested in
CANADIAN HYDROCARBONS LTD.
a brief study is available on request.
Please write or telephone 388-6435.

Stock market reports, Monday to Friday inclusive at 9:00 a.m. and 12 Noon

Weekly Stock Market Round-Up
Saturday at 12:35 p.m.
On FM station CFMS—98.5 on your FM dial

DATSUN PICKUP
BUY THE BEST-SELLING IMPORT TRUCK IN NORTH AMERICA . . .
Does the Job at Half the Cost!

SAVE UP TO 50% ON OPERATING COSTS with this rugged, versatile **DATSUN.** Big "6" bed carries up to 2,000 lbs. Delivered with 4-speed syncromesh stick shift, heater and defroster, windshield washers, back-up lights, mud flaps, cigar lighter, waterproof ignition, torsion-bar suspension, battery-saving alternator, vinyl interior, and many more extras. **VICTORIA'S BEST TRUCK BUY.**

DAVID MOTORS LTD. $2195 FULL PRICE DATSUN
1101 YATES AT COOK 386-6168

THE ACCOUNTANT'S ADVICE

Term 'Tax-Shelter' Misleading

(This is a service provided by The Times and by The Institute of Chartered Accountants of British Columbia).

By EDGAR A. DOWNEY, C.A.

The term "tax shelter" is much over-worked and often misleading.

It is frequently used to advocate th purchase of real estate as an investment but seldom is the whole effect adequately explained.

A real estate investor may postpone the impact of taxation for several years because depreciation for tax purposes on buildings is allowed at a faster rate than actual wear and tear loss occurs in fact."

In the first year the owners of a frame building which cost $100,000 (excluding the cost of land which is not depreciable) may claim maximum depreciation of $10,000 based upon 10 per cent of the original cost. In the second year the maximum is $9,000 i.e., 10 per cent of the $90,000 residual cost; and continue on the diminishing balance basis for $8,100 in the third year and so on.

In effect, this postpones the taxation of the income to the later years but eventually all of the income will become subject to tax.

If the building operation shows a yield of only 9 per cent, or $9,000 profit, before depreciation the $10,000 allowance would produce a loss of $1,000 for income tax purposes in that first year which would apply against any other source of income in that year. Then the building operation would show nil as the taxable income for the second year, $900 taxable in the third year and growing to larger amounts taxable in subsequent years. Therefore, a substantial portion of the cash profit can be earned tax free in those early years.

SUFFER LITTLE

The cost of real depreciation should be charged against that $9,000 tax free profit but in the early years most buildings suffer little, if any, such real loss because with rising construction costs the replacement value would likely be above actual cost.

There are, of course, some catches in such an attractive deal.

As time progresses most taxpayers discover that their income tends to rise and, consequently, their personal tax rate also rises and so does the general level of taxation. So the postponement of income to become taxed in a later year almost invariably means that the charge will be at a higher tax rate.

Furthermore, if the taxpayer should sell his building without investing in another building of the same type then the roof of his "tax shelter" really caves in. He must then pay the income tax upon the recapture of the excess of the depreciation allowance claimed for tax purposes over the actual depreciation suffereed, as proven by the proceeds of the sale.

After, say, 10 years of operation this excess would likely amount to about $40,000 or more. Even if the taxpayer claims his right to pay the tax on the basis of averaging the recaptured amount as income over the previous five years the amount of tax would still be very high; and it must all be paid in cash in the yar of disposal even though the sale may not have been a cash deal.

This position may be reasonably attractive for some taxpayers who have a long period of education to lead to a relatively short period of earnings at a high rate of annual income. The tax deferment of a building investment can sometimes be applied to spread the taxation of their lifetime earnings over a longer period of years and, so, reduce the effective tax rate.

It is seldom much help to most ordinary taxpayers. The fact that there can be a temporary tax benefit in real estate investment for some high tax rate investors tends to increase the price for his special value of those particular investors. For taxpayers who do not have high earnings and a high tax rate the special value price may not be conomically sound.

PROTECTS CAPITAL

There is the further advantage that in theory, and usually also in fact, real estate investment tends to protect the capital against the erosion of inflation. Certainly, during the past 25 years real estate values have risen much faster than the values of other goods and services. It does not necessarily follow that this faster rise will continue for the ensuing 25 years, if that could happen the effect would be to price real estate out of its own market and cause it to lose value until it came into line with other values. No one type of commodity can continue to increase in value for ever disproportionately with other goods and services.

Already the yields on apartment blocks as investments are somewhat lower than the cost of the mortgage money required to finance the purchase. Thus in the short term, investing in mortgages may be wiser and more remunerative, but without any protection from inflation.

World Rights Reserved

8.4% to 9.6%
The DOLLARS and CENTS of a VICTORIA MORTGAGE DEBENTURE INVESTMENT

FOR ONE YEAR INVEST	Our Usual 7% Interest Paid Each Quarter	With added Share of Profits from Present Surplus, you receive 8.4% during period June 1st/69 to Aug. 31/70—per quarter:
$ 500	$ 8.75	$ 10.52
1,000	17.50	21.00
2,000	35.00	42.00
3,000	52.50	63.00
4,000	70.00	84.00
5,000	87.50	105.00
10,000	175.00	210.00

FOR 5 YEARS INVEST	Our Usual 7½% Interest Paid Quarterly Over 5 Years	With added Share of Profits from Present Surplus, you receive 9% during period June 1st/69 to Aug. 31/70—per quarter:
$ 500	$ 9.38	$ 11.26
1,000	18.75	22.50
2,000	37.50	45.00
3,000	56.25	67.50
4,000	75.00	90.00
5,000	93.75	112.50
10,000	187.50	225.00

FOR 5 YEARS INVEST	Our Usual 8% Interest Paid Quarterly Over 5 Years	With added Share of Profits from Present Surplus you receive 9.6% during period June 1st/69 to Aug. 31/70.	
		QUARTERLY	MONTHLY
$12,000	$240.00	$288.00	$ 96.00
13,000	260.00	321.00	104.00
14,000	280.00	336.00	112.00
15,000	300.00	360.00	120.00
20,000	400.00	480.00	160.00
25,000	500.00	600.00	200.00

All new investments made prior to Aug. 31st, 1969, draw interest from July 7th. May we send you full information and our prospectus?
Call Mr. Douglas Hawkes at 384-7128 — 990 Blanshard St.

Bank of B.C. GM Resigns

VANCOUVER (CP) — Reginal B. Burton has resigned as general manager of the Bank of British Columbia, bank president Albert E. Hall announced Wednesday.

Hall said Burton had come to the bank to assist in the preliminary organization and establishment of the business, with the understanding that when it was well launched he would be free to take advantage of other opportunities.

Burton came to the Bank of B.C., established last year, from California, where he was regional vice-president of the First Western Bank and Trust Co.

Hall said there would be no immediate move to fill the position.

Burton said in an interview that he is considering several opportunities. He has had offers from firms in the U.S. and Canada, he said.

$ EXCHANGE

VICTORIA—Purchase of U.S. funds in terms of the Canadian dollar was quoted by the Royal Bank today at $1.07⅜ for cheques, $1.07¼ for cash, $1.05¼ for silver. Sales were $1.08⅛ for cheques and $1.08¼ for cash.

MONTREAL (CP)—The U.S. dollar in terms of Canadian funds was up 1/32 at $1.07 11/16. Pound sterling was unchanged at $2.56½.

NEW YORK (CP)—Canadian dollar unchanged at 92⅝ in terms of U.S. funds. Pound sterling down ⅛ at $2.38⅛.

THE T. EATON CO. LIMITED APPOINTMENTS

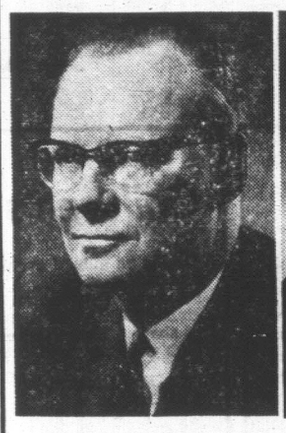

A. Y. Eaton

J. W. Eaton

D. S. McGiverin

K. A. Jones

A. R. Marchment

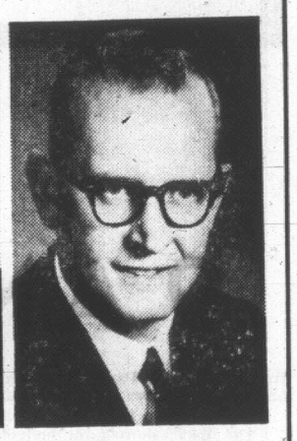

G. A. Elliot

The appointment of three new members to the Company Management Committee of The T. Eaton Co. Limited, and the re-allocation of responsibilities on the Committee, have been announced by Mr. Robert J. Butler, President.

Continuing as Vice-Presidents and Directors of The Eaton Co. Limited, and with new responsibilities on the Committee, are: A. Y. Eaton, who now becomes Vice-President of Administration; J. W. Eaton, Vice-President of Operations; and D. S. McGiverin, Vice-President of Corporate Development.

The new members of the Committee are: K. A. Jones who becomes Vice-President of Merchandising; A. R. Marchment, Vice-President of Finance; and G. A. Elliott, Company Personel Manager. The members of the Company Management Committee will report directly to the President.

Mr. F. E. West of the Pacific Stores Area continues as a Vice-President and Director of the Company.

The new appointments to the Committee, and the re-allocation of responsibilities among continuing members, were made necessary by the senior executive changes in The T. Eaton Co. Limited which were announced recently.

DIRECTOR OF EDUCATION

SALARY UP TO $26,000

DEPARTMENT OF INDIAN AFFAIRS AND NORTHERN DEVELOPMENT

Public Service of Canada

A senior executive officer is required by the Department of Indian Affairs and Northern Development to direct a widely diversified program in the elementary, secondary, adult and vocational fields of education for the Indian and Eskimo population of Canada.

THE POSITION

- provides an opportunity to participate in the formulation of educational policy, and the development and administration of an effective educational system within the Department's Indian and Eskimo Affairs activities.
- involves the operation of schools and residences and the employment of professional and support staff.
- requires consultation and the maintaining of sound relations with Indian and Eskimo leaders, federal, provincial, and territorial government officials, and church officials, and the negotiating of agreements for educational services with officials of government, private agencies and institutions.

THE EXECUTIVE

Will have a professional background in education, preferably with post-graduate studies in the same or a related field, and extensive experience together with a broad knowledge of Canadian educational systems and standards. He will have proven his ability to direct and develop, at senior managerial levels, comprehensive educational programs.

Proficiency in both official languages, while not essential, is a desirable qualification for this position.

Applications or enquiries should be directed in confidence to:

A. E. RUSSELL,
Executive Program,
Public Service Commission of Canada,
Ottawa 4, Ontario.
Telephone: 613-992-6037.
File Reference: 69-8013.

VICTORIA'S GREAT STORE, DOUGLAS AT FISGARD. OPEN DAILY 9 A.M. TO 5:30 P.M. SHOP THURSDAY AND FRIDAY, 9 'TIL 9. DIAL 385-1311. ALL ISLAND CENTRES OUTSIDE THE GREATER VICTORIA AREA AND GULF ISLANDS CALL ZENITH 6040 (TOLL FREE)

fall sale days CONTINUE FRIDAY 9' til 9

Shop for special Friday values . . . recheck your copy of the 8-page supplement for savings!

THERE'S MORE FOR YOU DOWNTOWN

the Bay

FRIDAY SHOPPERS' DINNER SPECIAL

Roast Prime Ribs of Beef and Yorkshire Pudding, choice of a Garden Vegetable, Roast Brown Potatoes, Roll and Butter. **1.35**
Beverage Extra

Try Our Delectable Smorgasbord. **Adults 1.69**
Children under 12 years of age $1
Served fresh between 4 p.m. and 7:30 p.m. in the Olympic Room, downstairs

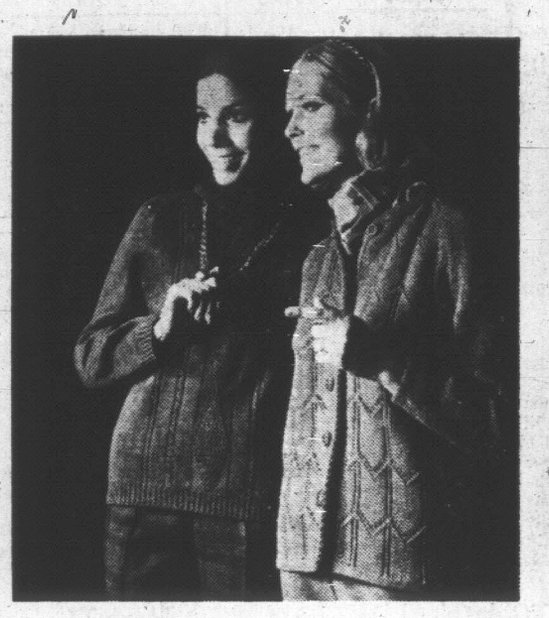

Bulky Acrylic Sweaters in several styles, including cardigans and turtle-necks. White, and ass't fall shades. S.M.L. **Sale, each 9.99**

The BAY, sportswear, 2nd floor

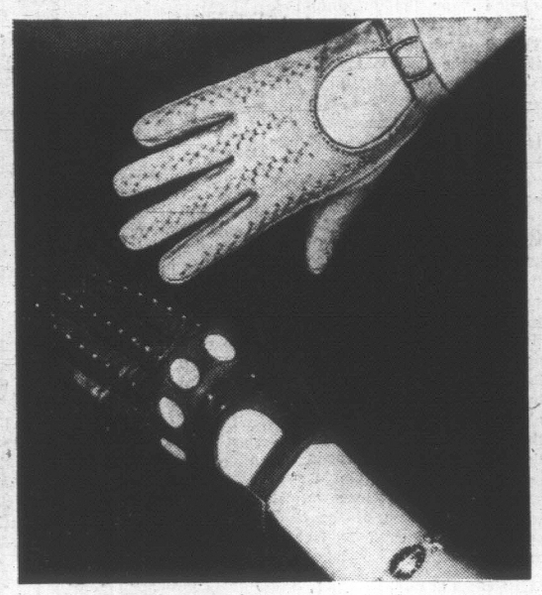

Imported Sports and Casual Gloves in perforated keyhole, open knuckle or other styles. New fine kids. Many washable leathers. Brown, tan and assorted colours. A great fashion buy. **Sale, pair 2.99 and 3.99**

The BAY, women's gloves, main floor

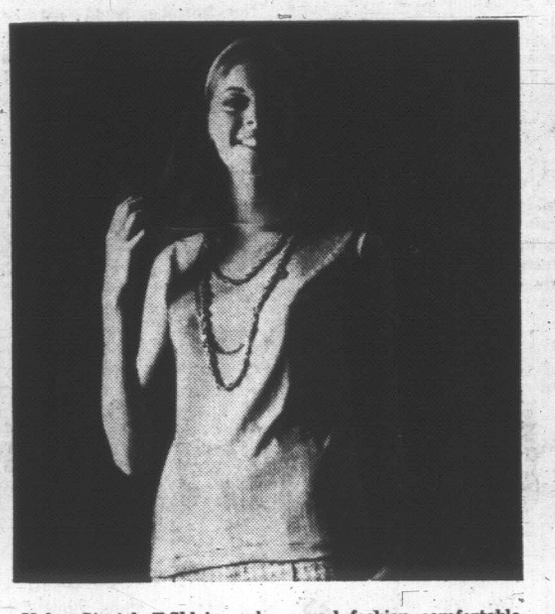

Nylon Stretch T-Shirts make casual fashion comfortable and carefree. Sleeveless or long sleeves, mock or turtleneck in an array of colours. S.M.L. **Sale, each 1.99**

The BAY, dress accessories, main floor

Floor-Length Loungewear subs are smart bargains for at-home! Gaily printed cotton designs. Broken size range so shop early, SHOP IN PERSON. **Sale, each 3.99**

The BAY, lingerie, downstairs budget store

Imported Knit Suits: Your Most Important Fall Fashion

These luxury knit suits always look impeccable . . . make your feel so confidently smart. Pencil-slim skirts that flatter everyone and your choice of single or double-breasted jacket styling, with flap pockets. 100% imported wool in Fall favorite shades of rust, coral, navy and brown . . . plain and checks. Sizes 10 - 18. Choose yours at this pre-season special price **37.99**

The BAY, women's suits, 2nd

Children's and Girls' 100% Orlon Sweaters

This is an annual event . . . an excellent opportunity to outfit your children for back-to-school . . . a great time to pick up gifts for later on. Wide selection of cardigans, pullovers, "V" necks and turtlenecks for boys and girls. 100% orlon is machine washable . . . never shrinks or stretches out of shape. Your choice of bulky knits in a variety of colours popular with both girls and boys. Some SUBS, others are first quality.

Boys and Girls to 6x. Reg. 3.98. **Sale 1.99**
Girls' sizes 8-14. Reg. $5 - $6. **Sale 2.50 - $3**

The BAY, children's wear, 3rd

1/2 PRICE

Giant 5.6 Cu. Ft. Bale of Peat Moss for Better Growth

Peat Moss improves every part of the garden, puts humus into the soil and promotes root growth which improves every growing thing. Peat Moss is a must with all Fall planting. SAVE ON THIS ONE-DAY SPECIAL! ONE BALE TO A CUSTOMER, PLEASE! **Special, Bale, 2.99**

The BAY, garden shop, 2nd parkade

FRIDAY ONLY ONE-HOUR SPECIALS

On Sale One Hour or While Quantities Last . . . Personal Shopping Only . . . No Phone, Mail or C.O.D. Orders

9 A.M.

Women's Stretch Panty Hose—Beige tones. S, M and L. Limit—two pairs per customer. **Special, pair 76¢**

The BAY, downstairs budget store, hosiery

Boys' Runners—Low-cut tie runners in black or white. Washable canvas uppers, rubber soles. Sizes 1 to 5. Limit—one pair per customer. **Special, pair 99¢**

The BAY, downstairs budget store, men's and boys' shoes

Men's Work Socks—Grey wool with nylon reinforced toes and heels. Size 11 only. Limit—one pair per customer. **Special, pair 29¢**

The BAY, downstairs budget store, men's work clothing

Right Guard Anti-Perspirant — Limit — one per customer. 8.5-oz. size. Reg. 1.59. **Special, each 68¢**

The BAY, household needs, main floor

Straw Shopping Bags—A must for shopping days. Handy for travel, too. **Special, each 1.99**

The BAY, notions, main

Reeves Temodisc Paint Sets — 12 colours with brush. (You can buy refills.) **Special, set 1.09**

The BAY, stationery, main

Long-Play Records—Tom Jones, Engelbert Humperdinck, Dusty Springfield, Boots Randolf. **Special, each 2.99**

The BAY, records, main floor

Men's Stretch Hosiery—Wools and blends. Assorted colours and patterns. Stretch sizes 10 to 12. Limit—2 pair per customer. **Special, pair 79¢**

The BAY, men's knitwear, main floor

Men's Walking Shorts, ½ Price—Cotton and polyester blends, Perma-Press finish. Jamaicas, Bermudas coll. Assorted colours, patterns. Sizes 30 to 42. Reg. 6.95 to 9.95. **Special, pair, ½ Price**

The BAY, men's casual wear, main floor

Boys' Long-Sleeve Flannel Shirts — Reds, blues. Regular collar. Plaid patterns. 8 - 16. **Special, each 99¢**

The BAY, boys' clothing, main floor

Men's Shearling Slippers—Leather uppers, shearling (lambswool) cuff and lining, moulded sole, rubber heels. Black, tan, burgundy, brown. Broken sizes, 8 to 11. Reg. 4.49. **Special, pair 2.99**

The BAY, men's shoes, main floor

Women's Umbrellas — Ass't colours. Quick dry, nylon. **Special, each 1.99**

The BAY, fashion accessories, main floor

100% Mohair Oblong Scarves—Imports. Assorted fall fashion shades. Reg. $3. **Special, each 99¢**

The BAY, fashion accessories, main floor

Women's Funtreads—T-straps and slip-ons. Wedge heels. Nylon mesh uppers, rubber soles. White, black, beige. Broken sizes. Reg. $6. **Special, pair 2.88**

The BAY, women's shoes, 2nd

Easy-Care Slims—Mostly Perma-Press Koratron treated; some *Fortrel blends. Assorted colours. Side zipper style. Broken sizes. Last price 6.99. *RTM **Special, pair 3.49**

The BAY, sportswear, 2nd

2 and 3-Pce. Suits—Linen-like fabrics, seersuckers; all fully lined. Single and double-breasted jackets, slim skirts. Checks, prints, plains in navy, biege, pink, blue. Broken sizes 10 - 18. **Special, each $10**

The BAY, women's suits, 2nd floor

Mixed Colour Crocus Bulbs—Mixture of colours. Plant now for early spring flowering. Start indoors for Christmas blooms. Packet of 60 bulbs. **Special, packet 99¢**

The BAY, garden shop, 2nd level Parkade

Toddlers' T-Shirts — Assorted prints in cotton knits. Short sleeves, button shoulder, small collar. 2 - 3x coll. **Special, each 47¢**

The BAY, children's wear, 3rd floor

"Diamond" Design Plastic Coasters—Box of six. **Special, box 29¢**

The BAY, china, 3rd floor

Plastic Waste Baskets—White or tan. Round style. Reg. 98c. **Special, each 39¢**

The BAY, housewares, 3rd floor

2 P.M.

Men's Belts—Elastic, 1-inch width. Sizes 34 - 44. Reg. $2 to 2.50. **Special, each 99¢**

The BAY, men's furnishings, main floor

Men's Cotton Knit Shirts — Short-sleeved styles. White, green gold. S.M.L. coll. **Special, each 99¢** Limit—One per customer.

The BAY, men's knitwear, main floor

Junior Shorts—Jamaicas and short shorts in cottons, double knits or stretch nylon. Rust, plum, navy, white and pastels. Broken sizes. **Special, pair 1.10**

The BAY, Way-In Shop, second floor

Women's Dresses—Prints or plains in assorted fashion-right styles for all occasions. Choose jerseys, *Fortrels, acetates in broken sizes 8 - 18, 14 - 22½. **Special, each $10** *RTM

The BAY, women's dresses, 2nd floor

Little Girls' Flannelette Gowns—Assorted prints. Long sleeves, collars. 4, 6, 6x. **Special, each 99¢**

The BAY, children's wear, 3rd floor

Hand Puppets—Disneyland characters. All rubber faces with fabric garments. Reg. 98c. **Special, each 39¢**

The BAY, toys, 3rd floor

Roger's Silver Plated Coffee Spoons—Box of four. **Special, box 1.19**

The BAY, silverware, 3rd floor

Drapery Lining Seconds—Ecru coloured cottton sateen. 47" wide; 2 to 20-yard lengths. Limit—10 yards per customer. **Special, yard 39¢**

The BAY, draperies, 4th floor

Bissell Shampoo Upholstery Kit—Complete with applicator. Reg. 2.98. **Special, each 2.30**

The BAY, floor care needs, 4th floor

7 P.M.

Men's Runners—Low-cut oxford style with canvas uppers and rubber soles. Black or white. Sizes 6 to 12. Limit—one pair per customer. **Special, pair 99¢**

The BAY, downstairs budget store, men's shoes

Men's Dress Socks — Ankle lengths in nylon blends. Assorted colours. Stretch sizes, 10 to 12. Limit—2 pairs per customer. **Special, pair 29¢**

The BAY, downstairs budget store, men's furnishings

Dish Cloths — Checked cotton. Limit—four per customer. **Special, each 5¢**

The BAY, downstairs budget store, staples

Pond's Skin Cream—A cleansing and night cream. Limit—1 per customer. Reg. 1.09. **Special, each 48¢**

The BAY, cosmetics, main floor

Men's Windbreakers—Cotton, poplin or Koratron finish windbreakers in popular waist length. Assorted colours. Sizes 34 - 42. **Special, each 4.99**

The BAY, men's casual wear, main floor

Teen Casual Pants—Cottons and cotton blends in ass't shades. Jean cut with belt loops and regular leg. 28 - 34 coll. **Special, pair 5.99**

The BAY, boys' and youths' wear, main floor

Men's Casual Shoes—Assorted leather uppers and rubber soles and heels. Assorted styles in brown or tan. Broken sizes, 8 to 11. **Special, pair 2.99**

The BAY, men's shoes, main floor

Imported Ribbon Hats—Attractive styles. Ass't. colors and white. Reg. $6. **Special, each 2.99**

The BAY, fashion accessories, main floor

Assorted Hosiery—Knee and thigh highs and textured panty hose—ass't sizes. **Special, pair 19¢**

The BAY, hosiery, main floor

Women's Glove and Scarf Sets — Nylon gloves and matching scarves. Assorted colours. **Special, set 79¢**

The BAY, gloves, main floor

Black and White Film — Sizes 127, 620, 120, 126. Includes processing and printing. **Special 99¢**

The BAY, photo needs, main floor

Giant Cut Leaf Philodendrons—Beautiful, healthy plants. Approximately 2 ft. high, in plastic pot. **Special, each 3.33**

The BAY, garden shop, 2nd level Parkade

Boys' Boot Runners — Perfect for PE classes. Boot style high ankle canvas uppers, rubber soles. White and black. Sizes 8-4 collectively. **Special, pair 99¢**

The BAY, children's shoes, second

Teen Chunkies — Patents and smooth leathers in assorted colours. Stacked heels, high-rise vamp and T-straps. Broken sizes. **Special, pair 3.33**

The BAY, teen shoes, second

Flare Pants — Cotton knits or cotton blends in hipster style with zipper front and flare legs. Stripes, plains and checks. Sizes 5-15 collectively. Reg. 5.99. **Special, pair 2.49**

The BAY, Way-In Shop, second

Koratron Bermuda Shorts — Scotchgard treated. Back zipper. Maize, turquoise, beige, coral. 10-18 collectively. **Special, pair 97¢**

The BAY, sportswear, second floor

36" Sailcloth—Assorted colours and patterns. **Special, yard 89¢**

The BAY, fashion fabrics, second

Shifts—Cottons or blends. Prints and florals in pink, blue or yellow sleeveless shifts and A-line bra shifts—some with cut-outs. S.M.L. **Special, each $2**

The BAY, women's dresses, second

G-E Light Bulbs — 40, 60 and 100-watt bulbs. Limit 12 per customer. **Special 6 for 79¢**

The BAY, lamps, third floor

Little Girls' Stretch Slims—SUBS, yellow nylon stretch with elastic waist and strap under instep. Sizes 2 to 3x. **Special, pair 97¢**

The BAY, children's wear, third floor

Bean Slicer — Made in England. All metal, hand operated for slicing French style beans. Blue. Reg. 2.98. **Special, each 1.79**

The BAY, housewares, third floor

Plush Cotton Decorator Mats — Quality 100% cotton in wide choice of solid colours. For bedroom or bathroom. 24x36" size. Reg. 8.75. **Special, each 5.79**

The BAY, floor coverings, fourth floor

FREE CUSTOMER PARKING IN THE BAY'S 3-LEVEL PARKADE

Hudson's Bay Company
INCORPORATED 2ND MAY 1670

Local News
Sport Pages

Victoria Daily Times

Second Section
Pages 9-20

VICTORIA, B.C., THURSDAY, AUGUST 28, 1969 —PAGE 9

Wallace's Success Story: He Played It Really Quiet

'A Great Day for B.C.' — Chant, Skillings Team

Socreds Rip Open Tweed Curtain

By ROGER STONEBANKS

Dr. G. Scott Wallace ate potato chips at his Oak Bay home Wednesday night while his campaign headquarters erupted in joy at his stunning election upset of the Liberals.

"The chap next door came over and said congratulations," he said.

And that was how the 40-year-old family doctor from Scotland, who came to Canada 11 years ago, heard of his upset win over Liberal MLA Allan Cox.

In winning, he broke the Liberals' 17-year hold on Oak Bay constituency to become its first Social Credit MLA.

Wallace won every poll but one (in Ten Mile Point) as 10,281 persons voted for him.

Cox, a lawyer, former Oak Bay reeve and MLA for a year, trailed with 6,375 votes while Jack McKenzie put in a relatively strong showing for the New Democratic Party with 2,128 votes.

Wallace took nearly 55 per cent of the vote, Cox 34 per cent, and McKenzie 11 per cent.

●

Turnout in the constituency, which includes Saanich municipality east of Shelbourne Street up to Mount Douglas Park, was 78.25 per cent.

Wallace's victory was a major upset in British Columbia.

And for the first time, Premier Bennett—who lives in Oak Bay, on Satellite Street—will have a Socred MLA there.

Fear of an NDP sweep in B.C., door-to-door canvassing, a quiet personal Oak Bay-type campaign and a lacklustre Liberal candidate were some of the ingredients of the victory.

A little tired, and short on food—he had not eaten lunch or supper—Wallace left for home as the polls closed.

When Cox first arrived to formally concede, Wallace was still at home.

But soon he was at campaign headquarters and the high-pitch enthusiasm of 50 supporters exploded into cheers.

"It was a good clean fight, that was the main thing," were his first comments to the quiet and defeated Cox.

Later, he said he decided his campaign would be on a personal level "with no nonsense."

It was a quiet campaign, stressing contact with people, and it went over with Oak Bay voters in strong contrast with the razzle-dazzle campaigns of previous unsuccessful Socreds.

●

"I have outlined some ideas I think should be considered which it appears the government has not yet considered," he said.

"I am not against my own party, I am outlining certain constructive ideas. I am not critical of my own party."

He strongly rejected such labels as maverick and rebel which have been attached to him.

He has said that by switching emphasis to non-acute hospital beds, the acute bed shortage might be solved. And he has questioned the validity of Health Minister Ralph Loffmark's insistence on sewage treatment plants for marine outfalls pending full information.

Both before he became Social Credit candidate, and since, he has referred to Loffmark's position as arbitrary.

Wallace, who lives on Newport Avenue, graduated from Edinburgh University and practised medicine in England before coming to Canada, first to Sarnia and New Liskeard in Ontario and then, seven years ago, to Victoria.

He has been prominent as an Oak Bay alderman and led the fight against secret council meetings on the assessment controversy earlier this year.

●

Just before he went home for his potato chips, Wallace told reporters what he said he would state later: "I wouldn't have played it any other way. My basic appeal was via a personal approach."

At Liberal party headquarters, five blocks away on Oak Bay Avenue, gloom settled quickly on the small crowd.

The first poll went to Wallace.

Cox got the news in the parking lot.

Twenty minutes after polls closed, and as results trickled in showing Social Credit ahead, Cox said "we're in trouble, we're in trouble."

Five minutes later, with Wallace holding twice as many votes, Cox said "we're all finished."

Cox said Oak Bay has been a "middle of the road seat, slightly conservative in the small c sense. It is a seat that is deathly afraid of the NDP.

"My opponent put up a good fight. The indications I got early were that the people were fearful of the NDP. A lot of my people who supported me before thought they couldn't risk it."

★ ★ ★ ★ ★ ★

Socred Elders Easily Win In Low-Geared Campaign

By BRUCE YEMEN

The Social Credit cabinet ministers who minded the shop while their colleagues were out campaigning were rewarded with easy victories in Victoria on Wednesday.

Public Works Minister W. N. Chant and Industry Minister Waldo Skillings held their legislative seats with 55 per cent of the total vote—the same share they pulled in 1966.

The 74-year-old Chant has been acting minister of almost everything in the past few weeks while his fellow cabinet members were out of town.

Skillings, 10 years his junior, only recently was released from hospital after recovering from serious injuries suffered in a fall down the Union Club stairs several weeks ago.

At some recent cabinet meetings, they were the entire cabinet.

Their quiet campaign earned them a combined total of more than 30,000 votes, almost double the nearly 16,000 total of their nearest rivals, NDP candidates Peter Bunn and Phil Fawcett.

But the NDP hiked its vote share from 23 per cent in 1966 to almost 28 per cent this time.

Liberals Drop to 16.6%

Liberal candidates Ian Stewart and Mel Couvelier pulled a total of 9,606 votes, a drop in percentage from 20 per cent in 1966 to 16.6 per cent this time.

Final results are: Chant (SC) 15,496; Skillings (SC) 15,072; Bunn (NDP) 8,251; Fawcett (NDP) 7,734; Stewart (L) 5,197; Couvelier (L) 4,409; Scott (Ind.) 244.

The smashing victory was evident within minutes of the closing of polls but jubilation over Socred gains across the province kept the candidates' Johnson Street headquarters rocking for two hours.

A frequent exclamation uttered by Socred supporters was: "What a great day for British Columbia."

At one point, Skillings, a long-time bridge partner of Premier Bennett, talked to "the chief" in Kelowna by telephone while his supporters watched Bennett on the other end of the line on television.

Stewart and Couvelier, disappointed but outwardly cheerful, came by to congratulate the winners before 9 p.m.

"You sure mopped up the floor with us," Stewart told Skillings.

One Socred official later said he felt sorry for Stewart and Couvelier and Liberal Louis Lindholm in Saanich and the Islands.

"They were cannon fodder for the party," he said.

Bunn and Fawcett, who remained at the Union Centre on Quadra Street rather than in the tiny party headquarters on Blanshard, declined to visit the winner.

Skillings said he wouldn't have shaken Bunn's hand anyway.

Bunn said he didn't go to see Skillings because it wouldn't have been a sincere gesture.

"I have nothing in common with Skillings. I may be many things but I'm not a hypocrite," Bunn said.

There were cheers for the re-election of Minister Without Portfolio Phil Gaglardi.

"Phil and I don't see eye to eye on many things but he did a terrific job as minister of highways," said Skillings.

Perhaps the biggest burst of applause was for the defeat of NDP Leader Tom Berger in Vancouver-Burrard.

After climbing on to a table to thank his supporters, Skillings took a swipe at "guttersnipe journalism" practised by the Victoria Times.

VICTORY AND THE SMILES are wide on the faces of Public Works Minister W. N. Chant and Mrs. Chant, Industry Minister Waldo Skillings and Mrs. Skillings and a host of jubilant supporters, following a smashing Socred triumph in Victoria Wednesday. The two cabinet ministers pulled more than 15,000 votes each. (Bill Halkett photo.)

Ask The Times

Q. I read recently about a man in California who beat the world's record for "live burial" a year or so ago. Who was he and how long did he stay below ground?

A. In 1968 Mike Shannon, 60, spent 77 days buried in a six-foot-long coffin at San Jose California. The times was a new world's record.

Tisdalle Does It Again

By JOHN DRISCOLL

John Tisdalle took a nap Wednesday afternoon and in the evening yawned his way to another election win in Saanich and the Islands.

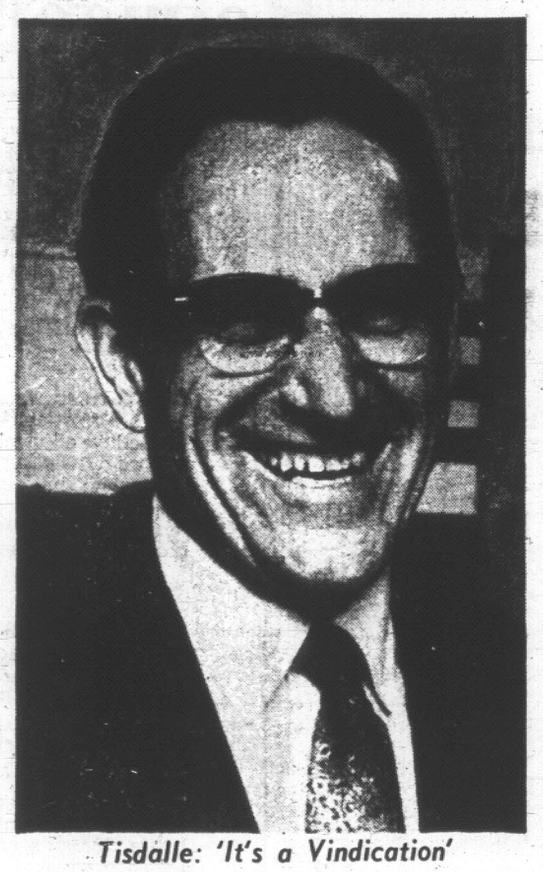

Tisdalle: 'It's a Vindication'

At 10 p.m. with a 2,500-vote lead over New Democrat Don Johannessen, Tisdalle left a Social Credit headquarters filled with the noisy laughter of victory.

He was going out for a steak-dinner celebration.

The final count showed Tisdalle with 9,577 votes with Johannessen polling 6,791 votes, Liberal Louis Lindholm trailing with 3,228 votes.

Tisdalle's votes accounted for 49.5 per cent of all ballots cast. Johannessen polled 34.8 per cent and Lindholm 16 per cent.

Saanich reflected the increased turnout across the province, with 75 per cent of the 26,000 eligible voters casting ballots, compared to 72 per cent in 1966.

"It's a vindication of the last 17 years," he said as televised results across the province pointed to a Socred sweep.

"The people have rejected socialism."

Tisdalle said he wasn't worried at any time during the campign.

As the results poured in and his margin widened, the 51-year-old real estate man sat grinning on a table, the calm in a sea of roaring supporters.

Only once did he get excited. An hour and half after the polls closed he announced excitedly "Johannessen's conceded."

QUICK DECISION

Johannessen actually knew he was a loser an hour earlier.

About 40 supporters of the energetic, 32-year-old, high school teacher had gathered at his headquarters for a celebration that turned out to be a wake.

Until the polls closed Johannessen had confidently predicted an upset in this riding which has sent Tisdalle to the legislature six times.

"We'll know within 25 minutes how this election is going," Johannessen said.

But 10 minutes later, Tisdalle had opened up a 300-vote lead.

"Back to the drawing board," said Johannessen. "That's the ball game."

"At least I've got a job to go back to Sept. 2," he said. "This thing sure kicks hell out of all you pundits."

Lights Go Out on Bruch But He's Still Beaming

By REG SILVESTER

The lights went out at Herb Bruch's Social Credit campaign headquarters on Esquimalt Road Wednesday night, but not the power of his ability to gather Esquimalt votes.

A fuse blew out the lights, but the television set continued to perform for the knot of party workers clustered around it.

By 9:30, the tube had declared their man elected. They cheered; Bruch thanked them for their work.

Liberal Fred Phillips groped his way into the darkness to concede. He found Bruch's hand, shook it, and headed back to his headquarters for a rather low-keyed party.

Bruch happily sailed off into the distance to visit the Social Credit youth headquarters on Fort Street, and then to congratulate his victorious fellow-Socreds in the Victoria area.

A 65 per cent turnout of voters gave Bruch the riding with 8,177 votes or 52 per cent, down from 55 per cent in 1966. NDP candidate Jim Gorst hung back second with 5,550, and Liberal Phillips trailed with 1,923.

The NDP, however, increased its vote percentage from 31 to 35.5 per cent over the 1966 election.

Bruch was counting heavily on, and apparently got, the "individualist" vote. Much of the riding is unorganized territory, and Bruch has helped keep it that way since he entered the legislature in 1953.

Gorst refused to leave his headquarters at the junction of highways 1 and 1A to concede to Bruch.

"Why should I!" he asked. "It's just a courtesy that has developed over the years."

When a radio station announced Gorst had conceded, the NDP candidate angrily got on the telephone to correct them.

"I don't have to concede," he said. "They'll get the vote totals in the morning."

Phillips said he's ready to run again in the next election. "I cut my teeth on this one. I didn't expect to win, but I had hoped at least to make a dent."

Arthur Mayse . . .

THE AMAZING MR. BENnett has done it again, and British Columbians can now settle down to contemplate the fact with joy or gloom as their political leanings dictate.

But let me correct one wrong impression prevalent among those who hoped for a different result.

It was not fear of socialism in itself that eased the premier's return as head of a Social Credit government for this the seventh consecutive time.

What did the trick was political savvy unmatched in the west, and possibly in all of Canada.

★

And from this astute sense of what wins elections, Bennett had but to choose rewards, and a weapon suitable to his purpose.

For the weapon, he strung together the bogey of socialism, which he served like a boar's head on a well-garnished platter. The garnish—promises of increased homeowners grants and boosted old age pensions.

Bennett had a truism of Canadian political history going for him as well. The NDP began life as a hard-luck party. It proved the fact once more no long time past, in a Manitoba knocked off balance by the dismal fact of unsold wheat crops.

★

Like Moses, the NDP may glimpse the Promised Land, but is unlikely to enter and possess in B.C. until or unless a general depression rakes the country.

It may be, too, that this party lost more than it gained when it traded Strachan for Berger.

I entertained higher hopes for the Liberals. What cost them one long-held seat of their previous six? A solid Oak Bay Socred candidate with the Bennett wind at his back? A population shift? Or could it be the slight frost that has followed the cooling of federal charisma?

At the risk of seeming naive, I hope Bennett will proceed in this next term of office to make good on certain promises that matter much to British Columbia.

The matter of air and water pollution needs action—not merely the posturings and lip service we've had on this subject by an indifferent government.

Housing and hospital situations are much less than good. I hope we can look for a girding of governmental loins for action in those neglected departments.

★

In any case, it's all over but the shouting, and until next time a province must live by and with the results of its decision.

A LETTER FROM MISS Gwendolyn Davies, who tells how yet another railway written off as a lost cause was given a new and profitable lease on life.

"Near my home in North Wales," Miss Davies notes, "a railway was to be closed that ran through the most beautiful mountain scenery, starting at the little fishing town of Portmadoc. To prevent this closure taking place, the line was taken over by private enterprise, and lovers of railways and country.

★

"Today, it is a hive of activity, and queues form daily to try and get on the train. Technical staff, fully trained, man the track, but students working voluntarily take over the 'halts', selling tea, coffee and confectionery. Profits are to be used to extend the length of the railway.

"What a pity it would have been to let it pass to just a memory. Vancouver Island, take note!"

A number of Islanders want to retain our line, and one of them told me no long time past that old-time coaches for a restored steam railroad wouldn't be hard to find. Some, he says, are standing on rusted steel back of the Victoria E & N roundhouse. If needed, others could be culled from the work-trains to which they have been relegated.

But back to Miss Davies, who wonders why B.C. Hydro doesn't replace those misleading arrows on its bus stop signs with a plain 'No Parking'.

With another visitor, she followed the arrow, only to see the bus pull in alongside the sign.

★

We're used to local foibles, but the summer people aren't, and our sign language should come under critical review.

So much for this day . . . and may the sun shine tomorrow!

Restored Youth Her Bag

By HANNS NEUERBOURG

BUCHAREST (AP) — Travel guides do not list the small group of white buildings near Bucharest's Lake District, but for many Western tourists it is the first stop.

Matrons, businessmen and members of nobility are among the callers at the Institute of Geriatrics. This is the realm of Prof. Ana Aslan, the Romanian scientist who has become a legend in her lifetime by holding out the vision of restored youth. Her message is that old age must be combatted as is a disease and that drugs can lengthen the life span and even bring new vitality.

Despite a skeptical echo in parts of the medical world, interest in her method seems stronger than ever. Inquiries from all parts of the world come to the institute from would-be patients almost every day. Pharmaceutical companies in Western countries are competing with "youth pills" claimed to be based on her research.

MAO A CLIENT?

More than 1,000 foreign doctors have visited the institute. Diplomats from both Western and Eastern missions here discreetly but regularly call the institute to restock their supplies of her geriatric drug. There are persistent rumors that China's Communist party Chairman Mao Tse-tung has received the Romanian product through the Chinese embassy.

Prof. Aslan developed the drug in the 1950s after noting that procaine, a pain reliever she had used in treating arthritic patients, also affected their general physical and psychic conditions.

She added benzoic acid, traces of sulphur and other ingredients and eventually began mass therapy with a solution which was named Gerovital H-3.

More than 100,000 people have since been treated.

Prof. Aslan and her assistants report their treatment has effected favorable results in a wide range of symptoms, from tightening skin to reactivating brain functions and recoloring hair.

Even sex life is said to be rejuvenated.

PATHOLOGICAL PROCESS

Prof. Aslan stated:

"These people take new interest in life again. They want to live and they want to be active again. They are old but they are not oldsters any longer.

"Many people think old age is something they just have to put up with. We find that old age is a pathological process. Something which can be influenced. Biological rejuvenation is possible."

She calls herself her "first patient." A sprightly though soft-spoken woman of 73, she has great plans for the future.

In the next year or so, the institute will move into new buildings on the outskirts of Bucharest. By then, a new Gerovital, claimed to be even more potent, is expected to have been licensed by the Romanian health ministry of which the institute is a branch. Tests with the new drug have been completed.

Licences will be awarded to manufacturers in France and Spain. Until now, only a Belgian company has held a Romanian licence, competing with, said Dr. Aslan, about 100 "imitation products."

Rock Fest Losses Covered

NEW YORK (AP) — The wealthy drug family of John Roberts, promoter of the recent rock festival at White Lake, N.Y., put about $1,000,000 in a bank to cover the venture's debts, Roberts' partner said here.

"We are speechless at the way the Roberts family rushed forward," said Joel Rosenman, a 26-year-old lawyer who has been associated with Roberts in an enterprise called Woodstock Ventures for 2½ years.

Rosenman said the money put up by the Roberts' family—from a fortune made from products of the Block Drug Co.—would be used to pay "every legitimate creditor" of Woodstock Ventures in full.

He said he and Roberts, 24, hope to recoup the $1,000,000 by sale of films and recordings made at the White Lake festival during the weekend of Aug. 16-17 and from "various" other assets."

The estimated 500,000 young persons who crowded the pastures around the festival bandstand were ironically a prime reason for the financial loss.

Only from 60,000 to 70,000 tickets had been sold in advance and the kids poured into the festival site in such numbers that ticket-taking became impossible.

Simpsons-Sears has everything for back-to-school. Check your 10-page flyer for your share of the savings! Shop Thurs. and Fri. 'til 9 p.m., Sat. 9:30 to 5:30 p.m.

SIMPSONS-SEARS HILLSIDE

SAVE $30 ON PAIR

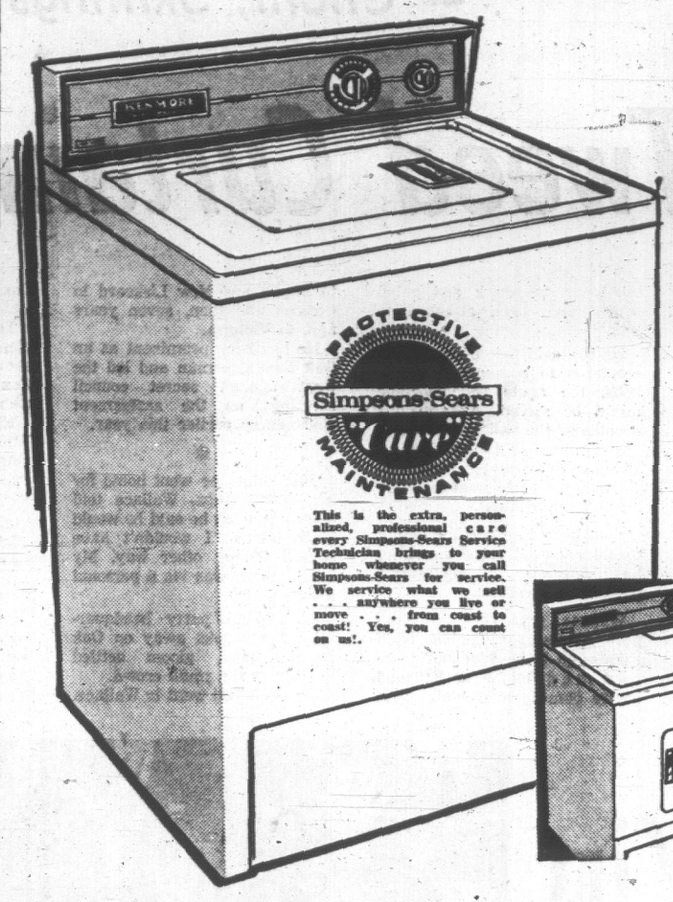

PROTECTIVE Simpsons-Sears "Care" MAINTENANCE

This is the extra, personalized, professional care every Simpsons-Sears Service Technician brings to your home whenever you call Simpsons-Sears for service. We service what we sell . . . anywhere you live or move . . . from coast to coast! Yes, you can count on us!.

Kenmore Automatic Washer Regularly 249.98

Sale Price 229.97 Ea.

● Holds 14-lb. loads with room to spare, for more thorough washing action ● Lid safety switch lets spin dry action stop when lid is lifted ● Porcelain basket tub will not rust or corrode ● Dependable ½-h.p. motor.

SAVE $10! Matching Dryer

This efficient family-size dryer features: ● Top-mounted built-in lint-filter. ● Special air setting for fluffing clothes without heat. ● Door safety switch that stops action when door is opened. Holds 20 lbs. of wet wash. Reg. 159.98.

Sale Price, Ea. 149.98

Simpsons-Sears: Washers, Dryers (26) Phone Enquiries: 388-9111, Local 222

FREE FREEZER CLASSES for Coldspot Owners

Free Peggy Kellogg freezer classes teach you how to use your Coldspot freezer to the best advantage. Enquire about them today!

SAVE $30!

Coldspot Chest Freezers

Spring and Summer Catalogue Price — 289.98. —

Our Sale Price ---- 259.98 Ea.

Coldspot 22 cu. ft. chest freezer will store up to 770 lbs. of frozen food. ● Thin wall design with rigid foam insulation that takes up less space, adds strength to cabinet. ● Two baskets, divider, interior light. ● Seal lock flexi-lid, two keys. ● Coils in all four walls and bottom. 1-year free service warranty. 5-year food and system guarantee.

On Sale 10 More Days Only!

6.8 Cu. Ft. Mini-Freezer

● Ideal for apartments, smaller kitchens. ● Woodgrain top, stainless steel interior. ● Interior light, two baskets. ● Moves on smooth-rolling castors. ● Walnut woodgrain exterior.

Sale, Price, Ea. ---------- 199.97

Simpsons-Sears: Home Freezers (47) Phone Enquiries: 388-9111, Local 222

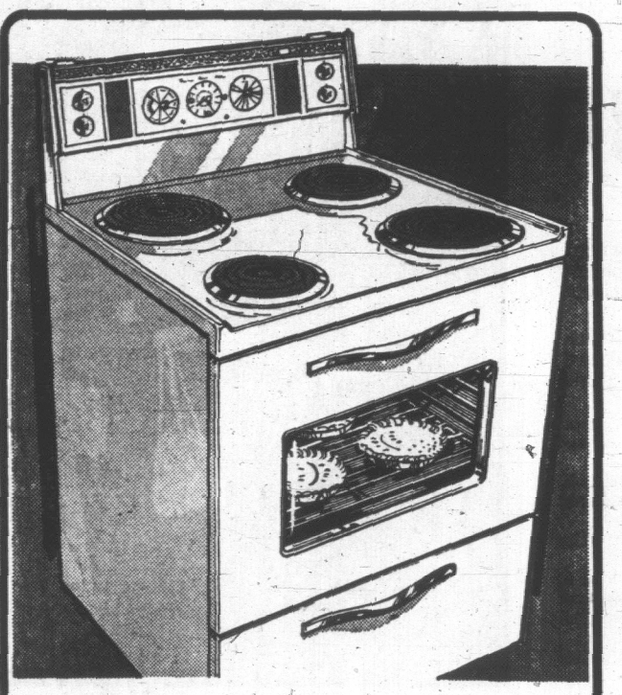

SAVE $40! Kenmore Electric Ranges

Sale Price 274.97 Ea.

● Smart Lady Kenmore with variable heat plug-out elements for fast, even cooking ● Large storage drawer for pans ● Meat probe and rotisserie, automatic clock-controlled oven and outlet ● Avocado or Coppertone finishes, $10 extra. Reg. 314.98.

Simpsons-Sears: Ranges (22) Phone Enquiries: 388-9111, Local 222

SAVE $35 All-Frostless Refrigerators

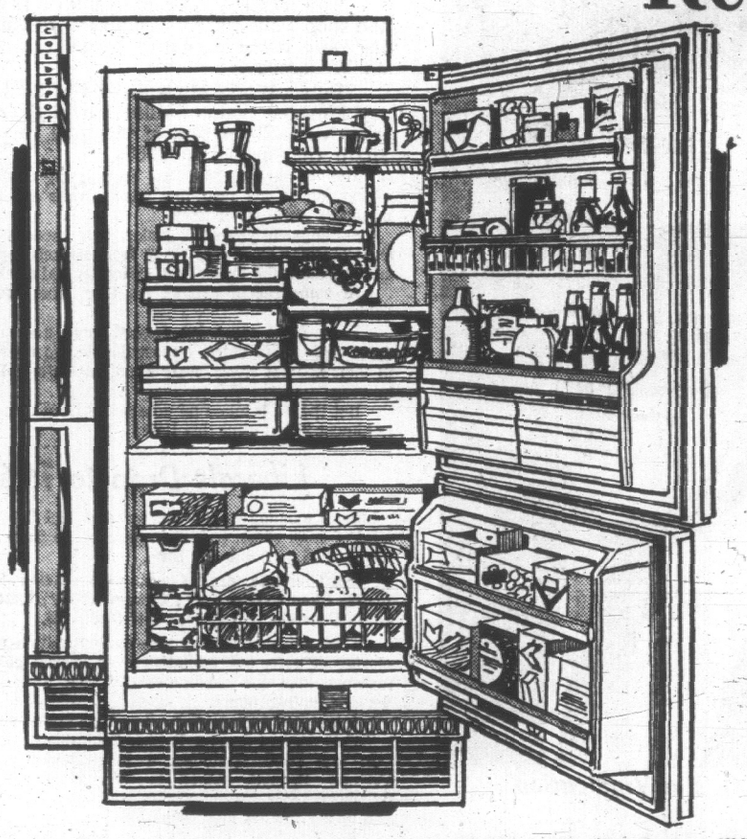

Reg. 449.98

Sale Price, Ea.

414.97

● 16.3 cu. ft. frostless refrigerator with 182-lb. frostless freezer compartment ● De luxe adjustable Spacemaster shelves ● Pull-out basket shelves ● All-porcelain white interior ● 13-lb. capacity meat keeper ● 29-qt. capacity crispers ● 1 year free service warranty, 5-year compressor guarantee.

Bar Refrigerators Move On Trolleys

Sale Price, each------ 139.97

● Handy 2.3 cu. ft. size for lots of ice cubes, cool drinks ● Rolls on trolley from house to patio or rec. room. Tall bottle storage space, egg storage, crisper, ice cube trays.

Simpsons-Sears: Refrigerators (46). Phone Enquiries: 388-9111, Local 222.

POWER MOWER CLEARANCE

SAVE $40! Self-Propelled 18" Reel Mower

Reg. Price 119.98. Sale Price --- 79.97

Throttle and clutch control on handle. Recoil starter for faster starts. 2-h.p., 4-cycle with 9" rubber tire wheels.

SAVE $20! 3 H.P. 18 Inch Gas Mower

Reg. Price 64.98. Sale Price --- 44.87

4-cycle engine with top-mounted recoil start, strong steel deck, front side discharge. 1-year guarantee.

Simpsons-Sears: Hardware (9)

SAVE $30! De Luxe Craftsman 18" Electric Mower

Reg. Price 82.98

Sale Price 52.87

Lightweight aluminum deck with de luxe wheel adjusters. 18" single chute for most efficient cutting. Fold down handle for easy storage.

Other Power Mowers of Similar Savings

Simpsons-Sears Hillside: 3190 Shelbourne Street. Lots of Free Parking While You Shop Simpsons-Sears

'Art of Survival' University Seminar

Prospective university students in Victoria can master the art of survival in the wilds of university life during a crash course before college begins in September.

The course, called How to Survive in College, begins Sept. 9 and will consist of three days of three-hour seminars.

According to instructor Dr. E. F. Casebeer, an associate professor at Purdue University in Indiana, the two major goals of the course are to help motivate the student and to show the student how to read, listen, schedule and take examinations.

"The 1969 report shows that one out of two or 50.4 per cent of university students drop out in the U.S. The rate is a little lower in Canada— about 25 to 40 per cent," said Casebeer.

LEARNING THEORY

He attributed this principally to the fact that students go into university without adequate knowledge of how to apply themselves or study properly.

The course, is devoted to instructing students in learning theory. "We teach students, for example, about the rates of forgetting," said Casebeer. "If you were to read one chapter in a textbook, you've immediately as soon as you've finished forgotten one-quarter of it already. In two weeks you'll have forgotten one-half.

"If, however, you take five minutes to relearn or review the important points of the chapter you will remember four-fifths of the information for two weeks."

Students also face psychological problems, lacking identity and adequate ideology.

"A student must be one of the most highly motivated people. He has to do at least 30 hours of unsupervised work a week. We teach students reliable techniques of short-term motivation until his own central motivation develops."

The course will be held in the student commons room at the Institute of Adult Studies from 7:30 p.m. to 10:30 p.m.

LEACHES RECORD

Investment in new industrial levelopment in South Africa his year will reach a record of 700,000,000, of which $112,-00,000 will be in the border ndustrial areas.

P.S.
Special Sale
Imported
HARRIS TWEED COATS $65
Same price as 5 years ago!
PICCADILLY SHOPPE
1617 Gov't St.

B.C. PAVILION TOP OSAKA DRAW

VANCOUVER (CP)—A director of Expo 70 said Tuesday British Columbia's pavilion will be one of the most popular at the world's fair in Osaka, Japan.

Kazuo Akiyama said the B.C. pavilion's huge Douglas fir trunks, stacked vertically to a height of 165 feet, are proving a powerful attraction to the Japanese.

Akiyama is here to head a mobile mini-expo caravan housing models and exhibits which will be shown in 41 cities in the United States and Canada.

Similkameen Hard Hit by Fires

PRINCETON (CP) — Freezers in the Similkameen Valley area of British Columbia remained with no, or insufficient power Tuesday and doctors warned residents not to take chances with food.

Meanwhile, West Kootenay Power and Light Co. said it hoped to restore full service Friday or Saturday. The grass and forest fire that cut power Sunday was still burning today, as crews prepared fireguards.

In Princeton, 120 miles east of Vancouver, two restaurants closed, others reduced their menus and operators spoke of thousands of dollars lost in spoiled food and more in lost tourist business.

The fire destroyed 36 wooden power poles and 9,000 feet of 60,000-volt line. By Tuesday night it also had destroyed a farm house, sheds and outbuildings, a trailer and car and had killed 50 head of livestock.

In Keremeos, an emergency generator borrowed from B.C. Hydro and Power Authority failed Tuesday. Another unit was borrowed and was expected to go into operation today.

Emergency generators in other areas didn't provide enough power for freezers and RCMP said: "Most food in home freezers is already unfit for consumption."

In Princeton, the operator of a drive-in restaurant said: "The tourists are just passing us by. We have lost all our ice cream mix and other perishables. The over-all loss will be considerable."

At the Princeton Hotel, a spokesman said the dining room was open—in candlelight — and sales of draft beer ended with the power cut.

"The bottled beer is not very cold," he said, "but it is wet and serving a purpose during the emergency."

Andrés have a wine for everybody.

(well, almost everybody.)

Andrés Wines... Maketh Merry

This advertisement is not published or displayed by the Liquor Control Board, or by the Government of British Columbia.

SIMPSONS-SEARS

Back-To-School Sale In Full Swing! Shop Tonight 'til 9

HILLSIDE

FALL TIRE SALE

SAVE $4 to $10 ON PAIRS!

PREMIUM SUPERTREDS

Guaranteed 25 Months Against Wearout--As Low As 21.99 Each In Pairs

Long-wearing tread moulded from premium quality rubber compound with extra-deep grooves to give sure-footed traction. Premium Supertreds are built rugged to last long . . . give you many thousands of extra miles. You'll enjoy the soft cushion ride and easier steering, too. Have a set installed now. Get the safe feeling. Don't delay!

- 4-ply DuPont nylon body for protection against blowouts, bruises and heat build-up.
- Thousands of tiny sipes in the tread provide safe traction on wet roads.
- Rolled shoulder for easier cornering.
- Buttons between ribs hold tread open for silent cornering.

Tire Size		Price Each	Each in Pairs
7.75/6.70-15 Tubeless	BLACKWALLS	25.95	21.99
	WHITEWALLS	28.95	23.99
8.15/7.10-15 Tubeless	BLACKWALLS	27.95	21.99
	WHITEWALLS	30.95	23.99
8.45/7.00-15 Tubeless	BLACKWALLS	29.95	21.99
	WHITEWALLS	32.95	23.99
7.35/7.00-14 Tubeless	BLACKWALLS	25.95	21.99
	WHITEWALLS	28.95	23.99
7.75/7.50-14 Tubeless	BLACKWALLS	25.95	21.99
	WHITEWALLS	28.95	23.99

ALLSTATE Passenger Tire Guarantee

Tread Life Guarantee

Guaranteed Against: All failures of the tire.

For How Long: For the life of the original tread.

What We Will Do: Repair nail punctures at no charge. In case of failures, in exchange for the tire, replace it charging only the proportion of current regular list price that represents tread used.

Tread Wearout Guarantee

Guaranteed Against: Tread Wearout.

For How Long: The number of months specified.

What We Will Do: In exchange for the tire, replace it, charging the current regular list price less the following allowance:

Months Guaranteed	Allowance
9 to 24	15%
25 to 29	20%
30 and up	25%

This Guarantee will be honoured at all Simpsons-Sears Stores and Mail Order Offices, and Simpsons Stores in Canada, and any Sears-Roebuck and Co. Store in the U.S.A.

Wheel Balancing 4 wheels for $6

Saves tire wear and tear! Have the job done now, by our experts. Weights included.

OUR MOST POPULAR TIRE!

GUARDSMAN RS. 110

A Proven Performer---Over a Million Sold

As Low As 17.99 With Trade-In

There must be a reason why so many Canadians choose Guardsman RS110 year after year. The reason is simple: QUALITY and LOW PRICE. Here's why we say Guardsman RS110 is the best tire buy of the year:

- **Proven Performance:** Designed to give long wear, good traction and ease of handling.
- **Proven Safety:** Guardsman's 4 full ply DuPont nylon body stands up to heat, speed and road hazards.
- **Proven Quality:** Technical research shows that Guardsman RS110 is actually superior to tires selling for much higher prices elsewhere.
- **Proven Value:** No other tire offers so many features for such low prices.

LET US INSTALL A SET ON YOUR CAR NOW!

Size	Tubeless B/W Price with Trade	Tubeless W/W Price with Trade
650-13	18.99	20.99
700-13	19.44	21.44
695/650-14	18.99	20.99
735/700-14	18.99	20.99
775/750-14	19.88	21.88
825/800-14	22.88	24.88
855/850-14	24.88	26.88
775/670-15	19.88	21.88
815/710-15	22.88	24.88
845/760-15	24.88	26.88
820/800-15	—	28.88

775/670-15 Tube Type Blackwall 17.99

For better performance, select tires one size larger than those that came with your car when new.

ALLSTATE TRUCK TIRE BARGAIN DAYS

EXPRESS HAULER

Our Best All Wheel Position Tire

As Low As 6.70-15 6-Ply 24.95 Ea.

Size	Ply	Price
670-15	6-Ply T/L	26.95
670-15	6-Ply T.T.	24.95
700-15	6-Ply "	29.95
650-16	6-Ply "	26.50
700-16	6-Ply "	31.95
750-16	8-Ply "	39.95
700-17	8-Ply "	39.95
750-17	8-Ply "	42.95
700-18	8-Ply "	39.95

Most for your dollar
Super strength casing of DuPont Nylon
Long-wearing tread geared to the road

TRACTION GRIP

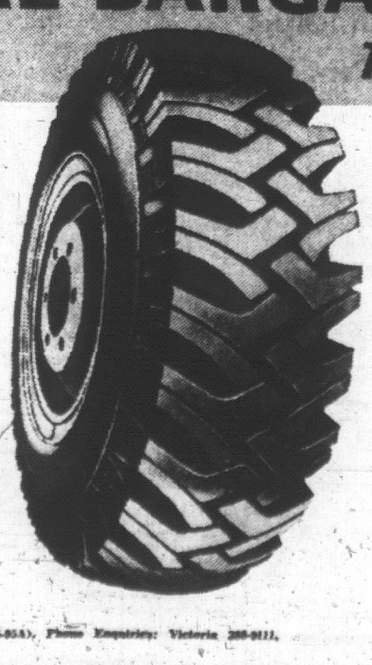

Deep-Biting, Self-Cleaning Lugs

As Low As 6.70-15 6-ply 25.95 Ea.

Size	Ply	Price
670-15	6-Ply T/L	27.95
670-15	6-Ply T.T.	25.95
700-15	6-Ply "	32.95
700-16	6-Ply "	35.50
750-16	8-Ply "	41.95
700-17	8-Ply "	41.95
750-17	8-Ply "	45.95
700-18	8-Ply "	43.95

Budget terms are available. For information on larger sizes phone 388-9111, Local 230.

Simpsons-Sears: Tires (2nd floor and automotive centre) (95-954), Phone Enquiries: Victoria 388-9111.

Simpson-Sears, Hillside: 3190 Shelbourne Street – Lots of Free Parking While You Shop Simpsons-Sears

G-68

Kids Who Pass Through These Doors Are Treated Like Kids

TORONTO (CP) — Some 4,900 children are charged and sent to Toronto's juvenile court each year. Of these, half go on to spend time at Walter Rutledge's detention home located behind the courthouse in downtown Toronto.

Twelve years have seen many changes in this half-way house for juvenile delinquents first opened in June, 1957. At last, says James P. Felstiner, justice of the peace, registrar and clerk of the court, "we're able to treat kids like kids."

There was a time when conditions in this home, and in many others like it, were harsh and unsympathetic. The eight-year-old boy convicted of breaking a window or the 10-year-old girl found guilty of stealing a skipping rope was treated like a hardened criminal.

Time has altered these attitudes. Mr. Rutledge, the home's superintendent, explains that the purpose of the home is to provide "therapy" for the boys and girls, aged seven to 15, who stay there—and not to provide them with further punishment.

Most of the youngsters stay for only three or four days, but some remain for as long as four months. The house will hold 39 boys and 20 girls at one time. Mr. Rutledge and his staff of 31 greet and say farewell to nearly 2,500 children every year.

The building too has been improved over the years. Under control of the province and with considerable assistance from the city, much has been done to make the two-storey concrete structure more livable. Air conditioning was installed last summer, and the whole house has been touched up with a bright new paint job. The home has an indoor as well as an outdoor playground.

What probably makes Mr. Rutledge happiest of all, however, is the $100 he is given by the province every year to use as a "discretionary fund." This means he may buy shoes for a barefoot boy, or ice cream cones for all the children, or a new game for the playroom.

Tub Skipper Survives Lake Voyage

MANITOWOC, Wis. (AP) — A Michigan father of six has reached Wisconsin safely after sailing his bathtub across Lake Michigan.

Victor Jackson, 32, of East Lansing, Mich., was the object of an air and sea search by the coast guard when worried relatives reported him missing.

As Jackson crossed the 65-mile wide lake, a dying battery and a broken antenna left him out of contact with anyone except a ham operator on the Wisconsin shore.

"It's sure nice to see people again, I'll tell you," Jackson shouted to about 200 onlookers as he stepped ashore Sunday night after 14½ hours alone on the lake.

"A couple of times I'd given up hope. I thought you were going to be fishing me out of there tomorrow morning.

"I had less than a pint of gas left. I had troubles all the way; general problems with the motor, my battery quit on me and my main radio mast broke six or eight miles out of Ludington."

Jackson's bathtub—registered in Michigan as a one-passenger pleasure craft—is the common household variety, welded to a frame and supported by four 30-gallon oil drums.

It is equipped with a 20-horsepower outboard motor and nearly $1,000 worth of radio and navigational equipment. He started out with 30 gallons of gas and made it to the coast guard lighthouse. But he had to borrow a gallon to sail into the harbor.

He said one of the first things he plans to do on his return to Ludington is "collect on that $5 bet I made with my boss."

Only Way To Fly Is at Home

REGINA (CP) — If you are an aircraft enthusiast, and build your own plane in your basement, you may qualify for a Cement Truck Award from the Experimental Aircraft Association.

The award goes to those who have had to knock holes in basement walls to remove the finished project.

About 12 home-built light aircraft are flying in Saskatchewan at the present time, and many more are under construction in basements, garages, attics and even living rooms.

Chapter 154 is the Saskatchewan local of the Experimental Aircraft Association, an international organization originally formed in the United States in 1953.

Five years after its inception the organization grew to 8,000 members and now has an international representation of about 40,000.

"The whole purpose of the organization is the building and advancement in design of aviation, and in particular sport aviation," said John Veale, a member of the Saskatchewan chapter.

President Rem Walker said the association was incorporated as a non-profit body and promotes, among other things, safety.

DESIGNS ARE PROVEN

He said the word "experimental" is perhaps misleading, since a high percentage of aircraft designs are drawn up by professional and semi-professional engineers and are, for the most part, proven designs.

Mr. Veale said building an aircraft at home is "one way the average guy without too much money can get himself airborne."

It was possible to build an aircraft for as little as $500, but "the costs vary, depending on your scrounging ability."

Mr. Veale estimates that his own aircraft, now under construction and of a somewhat rare all-metal design, will have cost him between $2,500 and $3,500 by the time it is ready to fly.

Tax Due Date Advanced

The due date for municipal taxes in Saanich next year will be six weeks earlier.

Present due date is the middle of August and this will be changed to the end of June in 1970.

Finance committee chairman Ald. Foster Isherwood said this is in line with practice elsewhere.

Penalty for unpaid taxes will be 5 per cent on July 2 and 5 per cent on Sept. 2. Council was told that not more than 5 per cent of taxpayers are late with payments.

SIMPSONS-SEARS

Back-to-School Sale in Full Swing 'til Saturday. Shop Tonight 'til 9!

HILLSIDE

CLINGING VINE PRINTS FOR SOCIAL CLIMBERS

$17 Ea.

Two shining examples of how to succeed in looking great without even trying! 'Wallpaper' flower print in large as life colours or more subtly stated paisley posies, both with low-torso swing pleats. The now look for campus and career includes a cravat-tie or throatly bow-knot. Fashioned in soft wool for Fall. Sizes 5 to 15 in the collection.

Personal Shopping: Women's Dresses (31)
Simpsons-Sears: Hillside

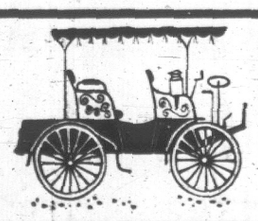

PARK FREE!

There's lots of free parking while you shop Simpsons-Sears, Hillside. No tickets . . . no time limit!

'Gold-Mine' MINI-CLUTCH PURSE

You'll make all kinds of discoveries when you un-snap the tab! It opens wide into a triple frame section and designed with a hidden panel and zip pouch. Strike it rich in Black, Beige, Brown, Red, Navy.

Sale Price, 1.99 Each

Simpsons-Sears: Accessories (88)
Telephone 386-3161

Superb Stripelings New Tempo Knits by

"Really Fit" Tan-Jay Winnipeg, Canada

13.98 to 19.98

Wallpaper stripes—fashion's new decor with dyed-to-match pants and skirts! And, like the finer things in life, they're easy-care wool and polyester—ideal travel companions. Tan Jay's colours lets you co-ordinate your own Fall fashion wardrobe. Red/Brown, Blue/Green, Original Blue, India Red, Nut Brown, Fern Green. Sizes 10 to 18.

a Super Vest, Ea. 19.98
b Straight, Ea. 14.98
c Torrid Tunic, Ea. 17.98
d Flared Pant Ea. 14.98
e Scarf-Tie Top Ea. 14.98
f Flip-Pant Skirt Ea. 13.98

Personal Shopping: Women's Sportswear (7)
Simpsons-Sears: Hillside

New for Fall!

Women's Coats For Day or Evening Wear!

$65 VALUE!

Rich-Looking Velvet Styles

The ultimate in a luxurious evening coat! Beautiful lush velvet in rich looking fall shades of Olive, Peacock, Pink, Gold, Royal. 4 styles to choose from — and there's one for you! Sizes 10 to 18 in the group.

Sale Price, Ea. $39

Classic 'Camel' Wool and Mohair Blends

These classic styles coats will take you smartly about town the year 'round. Zip-out Acrilan Borg linings make these coats completely convertible. Rich-looking 'Camel' — beautiful on any age group. Sizes 10 to 18.

Sale Price, Each 39.99

Personal Shopping: Women's Coats (17) Simpsons-Sears: Hillside

Simpsons-Sears Hillside: 3190 Shelbourne Street. Lots of Free Parking While You Shop Simpsons-Sears.

(8-69)

Pink Shrimp Business Booms

OTTAWA (CP) — Commercial fishing for pink shrimp has developed into a lucrative business in the Maritimes in the last two years, the federal fisheries department reports in its magazine Fisheries of Canada.

Shrimp exploration and marketing trials were first conducted in 1965 in joint projects among the governments of Nova Scotia and New Brunswick and the department's industrial development service.

Early surveys by Fisheries Research Board vessels showed plenty of pink shrimp—the popular, edible kind—in areas of the Gulf of St. Lawrence and Bay of Fundy.

Futher studies in 1966-67 determined that there were commercial possibilities for a shrimp fishery in the Chaleur and Passamaquoddy areas.

In 1968 four vessels fished for shrimp commercially in the Gulf of St. Lawrence. Sailing out of Shippegan, N.B.,, they landed 97,000 pounds within a few weeks. The shrimp averaged 55 to 60 a pound.

In the Bay of Fundy the shrimp fishery shot ahead quickly. In 1966-67 six boats were in use and by 1967-68 this number reached 30 vessels and landed 1,257,941 pounds within one six-month period.

Between November, 1968, and April, 1969, the Bay of Fundy fleet numbered 40 boats which landed about 2,000,000 pounds.

Much of the shrimp is cooked aboard the boats and sold to the Scandinavian market as salt-cooked shrimp. They are sold in Stockholm restaurants and supermarkets.

The market is expanding so rapdly that plans have been made to charter DC-9 jet freighters to transport 80,000-pound shipments to Europe.

Servicemen Won't Leave

HONOLULU (AP) — Twenty-four AWL U.S. servicemen who have taken refuge in two churches say they won't leave their sanctuaries until three demands are met:

An end to the Vietnam war, an end to "racism in the military," and an end to "military injustice."

The dissidents called a news conference Wednesday to list their demands and introduce their lawyer, Michael Kennedy of San Francisco. Kennedy, who has specialized in defending soldiers in trouble, said he will organize a pool of lawyers and train them in military procedures.

The legal pool then will defend the AWL men.

Military authorities have said only that they are watching the situation.

Love of Adventure Used in Student's Appeal

TORONTO (CP) — CUSO, the Canadian University Students Overseas, has been waging a unique fund-raising campaign in the heart of Toronto's business community, appealing to the businessman's love of youthful adventure.

By September CUSO will have 1,300 volunteer workers spread out across the world. Each one of these will cost CUSO more than $3,000, which is why they need money and why they are hoping Toronto's businessmen will help them out with $75,000.

CUSO, unlike the Peace Corps, the American volunteer organization to which it is often compared, is an entirely independent body. Although it receives nearly 90 per cent of its funds from the Canadian International Development Agency, is a private, non-profit and non-political organization.

The Peace Corps is different, explains CUSO's Toronto campaign manager, Richard Thompson. "Many countries won't accept Peace Corps people because their institution is a political arm of the U.S. government," he says.

CUSO is able to preserve its independence by raising 10 per cent of its own funds. This year it is aiming for $386,000 from the private sector across Canada. Its government grant totals $3,474,000.

In addition, Canadian universities and pharmaceutical companies are expected to contribute over $1,000,000 worth of supplies and services.

CUSO volunteeers are paid a salary by their host country during their two-year volunteer period, says Ron Hornby, CUSO's national fund-raising chairman.

Working in India, for example a volunteer might make about $40 a month.

CUSO does not send its volunteers indiscriminantly. They wait until they receive a request from the host country. Even then, CUSO is able to send only one volunteer for every 15 requests it receives.

Back-to-School Sale In Full Swing 'til Saturday· Shop Tonight and Friday 'til 9

SIMPSONS-SEARS

HILLSIDE

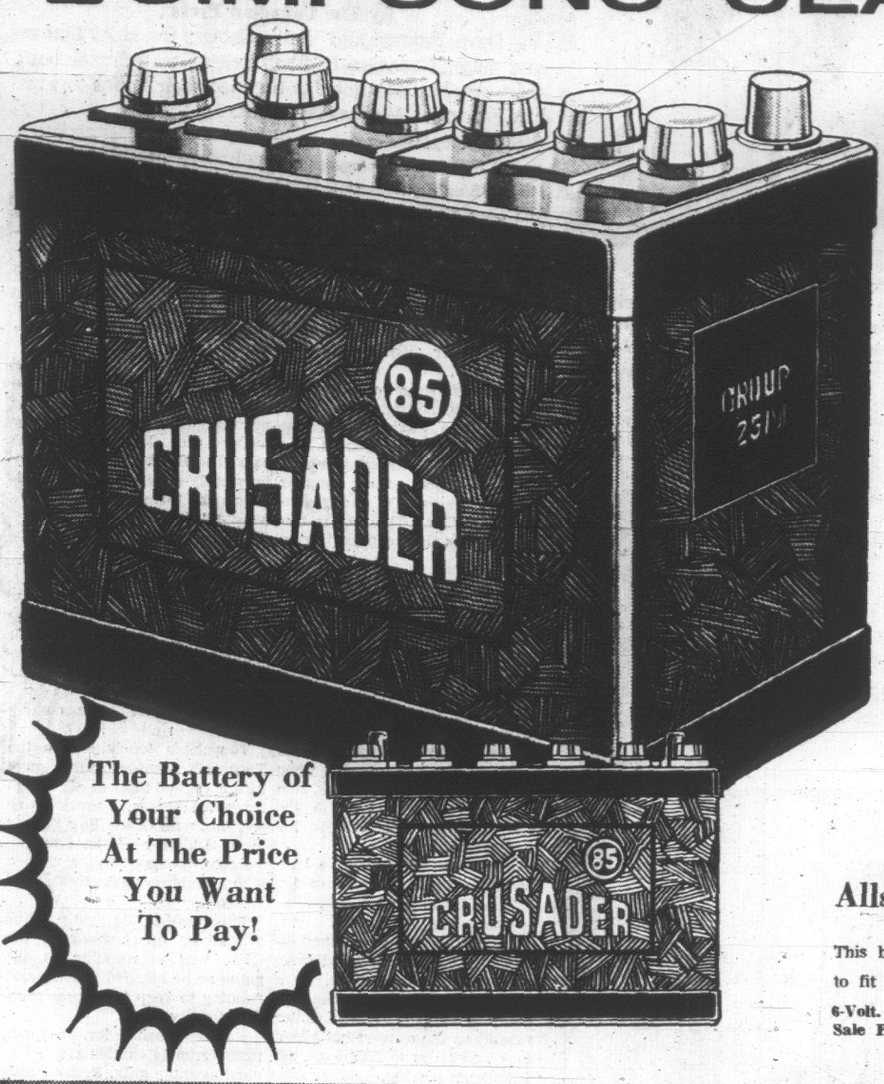

The Battery of Your Choice At The Price You Want To Pay!

ALLSTATE BATTERIES

Guaranteed 18 Months

6-Volt Battery
Reg. 13.99
Sale Price
11.97 Exch.

12-Volt Battery
Reg. 18.99
Sale Price
16.97 Exch.

Allstate batteries give you more for your money! They're designed and built especially for the Canadian climate and fully guaranteed for 18 months.

The Allstate Crusader: Our economy battery. Designed to fit Chevs, Pontiacs, Dodges as well as many English and European cars from 1955 to 1969. Guaranteed a full 18 months in Canada and the U.S.A. Make your next battery an Allstate. There's one to fit your car.

Allstate Battery Guaranteed 30 Months

This battery is equal to or better than the original battery in your car. There's a battery to fit most North American cars and many imported models.

6-Volt. Reg. 18.99. Sale Price ..... 16.97 Exch.

6-Volt. Reg. 17.99. Sale Price ..... 15.97 Exch. Fits Volkswagen

Allstate Rebuilt Engines
Chev. 1953-'62, 235 Cu. In.
299.00 exchange

Depend on an Allstate re-manufactured engine complete with heads. You get a 12,000 mile warranty plus a guaranteed trade-in allowance, regardless of the condition of your old engine.

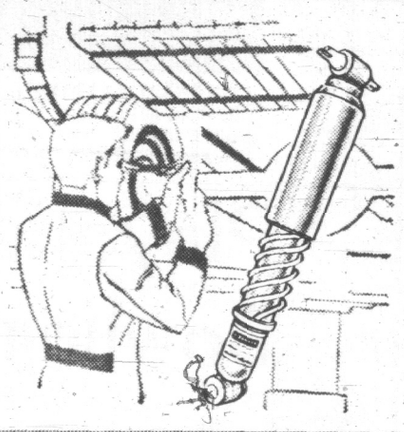

SAVE $5! Allstate Shock Absorbers
Reg. 29.98
Sale Price 24.97 Pr.

If you pull a trailer, camper or a boat, you should have Allstate Booster Shock Absorbers fitted to your car. These booster shocks handle rear end overloading without effecting your car's riding. For most Canadian cars.

Guardsman Mufflers
Fully Guaranteed for '54 to '64 Chev.
Only 10.97 Ea.

Our best muffler—the Guardsman—is fully guaranteed for the life of the car against blow-outs, workmanship and materials. A good muffler is vital to the safety of you and your family. Let Simpsons-Sears install an Allstate muffler for you.

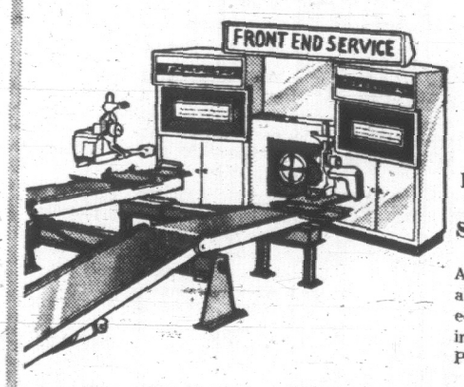

SAVE $4!
Front End Wheel Alignment
Reg. 9.98
Sale Price 7.99 Parts Extra

A front end alignment done by our alignment experts on specialized equipment. We will correct the tow in, and set the camber and caster. Phone for and appointment today.

Simpsons-Sears: Automotive, 2nd Floor and Automotive Centre (28-28A). Phone Enquiries: 388-9111

MUSIC MAKERS FOR YOUR CAR

Save $20! Stereo, 4 or 8 Track

A low price to pay for this fine quality Sears stereo. Lets you enjoy up to one hour and twenty minutes of stereo music from each tape cartridge. Ask for a demonstration. Charge it on your All-Purpose Account!

Reg. 129.98, Sale Price
109.97 each

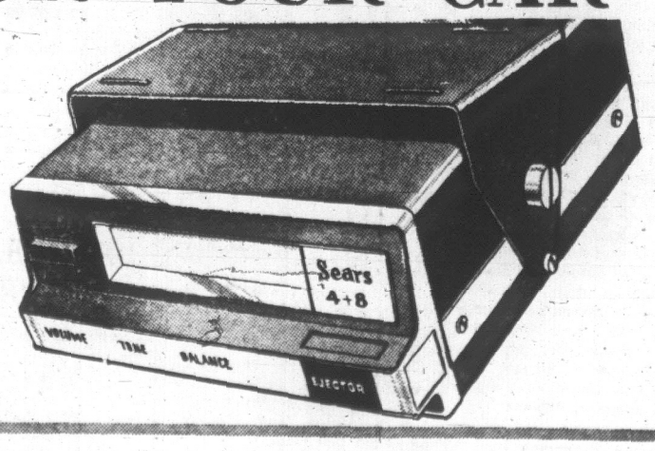

Simpsons-Sears: Automotive, 2nd Floor and Automotive Centre. Phone Enquiries: 388-9111.

Reverberation System

Sale Price
19.97

Gives you the Third Dimension effect of live performance, neat under dash mount. Speakers included. 12 volt Neg. Ground.

Portable Radio

Compact AM Radio
Reg. 34.98
Sale Price
29.97

An economy radio that fits compactly into car, boat or plane for listening enjoyment, anywhere!

Stereo Speakers

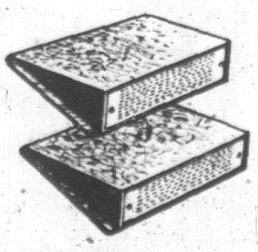

Sale Price
14.99

Our finest Stereo Speakers for richer sound. Size 3"x11"x 9". Set of two.

Simpsons-Sears Hillside: 3190 Shelbourne Street. Lots of Free Parking While You Shop Simpsons-Sears.

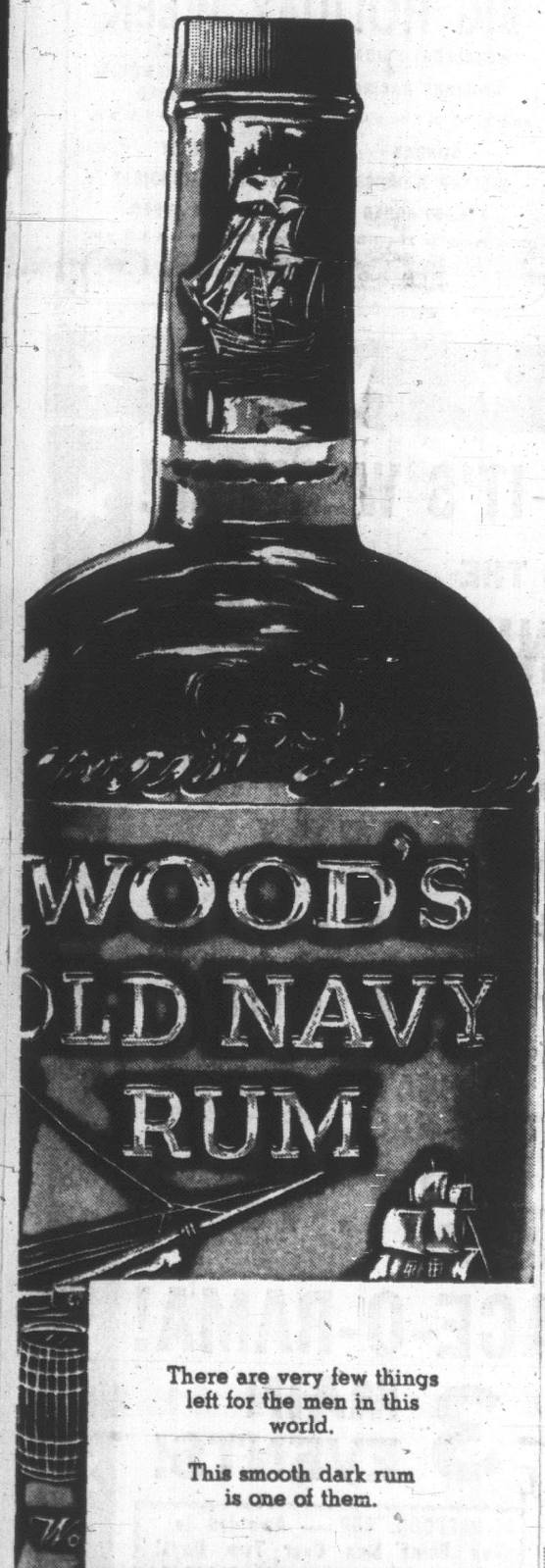

There are very few things left for the men in this world.

This smooth dark rum is one of them.

This advertisement is not published or displayed by the Liquor Control Board or by the Government of British Columbia.

FLASHING VICTORY SALUTE after winning rinks title in Canadian lawn bowling championships after three-way playoff Wednesday are members of the Vancouver foursome of (left to right) Ted Hodgson, Jim Denholm, Sam Caffyn and Tom Jarvis. (Times photos by Bill Halkett.)

Bill WALKER

The suggestion was put out at the recent bun feed of the Victoria Baseball Association and general manager Norm Trasolini, of the Vancouver Mounties, that perhaps Victoria might be considered as a suitable site for a triple "A" baseball club.

At about the same time the Coast League game here between Vancouver and Portland was being set up, the suggestion was put out in Vancouver that perhaps Vancouver might NOT be considered as a suitable future site for a triple "A" baseball club.

Sheer happenstance?

Perhaps, but more like sheer folly in the case of Victoria.

Because if the Mounties are dead, and they do appear to be breathing their last, again, then Victoria should move over, make room in their bier, and forget the lamentations.

Saving baseball here is old hat. The dirge long ago was tolled, the epitaphs written, and the tomb sealed. Let's leave it that way, for now.

Why?

Why indeed!

The game here last week drew well enough (1,446 fans) to be repeated again next year, if there is to to be a next year for the Mounties, and if the Coast League sees fit, but it didn't draw well enough to be any bellringer for the return of professional baseball.

Sure, it would be fun and would be interesting, and all baseball lovers would be overjoyed, but if there aren't enough true lovers in Vancouver, there must be less than nothing here by comparison.

For the average attendance, I do believe, in that major metroplis of the west coast with a population approaching one million, works out to 970 baseball fans per game. And with the season already over, it is not going to improve.

It is a matter of record, too, that attendance has gone downhill steadily in Vancouver since the banner year of 1957 when the Mounties won it all and drew over 300,000 fans. Last year the figure was 82,000, this year perhaps 66,000.

The Mounties during that time have been associated with several major league clubs. The story always has the same ending. Where do the baseball fans go in the summer time?

Not to the baseball games, that's for sure, and that's the problem, nothing else. No fans pay no bills.

Marvin Milkes, general manager of the Seattle Pilots, has said of the Vancouver affliate:

"An attendance of 100,000 to 120,000 would be considered respectable."

Transolini said, when here, that a triple A club could be operated successfully with an average of 1,200 to 1,500 a game. Major league clubs are prepared to accept the remainder of such a financial responsibility as their bond of good faith.

At 66 home games a season, you can work it out. Either way, you still come out a loser.

Jim Fanning of Montreal Expos, who, with Seattle, are joint operators of the Vancouver franchise, has been quoted:

"Our plans are up in the air, but we don't think you can just write off triple A expenses."

On a recent junket to the mainland, I sounded out the symdromes which detect such things. And I hear from these soundings, that both Seattle and Montreal already have indicated their goodbyes, Montreal because Vancouver is such a long way off, and it would be handier with a triple A club closer by, and Seattle because they aren't making any money either, and what's the use of taking a chance of losing twice the bundle when once will do nicely, thank you.

There is, of course, always the chance that Vancouver will be considered as a major league city, and from this corner that's the only way that Vancouver can go, first class, to be accepted as a part of the sports community.

A recent story in Sports Illustrated suggested such a likelihood, but so far no one has told Vancouver about it.

Then perhaps, Vancouver could look after Victoria. We would be handy, and that would be dandy, but then would we be satisfied with a lesser brand?

Because with major league ball in Seattle and, bad as the Pilots are, it definitely has had a noticeable effect on the Mounties. Trasolini readily admitted that fact and did not have the answer.

And furthermore, there is no doubt, in case you haven't heard already, that Victoria is a depressed area for professional sport, is becoming more so, and is likely to remain so for some years to come.

Baseball suffered several near deaths before it finally succumbed.

Hockey died twice, the last time after a championship had been won.

Lacrosse, the pseudo-professional type, is heading the same way, probably for different reasons, but with possibly the same eventual result.

Snarling cynics may say it has been too long already since the last pitch.

I'll drink to that, but with your dollar, not mine.

Gorge Ties Series

Stan Gibb provided the pitching power Wednesday night and Gorge Hotel forced a deciding game in the Senior Amateur baseball League's playoff final.

Gibb blanked Independents 3-0 as the Gorge crew deadlocked the best-of-seven title series at three games each.

Leadoff batter Tony Cosier and Doug Hill scored first-inning runs on an infield error, a single, another error and a passed ball.

Gibb drove in the last run with a sacrifice fly.

Deciding game of the series is slated for 6:30 p.m. Friday.

Independents	000 000—0	2 2
Gorge Hotel	200 10x—3	8 1

Des Moseley and Charlie Spittle; Stan Gibb and Bob Lumley.

CONGRATULATIONS are extended by Ontario's tall (six-five) Karl Beacom to little (five-five) Hal Clayton, of Saskatchewan, who defeated Beacom in playoff to take singles championship.

Playoffs Mark Bowling Finals

Hal Clayton, of Regina, and a Tom Jarvis-skipped Vancouver entry followed extended trails Wednesday before capturing the Canadian lawn bowling singles and rinks championships at Carnarvon Park.

Montreal's Harry Elliott and John Henderson clinched the doubles title on Tuesday, and all winners earned trips to the 1970 Commonwealth Games in Edinburgh, Scotland.

Clayton and the Vancouver rink had to go through playoffs before emerging with the titles.

Clayton won the final two rounds of regular singles play Wednesday morning to overtake Tuesday's leader, Karl Beacom of Toronto, who won his only scheduled game. This left them each with a 5-1 records.

In the 15-point tie-breaker contest, Clayton nipped Beacom 15-13 for the crown.

Vancouver bowlers representing B.C. lost a chance to clinch the rinks title earlier when defeated 13-12 by a Quebec entry skipped by Jim Brodie.

THREE-WAY TIE

When John Wheler's Ontario entry tumbled Nova Scotia 22-9, B.C.'s loss resulted in a three-way tie between the Vancouver quartet and the Quebec and Ontario groups.

Ontario drew a bye for having the most plus points of the three-day competition.

Jarvis, Ted Hodgson, Jim Denholm and Sam Caffyn then bounced Quebec 10-1 in the eight-end playoff opener and followed through with a 12-2 romp over Ontario to claim the crown.

FOOTBALL FIGURES

SASKATCHEWAN 16, WINNIPEG 18

SASK.		WPG.
16	First Downs	17
88	Yards Rushing	224
252	Yards Passing	66
350	Net Offence	290
16/25	Passes made/tried	7/16
2/18	Interceptions-Yards	2/25
5/37.6	Punts-Average Yards	5/44.2
0/0	Fumbles-Fumbles Lost	0/0
77/38	Penalties-Total Yards	3/25

TORONTO 34, EDMONTON 12

TOR.		EDM
21	First Downs	13
217	Yards Rushing	123
137	Yards Passing	105
335	Net Offence	217
10/18	Passes Made/Tried	9/24
2/53	Interceptions/Yards	2/22
8/43.9	Punts/Average Yards	9/35.1
0/0	Fumbles/Fumbles Lost	1/0
6/30	Penalties/Total Yards	5/38

Western Conference

	P	W	L	T	F	A	Pts
Saskatchewan	5	4	1	0	107	75	8
Calgary	5	2	3	0	102	103	4
Winnipeg	5	2	3	0	45	108	4
Edmonton	5	1	4	0	87	82	2
B.C. Lions	5	0	5	0	71	162	0

Eastern Conference

	P	W	L	T	F	A	Pts
Ottawa	4	4	0	0	140	73	8
Toronto	5	4	1	0	156	95	8
Hamilton	4	3	0	1	105	76	7
Montreal	4	0	3	1	78	119	1

Next games: Monday—B.C. vs. Saskatchewan at Regina, Edmonton at Calgary, Winnipeg at Montreal, Ottawa at Hamilton.

BOWLING TALLIES

Wednesday's Scores

SINGLES

Sixth Round

Joe Church, Alberta 21, Rollwagen, Manitoba 18.
Hal Clayton, Saskatchewan 21, Des Smith, N.S. 20.
Iain Smith, Quebec 21, Berry, B.C. 18.

Seventh Round

Karl Beacom, Ontario 21, Church 14.
Clayton 21, Iain Smith 19.
Berry 21, Des Smith 10.

Playoff

Clayton 15, Beacom 13.

PAIRS

Seventh Round

B.C. 23, Manitoba 18.
Saskatchewan 14, Nova Scotia 12.
Ontario 21, Alberta 13.

RINKS

Seventh Round

Quebec 13, B.C. 12.
Manitoba 15, Alberta 14.
Ontario 22, Nova Scotia 9.

Playoff

B.C. 10, Quebec 1.
B.C. 12, Ontario 2.

Final Standings

SINGLES

	P	W	L	Pts
Hal Clayton, Sask.	6	5	1	10
Karl Beacom, Ontario	6	5	1	10
Iain Smith, Quebec	6	4	2	8
John Berry, B.C.	6	3	3	6
George Rollwagen, Man.	6	2	4	4
Joe Church, Alta.	6	2	4	4
Des Smith, N.S.	6	0	6	0

PAIRS

	P	W	L	Pts
Quebec	6	5	1	10
Ontario	6	4	2	8
Saskatchewan	6	4	2	8
British Columbia	6	3	3	6
Manitoba	6	2	4	4
Nova Scotia	6	2	4	4
Alberta	6	1	5	2

RINKS

	P	W	L	Pts
British Columbia	6	4	2	8
Ontario	6	4	2	8
Quebec	6	4	2	8
Nova Scotia	6	3	3	6
Manitoba	6	3	3	6
Alberta	6	2	4	4
Saskatchewan	6	1	5	2

Blues Win Berth Against Redmen

NEW WESTMINSTER (CP)—New Westminster Blues defeated Surrey Turfriders 17-11 Wednesday night to capture the best-of-five British Columbia Senior "A" lacrosse series in three straight games.

The win earned New Westminster the right to meet Ontario Brooklin Redmen in Mann Cup competition opening here Monday.

Deal Works Both Ways As Bombers, Argos Win

Gabler Leads Rider Upset; Raimey Key in Esk Loss

By The Canadian Press

Dave Raimey and Wally Gabler, the chief figures in a major Canadian Football League trade, made both their coaches look good as they led their teams to wins in CFL action Wednesday night.

In Winnipeg, Gabler, who was traded from Toronto Argonauts, led the Blue Bombers to a 16-14 win over Saskatchewan Roughriders in a Western Conference game before 21,100 fans. In Edmonton, Raimey, traded from Winnipeg to Toronto, ran the ball for more than 100 yards in leading the Argonauts to a 24-12 victory over Eskimos before 20,850 fans.

Although Raimey failed to score a touchdown, he so mesmerized the Eskimo defenders that halfback Bill Symons was able to score, with quarterback Tom Wilkinson adding another Toronto touchdown and defensive back Dick Thornton returning a pass interception for a third Argo touchdown. Dave Mann kicked a field goal and three converts.

Toronto's win moved them into a first-place tie with Ottawa Rough riders in the Eastern Football Conference. Each team has won four games. However, Toronto has lost one game, while Ottawa is undefeated.

In Winnipeg, Gabler utilized the Winnipeg ground game, and scrambled himself for valuable yardage after being apparently trapped for losses trying to pass. The Bombers' win over the previously-undefeated Roughriders moved them into a WFC second-place tie with Calgary Stampeders.

Bomber Kicker Connects Twice

Pierre Guindon kicked two field goals for the Bombers and added a convert and single. Amos Van Pelt, the man counted on to replace Raimey, darted 32 yards for the only Winnipeg touchdown.

The other Winnipeg points came in the first quarter when Saskatchewan quarterback Ron Lancaster was tackled in the end zone by Bill Whisler for two-point safety touch.

The Argonauts utilized a ball-control offence to handcuff the Eskimos and sparkled defensively to give Edmonton little chance to mount a sustained offence. The Eskimos could manage only one touchdown, on a one-yard quarterback sneak by Corey Colehour. Dave Cutler missed on the convert but added two field goals to round out the Edmonton scoring.

Saskatchewan was also handcuffed by Winnipeg's defence, scoring only one touchdown by fullback George Reed with Jack Abendschan adding two field goals, a convert and a single.

The Bombers were jubilant about their win.

Fullback Butch Pressley felt that the loss of Raimey may have helped the Bombers.

"Before, teams usually stacked their defences to stop the Raimey sweep," he said. "Wally (Gabler) gave everybody almost equal work tonight and the Roughriders didn't know where we were coming from."

Thornton's touchdown in the Toronto-Edmonton game gave him a career total of six on intercepted passes, a mark which ties him with Green Bay Packer Herb Adderley of the National Football League and a record which embraces all professional football.

Wilkinson, in his first year as a starting quarterback in the CFL, was outstanding in the game as he blended passing and running to keep the Argos moving steadily.

Raimey slashed for 106 yards running on 14 carries and a 7.6-yard average gain. Symons also gained 68 yards on 13 carries and added another 36 yards on three passes.

Van Pelt was Winnipeg's leading ground-gainer with 13 carries for 85 yards. Fullback Bob Houmard carried 12 times for 68 yards and caught one pass for 14.

Flanker Ken Nielsen was Winnipeg's prime receiver with four catches for 29 yards.

KEYES ESCAPES; OHLER RELEASED

VANCOUVER—Leroy Keyes isn't with the B.C. Lions today. Neither is Pete Ohler, the Canadian quarterback who at times appeared capable of leading the Lions out of the Canadian Football League wilderness.

Hopes of signing Keyes, one of the last holdouts among last year's great college stars drafted by U.S. pro clubs, evaporated Wednesday when it was announced Leroy had signed a three-year contract with Philidelphia Eagles.

Although contract terms were not revealed, Keyes was earlier reported to be asking $225,000 while the Eagles were offering $170,000 to the Purdue star.

★ ★ ★

Ohler, who was plagued last season with a bad ankle and has seen little action this season in the first five B.C. games because of a sore shoulder was released Wednesday. He had thrown only 13 passes, completed six for 56 yeards and had two intercepted.

His release leaves Paul Brothers in the official spot as Lions' No. 1 quarterback. Hank Grenda, a rookie Canadian who played at Washington State University, is now back-up signal caller.

Lions also announced Wednesday that they have acquired flanker Casey Boyett on a five-day tryout contract.

With Chicago Bears, of the National League, until released recently, Boyett has good speed and is a capable pass receiver.

Longacres

JUST MINUTES BY FREEWAY

I-5 TAKE TUKWILA & RENTON EXITS
I-405 TAKE TUKWILA EXIT

BIG HOLIDAY WEEK

WEDNESDAY-FRIDAY
TWILIGHT RACING
First Parade to Post 2:45 p.m.

SATURDAY
DRUMHELLER MEMORIAL
$7,500 ADDED
First Parade to Post 1:45 p.m.

SUNDAY
HILLTOP HANDICAP
$10,000 ADDED
First Parade to Post 1:45 p.m.

MONDAY
SEATTLE HANDICAP
$20,000 ADDED
First Parade to Post 1:45 p.m.

CHILDREN Under 16 Not Admitted
EXPRESS bus service to Longacres, MA. 3-1410
PARKING Space Available for 7,500 Cars

THIS WEEKEND—IT'S WESTERN!

MEMBER C.A.M.R.A. CANADIAN AMERICAN MODIFIED RACING ASSN.

THIS IS THE 9th ANNUAL

MEMBER C.A.M.R.A. CANADIAN AMERICAN MODIFIED RACING ASSN.

DAFFODIL CUP CHAMPIONSHIP

RACE-O-RAMA!

The fastest Super Modifieds in North America!

SATURDAY!—AUG. 30th

TIMES TRIALS: 7 P.M. RACING AT 8
★ TROPHY DASH ★ 4 HEAT RACES
★ 50-LAP FEATURE RACE

MONDAY!—SEPT. 1st

TIME TRIALS: 7 P.M.

OUR FIRST: RACE-O-RAMA!

1. ★ TROPHY DASH
2. ★ NON-QUALIFIERS RACE
3. ★ 30-LAP FEATURE
4. ★ 30-LAP FEATURE
5. ★ 40-LAP FEATURE

3 MAIN EVENTS!

DAFFODIL CUP — Awarded to Top Point Man Over Two Days!

THE FINEST TRAVELLING CARS IN C.A.M.R.A.'s HISTORY

TONY MORTEL
Victoria's Challenger on the Circuit

Adults: $2.50 Students: $1.75 Kids: 50c

WESTERN SPEEDWAY

BOB GREGG
Veteran Driver, in his ninth consecutive Daffodil Race

Tallon Uses Big Drives To Lead First Round

KELOWNA (CP) — "When Dale is driving well, he's impossible. He's probably the most consistent long hitter I've seen."

Tim McCutcheon of Peterborough, the only scratch player in the field, was talking about his Ontario team-mate Dale Tallon, the sometime hockey player who parlayed a big drive into a three-under-par 69 and the first-round lead in the Canadian junior golf championship.

Tallon, six feet, one inch and 200 pounds, carried a one-stroke lead into today's second round and his 69 helped Ontario to a 289 in the four-man interprovincial team competition, three shots better than Alberta at the halfway point in the 36-hole test.

Doug Roxburgh of Vancouver, the 17-year-old medallist last year, David Russell of Medicine Hat, Alta., Geoff Longland of Comox, B.C., and a surprising Alan Defoe, also of Vancouver, went right behind the burly belter from Toronto with 70s.

Tallon was only one of nine juniors to break par on the 6,251-yard Kelowna Golf and Country Club course, a beautiful tree-lined layout that turned into a monster for most of the 159 other players.

FIELD REDUCED

The reduced field of 168 was to tee off in today's second round and it will be cut to the low 60 and ties for the final 36 holes Friday and Saturday, probably at about 150.

Tallon, knocked out last year in the third round of match play by Doug Stewart of Vancouver, who went on to defeat Bill Morrison of Toronto 9 and 8 for the title, is making his fifth appearance at the championship, but his first as a member of the Ontario team.

He played with a pressure bandage on his left wrist after pulling a tendon during a weight-lifting session in Toronto two weeks ago, but it didn't seem to bother his game.

DISASTROUS HOLE

Robin Burrell and Jim Girard, each with 73s, and Carl Schwantje (74) paced the Victoria entrants while Dave Mick was jolted by a disastrous 10 on the par-five fifth hole and finished with 77.

One of the pre-tourney favorites, Dave hit two shots out of bounds on the fifth and added to his miseries by using three putts.

TEAM-SCORES

ONTARIO (289)
Tim McCutcheon, Peterborough 74.
Kelly Roberts, Milton 72.
Bob Skura, Kitchener 74.
Dale Tallon, Toronto 69.

ALBERTA (292)
Rene Demarais, Calgary 75.
Don Graham, Medicine Hat 71.
Harold Pasechnik, Calgary 71.
Darwin Sturko, Edmonton 75.

BRITISH COLUMBIA (294)
Ken Carlson, Vancouver 73.
Dave Mick, Victoria 77.
Doug Roxburgh, Vancouver 70.
Carl Schwantje, Victoria 74

MANITOBA (301)
Dan Halldorson, Brandon 75.
Peter Hayward, Headingly 79.
Greg Pidiaski, Winnipeg 74.
Mark Shushack, Port Arthur, Ont. 73.

QUEBEC (301)
Jean-Louis Boyer, Richelieu Valley 75.
Mike Defalco, Hull 75.
Guy Fabre, Auteuil 71.
Max Oxford, Lennoxville 76.

NOVA SCOTIA (307)
Gary Clark, Truro, N.S. 81.
Richard Dumesh, Liverpool 73.
John Watson, Dartmouth 78.
Terry White, Amherst 75.

SASKATCHEWAN (310)
Gordon Greenley, Regina 76.
Dennis Oleniuk, Saskatoon 76.
Kelly Stewart, Prince Albert 78.
Rob Stewart, Prince Albert 82.

NEW BRUNSWICK-P.E.I. (310)
Jirka Danek, Edmundston 74.
Bruce Moore, Edmundston 75.
Dwight Lewis, Moncton 78.
Alan Pickard, Charlottetown 80.

NEWFOUNDLAND (343)
Roger Dean, Grand Falls 83.
Dave Dyer, St. John's 87.
David Oxford, Corner Brook 97.
Peter Stirling, Grand Falls 76.

ISLAND SCORES

Geoff Longland, Comox	36-34—70
Robin Burrell, Victoria	36-37—73
Jim Girard, Victoria	38-35—73
Carl Schwantje, Victoria	39-35—74
Mike Mouseau, Nanaimo	39-35—74
Bill Cartwright, Comox	39-36—75
Brian Gandy, Victoria	42-33—75
Dave McCall, Victoria	38-38—76
Ian Anderson, Victoria	39-37—76
Dave Mick, Victoria	41-36—77
Ken Nott, Victoria	40-38—78
Ron Bell, Nanaimo	41-37—78
Bob Ferguson, Victoria	40-39—79
Don Maraden, Victoria	42-37—79
Ray Seymour, Victoria	41-39—80
Sid Murdock, Victoria	40-42—82
Gerry Pollock, Nanaimo	42-41—83
Keith Burrell, Victoria	43-40—83
Rick Fortunasco, Campbell River	46-40—86
Larry O'Malley, Victoria	48-42—90
Dave Mears, Victoria	49-44—93

COLE COACHES GAMES SQUAD

Trevor Cole, former coach of Victoria Olympians (1960-67), has been selected to coach Canada's swimming team at the Commonwealth Games in Edinburgh next July. After leaving Victoria, Cole coached Port Alberni Aquatics before tackling the same job with Vancouver Amateur Swim Club last year.

BOXLA BOX

Victoria				Vancouver			
Grover	0	0	0	D. Hamilton	0	3	0
Place	0	0	0	Supich	0	0	0
Marsh	0	0	2	Dickinson	0	3	0
K. Alexand'r	0	0	0	Rawson	0	0	0
R. Dillon	1	1	0	Flaten	0	0	0
M. Dillon	0	1	0	Smith	0	3	2
T. Sumner	2	0	0	Robertson	1	0	0
F. Alexand'r	0	0	0	Crowley	0	0	0
C. Dhillon	1	2	2	Davidson	7	1	2
D. Sumner	1	0	2	Nagy	0	1	0
Beagles	3	1	3	Salt	0	4	2
T. Mack	0	0	0	Gill	2	1	0
T. Dhillon	0	1	0	Rae	1	0	2
Churchill	0	0	0	Cameron	1	0	7
MacLean	0	1	0	Totals	12	16	21
Bryant	0	0	0				
Moulson	0	0	0				
R. Hamilton	0	0	2				
Totals	7	11	13				

Shots stopped by:
Hamilton/Zapach (Van.) 16 13 20—49
Grover/Place (Vic.) 14 18 9—41

Score by periods:
Vancouver 6 3 3—12
Victoria 2 1 3—7

Attendance 981.

	P	W	L	F	A	Pts
Cowichan	28	26	2	373	233	52
New Westminster	27	17	10	407	297	34
Vancouver	28	9	19	276	365	18
VICTORIA	28	4	24	230	383	8

Next game: Tonight—Victoria at New Westminster.

SCORING THREAT for James Bay club in rugby match tonight against touring Irish team at Royal Athletic Park will be sprint star Rod Fiddick, who will hold down centre spot in Victoria backfield. Bays clash at 8 p.m. with King's Scholars from Stranmillis College, who will be playing first of three games on Vancouver Island.

Vaulters, Jumpers Rate Part Of Canadian Meet Spotlight

By STEVE HUME

Take three 16-foot pole vaulters, one Canadian championship, a limited number of berths on an international team, some good luck with the weather and what do you get?

Perhaps a 17-foot vault, says Ron Bowker, meet director of the Canadian track and field championships, which will be staged at Centennial Stadium Saturday and Sunday.

While admitting optimism, Bowker said he would not be surprised if one of the vaulters in the national meet became the first Canadian to clear 17 feet.

Brightest prospect for a record effort is Ontario ace Bob Raftis, holder of the national mark of 16 feet five inches who has several near misses at 17 feet.

Also considered title threats are two other Eastern Canada athletes — Larry Wolfe, a member of the British Commonwealth team this year, and Bruce Simpson, a rapidly-improving 18-year-old who was the first Canadian high school vaulter to clear 16 feet.

"This will be one of the most interesting events of the nationals," commented Bowker. "The chances of 17-foot vault, if we get good weather conditions, must be considered good.

"Let's face it, it is this kind of competition and incentives that produce record-breaking performances."

Top Performers Get Trip to Tokyo

One major incentive to all contestants is that leading athletes in the Canadian championships will qualify for berths with the national team going to Tokyo in late September for the Pacific Conference Games, which will also include teams from Japan, Australia, New Zealand and the United States.

Also rated high in the bounce department is Vancouver's Wilf Wedman, who holds the Canadian high jump record of 6' 10½".

Wedman, who has cleared 6' 11" in practice, has a new coach this year and is confident it is only a matter of time until he tops seven feet in competition.

His chief competition may come from a Vancouver 18-year-old Rick Cuttell, who took the Canada Games silver medal at Halifax with a 6' 8" bound.

The women's high jump is similarly high calibre, with three jumpers clustered within three inches of the national record of 5'9½", held by Diane Gerace of Trail.

Debbie Brill, the 17-year-old Langley star, drew a standing ovation from 85,000 Germans when she cleared 5' 9" at the Europe-Americas track meet and is the girl to beat.

And another Debbie — Van Kiekebelt — of Scarborough is a hot 15-year-old contender with a best jump of 5'6". Diane Jones of Saskatchewan has an identical jump, and the experience of being Canada's pentathlon champion.

The women's long jump should be a battle between Vancouver's 18-year-old Brenda Eisler and Olympic veteran and Canadian record-holder Joan Hendry. Both have leaped more than 19'10½".

And a three-way battle is shaping up in the men's event. Mike Mason of Scarborough, a Simon Fraser student, has recorded a wind-assisted 25'3" leap, while Vancouver's Pete Spencer is right behind with 24'2½".

Canadian record-holder Michel Charland of Montreal, who is a definite entry, is the favorite with a recorded 25'7¼".

While the vaulters and jumpers will get plenty of attention, they will only share the athletic spotlight this weekend because brilliant efforts are expected from many of the runners and throwers.

Almost every event in the two-day meet offers prospects of excitement and some of Canada's greatest track and field stars were expected to arrive today, in time to become acquainted with the Centennial Stadium conditions.

Titles will be decided on both afternoons with finals scheduled Saturday from 1:30 to 5:40 and on Sunday from 1:30 to 5.

O.C. SOCCER SCORES

LONDON (CP)—Old Country soccer results Wednesday:

ENGLISH LEAGUE
Division I
Crystal Palace 1, Liverpool 3.
Manchester United 0, Newcastle 0.
Southampton 4, Ipswich 2.
Stoke 2, Coventry 0.
Sunderland 0, Manchester City 4.
Tottenham 1, Chelsea 1.
Wolverhampton 1, Derby 1.
Division II
Aston Villa 0, Leicester 1.
Cardiff 1, Middlesbrough 0.
Hull 0, Birmingham 0.
Norwich 0, Portsmouth 0.
Division III
Bradford 3, Walsall 0.
Brighton 2, Rochdale 0.
Fulham 3, Southport 2.
Shrewsbury 0, Doncaster 0.
Torquay 5, Tranmere 1.
Division IV
Aldershot 1, Chesterfield 0.
Chester 1 Brentford 2.
Crewe 1, Notts City 1.
Lincoln 0, Port Vale 0.
Workington 2, Wrexham 0.

SCOTTISH LEAGUE CUP
Albion 2, Motherwell 4.
Arbroath 1, Falkirk 3.
Cowdenbeath 2, Clydebank 1.
Clyde 0, Dunfermline 0.
Dumbarton 2, Stranraer 0.
Dundee 2, St. Mirren 1.
East Stirling 2, Queen's Park 0.
Hibernian 0, Aberdeen 0.
Kilmarnock 1, Dundee 0.
Montrose 1, East Fife 3.
Morton 0, Hearts 2.
Queen of South 2, Ayr 1.
Raith 2, Celtic 5.
Rangers 3 ,Airdrie 0.
St. Johnstone 4, Partick 0.
Stirling Albion 1, Forfar 2.

O.C. CRICKET

LONDON (Reuters)—Results of cricket matches Wednesday:
New Zealanders 263, Worcestershire seven for no wicket.
Warwickshire 306 for seven, versus Kent.
Middlesex 212, Gloucestershire 35 for two.
Leicestershire 203 for seven declared versus Yorkshire.
Somerset 60, Essex 233 for seven.
Northamptonshire 325 for five, versus Hampshire.

Ken, Nirmal Selected For Shamrock Awards

By STEWART LANG

Victoria Shamrocks collected only silverware Wednesday night as they closed out the home-floor portion of their Western Lacrosse Association schedule before 881 fans at the Memorial Arena.

They dropped a 12-7 decision to Vancouver Carlings while Ken Alexander and Nirmal Dillon were sharing the most important pieces of silver as the Irish held their annual "awards night".

Alexander was selected as the most-valuable-player and shared the most-competitive-player award with Dillon. The latter honor was decided by a team vote.

Dillon was also named as the player best combining sportsmanship and inspirational capabilities.

ROOKIE OF YEAR

Netminder George Grover received the rookie-of-the-year award, Bill Spotswood was selected as the most improved Shamrock and Smokey MacLean was voted the best conditioned player.

One of the other heroes of the night belonged in the ranks of Carlings—Brian Davidson.

Davidson matched the Irish total with seven goals as well as assisting on one other.

Davidson, who is still registered as a junior, continually broke through the sagging Shamrock defence and only some spectacular saves by Grover kept the Irish in contention.

PACE SHAMROCKS

Mike Beaulac and Tom Somner paced Victoria with two tallies each while single goals were scored by Ranjit Dillon, Charn Dhillon and MarLean.

After the award presentations between the second and third periods, Shamrocks caught fire briefly, whittling a 9-4 lead down to 9-7 in the first 12 minutes. But from then on the game belonged to Vancouver.

The flurry was also marred by the only fight of the night when Beaulac squared off with Vancouver's Dan Cameron.

Vancouver showed up with some new long-passing tactics, probably worked out to offset the more polished play of New Westminster Salmonbellies in the semi-final playoffs next week.

Victoria coach Tom Druce pointed out: "They must have been practicing throwing the long pass. It proved very effective tonight."

BASEBALL SCOREBOARD

NATIONAL LEAGUE
Eastern Division

	W	L	Pct.	GBL
Chicago	75	53	.586	—
New York	74	53	.583	2
St. Louis	70	59	.543	7½
Pittsburgh	68	58	.540	8
Philadelphia	53	74	.413	24
Montreal	39	91	.300	39

Western Division

	W	L	Pct.	GBL
San Francisco	71	57	.555	—
Cincinnati	69	59	.539	½
Atlanta	73	60	.559	½
Los Angeles	68	57	.548	1
Houston	66	66	.531	3
San Diego	37	92	.287	34½

Philadelphia ..... 020 120 101 0—7 10 2
San Francisco .... 022 120 000 1—6 13 3
Wise, Palmer (7), Farrell 3-4 (9) and Ryan; McCormick, Herbel (5), Linzy 11-6 (7) and Dietz. Home runs: Philadelphia—Callison (14th); San Francisco—McCovey (41st), Bond (28th).

Cincinnati ..... 200 310 000—6 9 1
Chicago ..... 000 101 100—3 6 0
Cloninger 9-14, Carroll (7) and Bench; Holtzman 15-8, Johnson (5) and Hundley. Home runs: Cincinnati — May (39th), Johnson (13th); Chicago—Santo (27th).

New York ..... 002 002 000—4 7 0
San Diego ..... 100 000 000—1 2 1
Koosman 12-8 and Dyer; Kirby 3-18, Reberger (8) and Cannizzaro. Home run: San Diego—Brown (17th).

Montreal ..... 011 000 010—3 7 2
Los Angeles ..... 204 100 00x—7 10 2
Reed 16-4, Shaw (2), Renko (7) and Brand; Singer 16-8 and Haller. Home run: Montreal—Staub (36th).

Atlanta ..... 000 001 000—1 7 0
Pittsburgh ..... 000 000 000—0 6 1
Niekro 18-11 and Didier; Ellis 9-14, Dal Canton (9) and Sanguillen.

Houston ..... 100 000 000 4—5 8 0
St. Louis ..... 000 010 000 0—1 7 1
Griffin 9-6, Gladding (10) and Edwards; Gibson 16-9 and McCarver, Ricketts (10).

INTERNATIONAL LEAGUE
Syracuse 7, Toledo 5.
Richmond 1-3, Buffalo 2-5.
Tidewater 9, Louisville 2.
Columbus 8, Rochester 3.

AMERICAN LEAGUE
Eastern Division

	W	L	Pct.	GBL
Baltimore	88	41	.682	—
Detroit	73	54	.575	14
Boston	68	59	.535	19
Washington	66	64	.508	22½
New York	63	65	.492	24½
Cleveland	54	76	.415	34½

WWestern Division

	W	L	Pct.	GBL
Minnesota	77	51	.602	—
Oakland	73	55	.570	3
California	53	71	.427	22
Kansas City	51	75	.405	25
Seattle	49	77	.389	27
Chicago	49	78	.386	27½

Chicago ..... 110 100 000—3 7 0
New York ..... 020 020 02x—6 12 1
Peters 8-13, Osinski (3), Lazar (8) and Brinkman, Pavletich (8); Stottlemyre 17-11 and Fernandez. Home run: New York—Murcer (18th).

Kansas City ..... 000 020 001—3 9 0
Boston ..... 000 000 001—4 9 2
Rooker 4-11 and Rodriguez, Martinez (9); Romo 5-9 and Gibson. Home runs: Kansas City—Kelly (7th), Adair (3rd); Boston—Petrocelli (31st).

Seattle ..... 000 200 000—2 4 0
Baltimore ..... 202 010 01x—7 10 0
Brunet 6-11, Gelnar (5), Lockwood (8) and Pagliaroni, Rangew (3); Cuellar 15-10 and Etchebarren, Hendricks (6). Home runs: Seattle—Davis (8th); Baltimore—F. Robinson (29th), Hendricks (10th).

California ..... 000 000 001 3—4 8 0
Cleveland ..... 000 010 000 0—1 4 1
May, Wilhelm 4-7 (8), Fisher (10), Tatum (10) and Azcue, Rodgers (10); McDowell 15-11, Law (10) and Suarez. Home run: California—Fregosi (11th).

Washington ..... 000 011 000—2 4 3
Minnesota ..... 400 000 00x—4 7 1
Coleman 9-11, Cox (9), Knowles (7) and Casanova; Perry 16-3 and Roseboro. Home run: Washington—Maye (7th).

Oakland ..... 000 000 000—0 3 2
Detroit ..... 001 100 00x—2 6 1
Hunter 9-12, Fingers (8), Lindblad (8) and Root; Kilkenny 4-4 and Freehan.

PACIFIC COAST LEAGUE
Eugene 6, Tacoma 0.
Hawaii 5, Portland 12.
Tucson 5, Phoenix 1.

Wandering Romo Finds New Home

By The Associated Press

Vicente Romo is missing again—this time from the Boston Red Sox bullpen.

Romo, the wandering Mexican relief pitcher who disappeared from the American League baseball club for 36 hours in Chicago two weeks ago, hasn't been back to the bullpen since.

Red Sox manager Dick Williams has turned Romo into a starter and with good results. The right-hander pitched his first complete game in the major leagues Wednesday night, beating Kansas City Royals 4-3.

He scattered nine hits and got credit for the victory when Syd O'Brien's two-out, bases-loaded single drove in George Scott with the winning run in the bottom of the ninth inning.

In other AL action Wednesday, Detroit Tigers blanked Oakland Athletics 2-0, Minnesota Twins clipped Washington Senators 4-2, California Angels beat Cleveland Indians 4-1 in 10 innings, Baltimore Orioles jolted Seattle Pilots 7-2 and New York Yankees downed Chicago White Sox 6-3.

Jerry Adair's leadoff home run in the ninth inning tied the game for the Royals. Earlier, Pat Kelly had tagged a two-run Kansas City homer.

In the National League, New York Mets moved to within two games of the slipping Cubs from Chicago.

The Mets defeated San Diego Padres for the 11th straight time, 4-1, while the Cubs were losing to Cincinnati Reds, 6-3.

Denfords Remain In Playoff Battle

Denford Electric fended off elimination with a 4-2 victory over Lake Cowichan during the fifth game of the best-of-seven Stuffy McGinnis Men's Softball League playoff final Wednesday at Heywood Avenue Park.

Lake Cowichan leads the series 3-2 with the sixth game scheduled for 6:45 tonight.

Scott Sinclair scored the tying run on a passed ball in the sixth inning while Barry Wilkin and Barry Milne took advantage of two Cowichan errors and a passed ball to score the winning runs in the final frame.

Wilkin, earned the pitching victory, allowing six singles and a two-out homer by Jerry Jenzen in the third.

Denford Electric	100 001 2	4	5	1
Lake Cowichan	101 000 0	2	7	4

Barry Wilkin and Paul Morrison; Ken Barry and Mike Hodgins. Home run: Lake Cowichan—Jerry Jenzen.

OK TIRE STORES
2968 DOUGLAS ST.
(½ BLOCK SOUTH OF MAYFAIR)
TWENTY GOOD REASONS FOR OUR TIRE SALE!

775 x 14 B/W
$19.95 EXCH.
Reg. $28.38 Sug.
We can arrange convenient credit.

825 x 14 Narrow Wall
Suggested retail 48.10
Second tire 5.00
TWO FOR $53.10
With trades

You'll get safer stops. Better handling, improved cornering. All for the special sale price of $19.95. (Sale price based on 7.75x14 tubeless blackwall with trade-in. Similar savings on other sizes.)

YOUR SIZE IS ON SALE
500/520 x 14; 560 x 15; 735 x 14; 775 x 15
885 x 15 Blackwalls and Whitewalls
National Brand Tires Full Warranty
SALE ENDS SEPT. 2nd

WESTERN OK TIRE STORE
2968 Douglas St.
John Ciceri, Operator
OK BURNSIDE DOUGLAS ST GORGE RD HILLSIDE AVE.

BAIT and TACKLE
SALMON COUNTRY — 478-2268
PEDDER BAY MARINA

BIG 'O' TIRE store
751-B CLOVERDALE (½ block east of Douglas)
PRE-OPENING SPECIALS
BIG OVALS
4-ply polyester cord tubeless, narrow red or white stripe
F70x14, G70x14, G70x15
$32.95 exchange
KELLY SPRINGFIELD
—Canadiana—
Tubeless stylish twin white walls, full 4-ply nylon.
670/775x15 ..... $20.95
760/845x15 ..... $23.95
—Safe-Trac—
(a safe tire for the economy minded driver)
Nylon Tire 4-ply Rating
750/725x14 ..... $18.95
670/775x15 ..... $18.95
plus recappable trade-ins

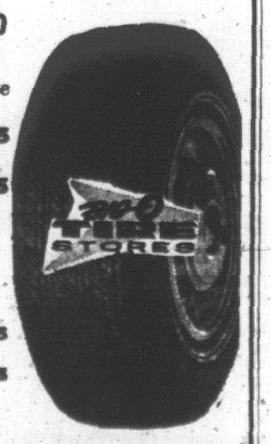

SALE ENDS AUGUST 30
385-6031

HORWOOD MOTORS LTD.
BRING YOU THE BIG
MAZDA MAZDA
Sept. 2nd

CANADIAN SENIOR TRACK and FIELD CHAMPIONSHIPS
THIS SAT. and SUN, CENTENNIAL STADIUM
SUPPORT CANADA'S TOP ATHLETES
Tickets Available:
• Bell's Men's Wear • YM-YWCA
• Junior Chamber of Commerce Office
Reserve $3 — General Admission $2
O.A.P. and Students $1 — Children 75c

You can count the world's truly great beers on the fingers of one hand —and one of them comes from Canada.

Black Label....so good it's made Canada famous for beer throughout the world

This advertisement is not published or displayed by the Liquor Control Board or by the Government of British Columbia

Tension Colors Oil Strike Vote

FORT McMURRAY, Alta. (CP) — Three hundred workers on strike at the huge Great Canadian Oil Sands plant 20 miles north of here vote today on the latest company contract offer in an atmosphere of some tension.

Already in the strike, five days old today, there has been angry shoving and arguing between striking and non-striking workers on the picket lines, a window in a company bus has been broken, and two strikers are reported to have been knocked down Wednesday by a car passing through the picket.

The strike has shut down the GCOS plant, one of the largest industrial operations in Canada, and more than 300 non-striking workers are refusing to cross the picket lines of those on strike.

Great Canadian has been plagued with a host of problems in its attempts to get its pioneering $300,000,000 plant into operation extracting crude petroleum from the oil-impregnated tar sands in the Fort McMurray area.

Technical difficulties delayed by months the company's achievement of full production capacity of 45,000 barrels of crude daily. GCOS showed a $16,000,000 loss in the first six months of this year.

The oil sands, lying on and near the surface in this area 250 miles northeast of Edmonton, are estimated to hold more than 600,000,000,000 barrels of recoverable crude oil. The Great Canadian plant is the only one so far allowed to operate in the sands.

CHARGES SABOTAGE

A source said Wednesday there were attempts by workers to sabotage the shut-down of the plant last weekend when the strike loomed. A spokesman for the workers said trouble in the shut-down procedures was caused by management personnel operating machines with which they were unfamiliar.

The oil production process is tremendously complex and cannot be carried on without a full complement of skilled workers. A company spokesman has said the company is incurring "quite high" costs in keeping the plant idling.

A source also said Wednesday that the Oil, Chemical and Atomic Workers International Union has interfered in the strike and is causing it to run longer than it would otherwise.

Today's vote by the workers, vote which the bargaining association says is being "shoved on us" by the company and a government conciliation officer, will be carried out in Fort McMurray and in Edmonton, where some workers are looking for temporary jobs.

The vote is on the latest company offer of a 30-cents-an-hour wage increase retroactive to May 1, an increase in pension contributions equivalent to three to five cents an hour, and a change in the designation of one job.

The bargaining association is asking a 50-cents-an-hour increase. Current wage rates are $2.71 to $4.25 an hour.

Before the Judge

Dennis G. Newstead, 9495 Maryland Drive, Wednesday pleaded guilty before Judge William Ostler to 11 additional charges of false pretenses over $50.

The accused, a former sales representatives for Pacific Petroleum Ltd., on Tuesday pleaded guilty to three charges of obtaining through false pretenses goods and cash from the company.

He was remaneded to Sept. 3 for sentence.

A 15-year-old boy was remanded to Friday for sentence after pleading guilty to theft under $50 and two counts of breaking and entering.

The youth stole money from a cigarette machine, ice cream and eggs from a dairy firm and bread and buns from a baker's truck.

He was transferred from juvenile to provincial court.

MISS PNE CHOSEN

VANCOUVER (CP) — A 17-year-old brunette, Patsy McPhee, was chosen Miss PNE at the Pacific National Exhibition here Wednesday night from among 27 contestants.

Miss McPhee, who graduated in June from Crofton House School in Vancouver, entered the contest as Miss New Westminster after earlier winning the title Miss Sapperton.

She won a cash award of $1,000 and a number of other prizes.

Miss McPhee, daughter of Mrs. D'Arcy McPhee, of New Westminster, plans a career in nursing.

Withdrawal Of Troops 'Not Faked'

PARIS (Reuters) — Chief U.S. negotiator Henry Cabot Lodge told the 32nd session of the peace talks today that President Nixon was delaying further U.S. troops withdrawals from South Vietnam because of increased guerrilla attacks.

"The president has decided to defer a decision regarding additional U.S. troop replacements until we can further evaluate your recent military activity, in particular the recent wave of attacks, and examine potential activity in the future," he told the Hanoi and Viet Cong delegates.

He denied Viet Cong accusations that B-52 bombings have been intensified and that the withdrawal of 25,000 U.S. troops was faked.

Crackdown On Junk Cars Launched

A crackdown on people who abandon junk cars on city streets is being carried out by city police.

In traffic court Wednesday, David Harvey, 641 Dunedin, was fined $75 for leaving a car in the 500 Hillside block.

In the past, fines for similar offences have ranged between $10 and $15.

City prosecutor Cory Stotle said the city will press for stiffer penalties in view of the large number of cars which have been abandoned on city streets since the start of the year.

"More than 100 cars have been left on city streets since the start of the year," he said. "It is a real problem."

Maximum fine under provincial traffic laws is $500 or three months in jail.

An offender can also be charged under a city bylaw.

It was pointed out that if a person leaves a car parked on a street for more than 72 hours, he can also be charged with "storing a car" on a street regardless of whether he intended to move it or not.

Inspector Richard Berry of the traffic department, said the reason for an increase in the number of cars abandoned on public roads is because their owners feel the vehicles would not pass the tests at the automobile testing station.

"Some owners remove parts from their cars before abandoning the vehicles," he said. "So they are absolutely worthless."

He said tracking down owners of abandoned cars is time-consuming and costly.

"We sometimes spend days trying to locate the owner of a car," he said.

DAVID'S BANK PLAN

"LOWER INTEREST, LOWER PAYMENT, WAY TO BUY B.C.'s BEST SELLING IMPORT"

Datsun 1000—Only $1,845—The More-for-Your-Money Car!

$59 DOWN (Plus 5% Tax and License) $59 MONTH (For Only 36 Months)

David Motors Ltd. announces exclusive arrangement with large world-wide bank.

Save hundreds of dollars in interest charges compared with many competitive plans. The interest you save results in a short term contract of only 36 months with no balloon payment (compare with plans of up to 48 months). David's Bank Plan can be approved and completed in our offices in minutes.

Bank Plan Available on Other Datsun Models at Slightly Higher Payments

DAVID MOTORS LTD. Growing With Victoria DATSUN

1101 YATES AT COOK — 386-6168

Woodward's For A Perfect Home & Garden

De Luxe 1¼" Aluminum Door

De luxe door with sliding glass panel that stores away inside the door when you switch to the screen panel. Weatherstripped. Complete with key lock.

Sale Price 44.88

Grille ..... 6.95 extra

Installed in Greater Victoria areas only. Additional carpentry extra. No mail orders please

Naval Jelly Rust Remover

Removes rust by powerful chemical action. Brushes on and adheres to vertical surfaces . . . even to ceilings. Will not stiffen or evaporate regardless of temperature extremes. 8 fl. oz. Price 1.98

"DOMTAR" ROOFING BY WOODWARD'S

You can always depend on high standard Domtar materials (used exclusively) coupled with the finest workmanship. Assures lasting satisfaction for years. Choice of square butt, hexagon or weatherbond shingles . . . all suited for B.C.'s climate.

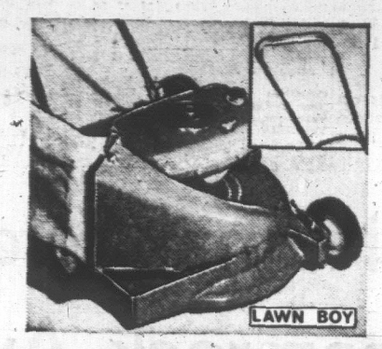

19" Rotary Mower

- 3 h.p. Iron Horse 2-cycle engine
- Fingertip starter, height adjustment
- 2-speed control for regular or extra heavy cutting
- Complete with grass catcher.

CLEARANCE PRICE 99.88

Woodward's 16-16-8 Fertilizer

For lawns. Pelletized, slow release for continuous action. 40 lbs. Sale Price 3.99

Woodward's Double Action Composter

10-6-10 fertilizer for adding to compost. 10-lb. bag. Sale Price 1.29

Winter Lawn Food

2-14-6. A special lawn food that stimulates fall root growth in the dormant season, keeps lawns green and healthy all winter long and sustains them until spring. 50-lb. bag. Sale Price 3.49

Garbage Bags

10-piece garbage bag set. Sale Price ..... 66¢

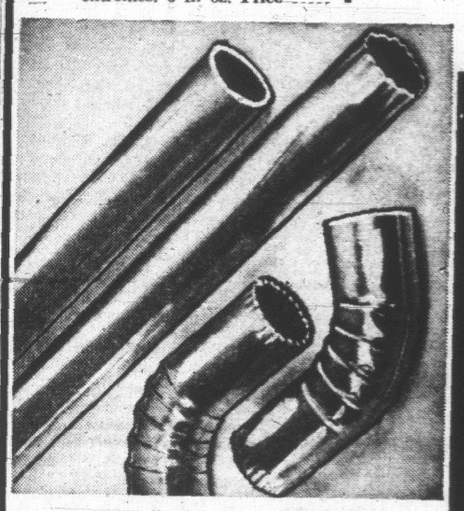

DOWNPIPE and ELBOWS

Replace that leaky downpipe NOW . . . with 2" galvanized pipe in 10-foot lengths. Save substantially at these sale prices.

Elbows. Sale Price, each ..... 29¢

2" Downpipes. Sale Price, each 1.29

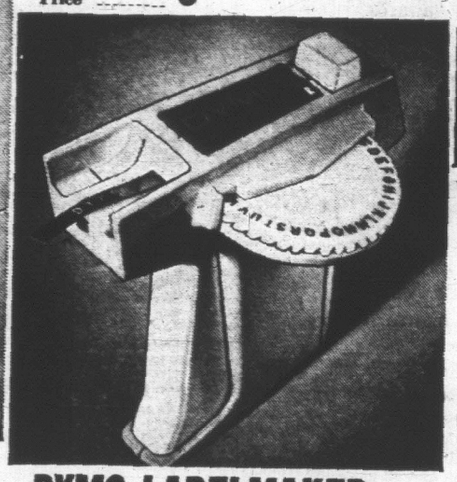

DYMO LABELMAKER

Make your own identification labels for books, tools, sports equipment, etc. An easy way to organize your personal belongings. Uses ¼" tape. One roll included. Blister packed. Sale Price 3.99

ALUMINUM CONVERSION WINDOWS

Ask for an estimate with no obligation. Then install easy-to-maintain aluminum or enamel finished windows. Mounted where old wooden sash existed with built-in condensation channels.

See the Dymo Labelmaker in the Hardware Department Friday Night and All Day Saturday.

Woodward's Famous Hardware, Main Floor

FOR YOUR DRIVING NEEDS & PLEASURE

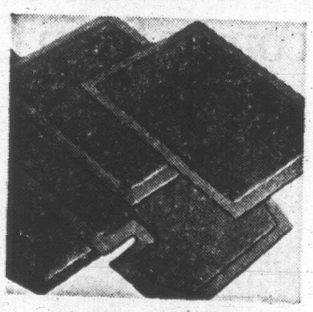

Auto-Plush Carpette

Add cushion comfort and beauty to your car interior with these 100% Dupont nylon carpets on pure vinyl. Colors: blue, black, green, brown and red.

Sale Price, front 8.44 rear 5.44

AM/FM Cartridge Tuner

Will turn any 4 or 8 track cartridge tape player into an AM/FM radio. Just slip it in and tune into your favorite radio happening. This high quality tuner comes equipped with an auxilliary antenna jack to plug into any car antenna. Price 34.95

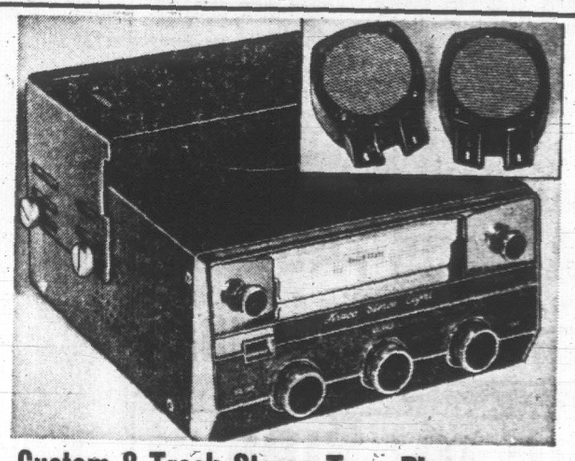

Custom 8-Track Stereo Tape Player

The promise of a full dimensional stereo is made a reality by the precision craftsmanship and solid state quality and power of this 8-track stereo tape player. Separate tone, balance and volume controls for fine tuning. Big music power in a walnut grain cabinet. Sale Price 79.88

Hang-on Style Speakers Sale Price, pair 9.88

Pre-Recorded Tapes (Stereo Cartridge)

8 track tapes for every taste . . . from Broadway to classical. Price, from 7.98

AUTO-PORTABLE RADIO

Powerful 8 transistors, 3 diodes, negative and positive grouping. Uses 4 "C" batteries. Locks in bracket under dash or takes out for picnics, parties, etc. One-year warranty. Sale Price 38.88

ELECTRIC AUTO COFFEE MAKER

Makes 3-4 cups of coffee. Just plug into the 12 volt cigarette lighter for coffee or tea for happy holiday motoring. Complete with mounting bracket and filter. Sale Price 4.66

CHECK YOUR BRAKE LININGS

Be assured of safe driving. Have your car inspected now! We install only top quality lining bonded to factory-inspected shoes. Ensure your passengers a smoother, easier, safer stop with these custom engineered Brake Linings.

PRICE INCLUDES: Brake linings, 4 drums turned, front seals replaced, 4 wheel cylinders honed with kits, inspect and repack front wheel bearings. Master cylinder inspected, brake fluid power flushed and refilled.

Make your appointment now in our Service Centre. For Chevrolet, Pontiac, Ford, Plymouth and Meteor — 1963-1969.

Sale Price Installed Complete 49.88

CAR VACUUM CLEANER

Plugs into 12 volt cigarette lighter. Complete with 14' cord and plug. Crevice nozzle, upholstery nozzle with brush and extension. Sale Price 13.88

Jet-X Car Washer

To clean automobiles, windows, patio furniture and screens. Jet-X converts usual pressure to a concentrated HIGH VELOCITY. Includes biodegradable cleaner. Simple to operate and you never get wet. SALE PRICE 4.88

S.T.P. ADDITIVE

Super-concentrated oil treatment retards oil consumption and wear. Frees lifters, increases oil pressure and prolongs spark plug life. Guaranteed. Sale Price 1.19

SPARK PLUGS

Give your car new life and improved acceleration. Improved design gives trouble-free city sauntering and economical freeway driving. National Brand. Price ..... 99¢

WHEEL ALIGNMENT

Stop fighting your steering wheel. Let us align your wheels the Bear Alignment way. Save your tires . . . save your energy . . . protect your safety. Stop in for a complete front-end check. Price 10.50

ANTENNA

3-section telescopic antenna. Sale Price 2.99

Getting It at Woodward's is Your Best Guarantee.

Woodward's Auto Accessories, Main Floor

Woodward's Mayfair Phone 386-3322; Cobble Hill, Duncan, Ganges, Gulf Islands, Jordan River, Port Renfrew, Zenith 6544 (Toll Free).
Store hours: 9:30 a.m. to 6 p.m. Evening shopping Thursdays and Fridays 'til 9 p.m. Closed Mondays.

SANTA CLAUS became a summer Santa this week when he hitched two horses to a home-made chariot and entered the Sylvan Lake parade., and he's only four months early.

WILD RIDE LANDS MAN IN PRISON

DUNCAN—John Henry Murphy, 1353 Pandora Ave., Victoria, was sentenced to 30 days in jail and had his licence suspended for one year after being convicted in court of dangerous driving.

The charge was laid after an RCMP constable on foot patrol testified that Murphy's car accelerated so rapidly on downtown Craig Street it zigzagged for a complete block and threatened to turn over.

The constable said this procedure was continued around all four corners of a city block and was being repeated when the driver was caught.

Prosecutor Bill Baillie told the court this was the accused's second offence of dangerous driving and he had a long record.

Nude Skiing Next?

TAOS, N.M. (AP)—Snow skiing in the nude? An Indiana nude resort is thinking about it and recently wrote Ernie Blake, Taos Ski Valley owner-operator, for information on ski slope development. The letter from Naked City, Ind., said the resort "will soon be the first nudist resort offering skiing facilities."

He Even 'Blew' Into the Cello!

By VINCENT CANBY

NEW YORK (NYT) — Even as a small, red-haired boy with poor vision, Virgil Starkwell, the hero of Woody Allen's "Take the Money and Run," is betrayed by fate — and by the fact that although he is aggressive, he also is a schlemiel (incompetent).

The kid tries to rob a gumball machine and his fist gets hopelessly wedged in the slot. When he is picked up by the juvenile authorities, the charge against him reads: "assault, battery and the illegal possession of a wart."

Virgil goes straight for a brief period and shines shoes on street corners, but his reach exceeds his grasp.

When he gives a spit shine, it lands not on the toe of the shoe, but on his customer's pants leg. He's not much more successful with his cello.

His music teacher later recalls with some embarrassment: "He really had no conception of how to play. He blew into it."

Virgil Starkwell, who grows up to be Woody Allen himself, is a marvelous mess, and "Take the Money and Run," which Allen wrote (with Mickey Rose) and directed, is a very funny movie.

The film is the cinematic equivalent to one of Allen's best nightclub monologues, a kind of cowardly epic peopled with shy FBI agents, cons who are wanted for dancing with mailmen, over-analyzing parents, and one lady black-mailer who has the soul of a Jewish mother — she likes to feed her victim good, hot meals.

Allen has performed in — and contributed to the screenplays of — other films ("What's New, Pussycat?," "Casino Royale"), but this is his first attempt at direction.

The nicest surprise of "Take the Money and Run" is that it shows he has been able to complement visually the word-oriented humor of the writer-performer.

The film is a comedy of short takes, the chronicle of the relentless decline of the sort of bank robber who has to get his hold-up note initialed by a vice-president.

It has the texture of a collage — blackout sketches, sight gags, fake cinema verite interviews, old newsreel footage, parodies of all sorts of other movies and the kind of pacing — or maybe it's just momentum — that carries the viewer over the bad gags to the good ones.

WE CHOSE MAZDA
Why Don't You?
Horwood Motors
Sept. 2nd

Woodward's

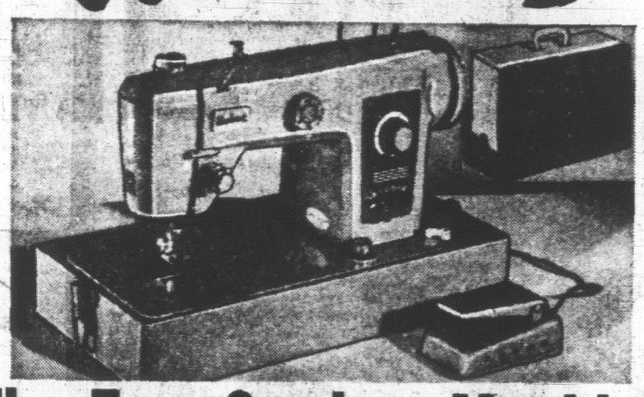

Zig Zag Sewing Machine

● Blind hemstitch ● Automatic button holer

This is a top quality machine with built in motor, centre running needle and smooth, non-critical tension control.

Sale Price, portable 98.88

Also available in attractive console, choice of three styles $128.88

Woodward's Sewing Centre, Second Floor

Woodward's

THE "SNUGGLE BUG"

Soft and appealing as a kitten . . . warm as a muffin. That's you in "Snuggle Bug" pyjamas from Woodward's. Soft two-way stretch nylon terry to pamper you during your slumber hours. One-piece with a simple zipper front. Completely machine washable. No ironing . . . ever! With a smooth and sleek fit that clings like a body stocking for complete relaxation!

Back-to-School Special 6.88

Lilac, Aqua, Pink and Yellow in sizes Small, Medium and Large.

Woodward's Lingerie, Main Floor

Woodward's . . . INGLIS for '70

Introducing the All New Inglis Normandie II

Automatic Washer and Dryer Pair. Only at Woodwards

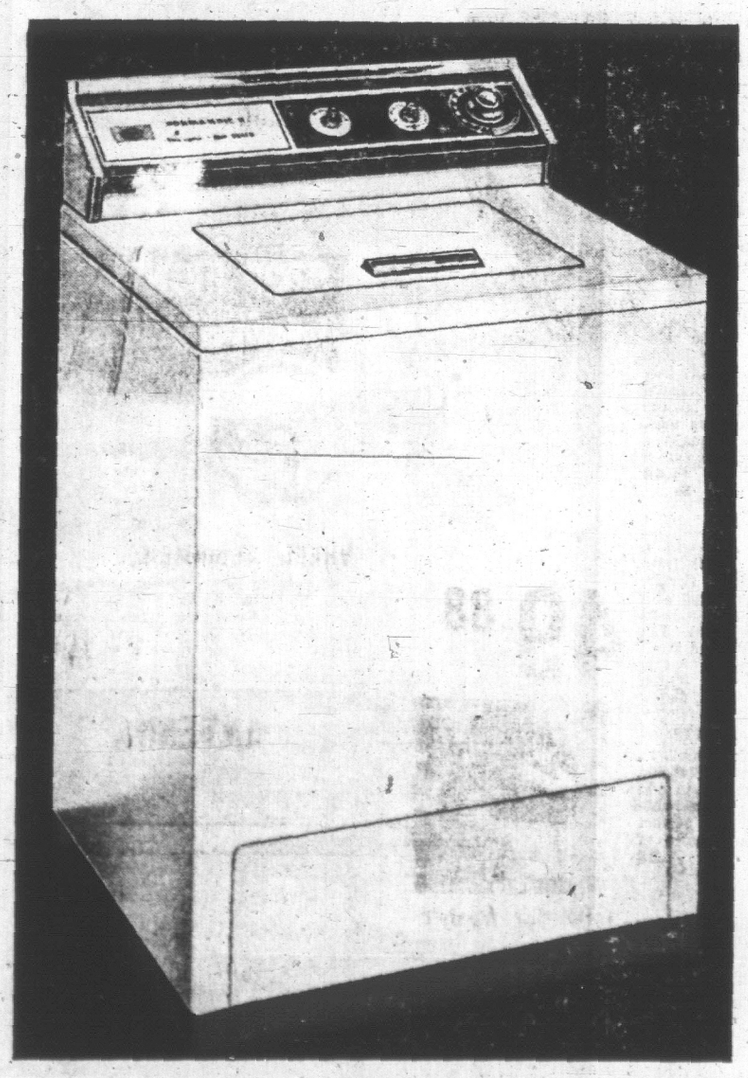

INGLIS NORMANDIE II 2-SPEED AUTOMATIC washer

- Improved agitator
- 4 cycles and 5 water temperature selections
- Infinite water-level control
- Safety lid-switch shut off
- New pump guard
- Lint filter and dispenser

SALE PRICE 308.00

INGLIS NORMANDIE 3 CYCLE ELECTRIC DRYER

- 4 programs
- Infinite heat control
- Automatic safety door shut off
- Top lint screen . . . new larger size
- 20% larger drum capacity

SALE PRICE 198.00

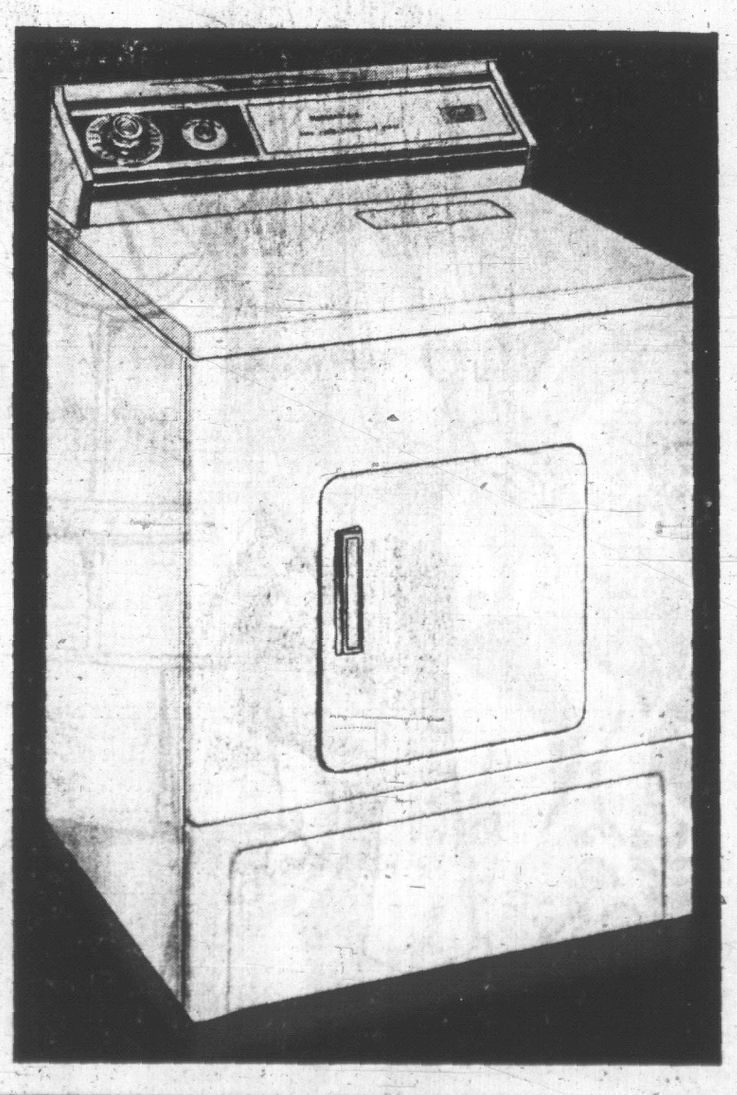

Woodward's Appliances, Second Floor

Woodward's Mayfair Phone 386-3322; Cobble Hill, Duncan, Ganges, Gulf Islands, Jordan River, Port Renfrew, Zenith 6544 (Toll Free).
Store hours: 9:30 a.m. to 6 p.m. Evening shopping Thursdays and Fridays til 9 p.m. Closed Mondays.

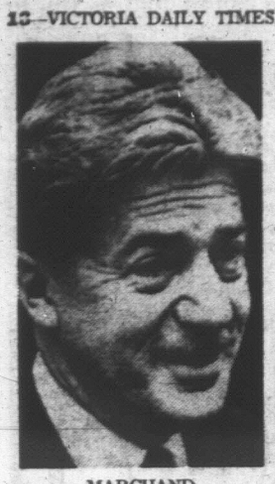

MARCHAND
. . . reluctant draftee

Grit Minister Would Accept Party Draft

QUEBEC (CP) — Jean Marchand, federal minister of regional expansion, said Wednesday he would "reluctantly" accept a draft to the Quebec Liberal leadership.

Reached at his home near here, Mr. Marchand said he would do so only on condition that Jean Lesage decided to give up the provincial party leadership.

It is the first time Mr. Marchand, longtime friend and one of the closest cabinet colleagues of Prime Minister Trudeau, has said anything to encourage the periodically recurring speculation that he would enter Quebec politics.

Ironically, Mr. Lesage tried to persuade him to join the provincial Liberals in 1962 when he was at the height of his power as premier.

Mr. Marchand, former president of the Confederation of National Trade Unions, entered federal politics with Mr. Trudeau in the 1965 general election.

He said Wednesday he will do nothing to undermine Mr. Lesage's hold on the party.

It was up to the provincial Liberals to settle their own problems.

He insisted that he would be reluctant to make the move and would do so only if a provincial leadership convention sent for him.

As of now, there is no provincial leadership convention in the cards. But Claude Wagner, a former justice minister aspiring to succeed Mr. Lesage, has been calling for a leadership convention and announced this week that he will soon go on a province-wide speaking tour.

Mr. Lesage plans to ask for a secret ballot on the issue of his leadership at the party's regular annual convention, beginning Oct. 31 in Quebec City.

Zambia Official Stays After Shuffle

LUSAKA (Reuters) — Vice-President Simon Kapwepwe withdrew Wednesday night his two-day-old resignation from the Zambian government of President Kenneth Kaunda and said he will stay until his term expires in August, 1970.

Kaunda Tuesday re-appointed Kapwepwe vice-president in a cabinet reshuffle and appealed to him to stay on.

At a news conference Kapwepwe said he made his latest decision after a two-hour meeting with Kaunda and after numerous appeals from Zambians, Zambian organizations—including the labor movement—and Zambians living in the United States and Britain.

He said his resignation had been a matter of principle. One reason he gave was alleged discrimination against his own Bemba tribesmen.

A few hours after Kapwepwe resigned Monday, Kaunda dissolved the central committee of his ruling United National Independence party.

He said in a television and radio broadcast that divisive forces were seeking to destroy the fabric of the party and nation.

The moves came after repeated indications of a struggle for power in the top echelons of the party.

In reshuffling his cabinet, Kaunda left Kapwepwe the vice-presidency, but appointed another minister to the development and finance ministry.

Woodward's Back to School Values

OUR SHOE LOOK IS A "NEW" LOOK

A. WALK IN TOP FASHION
A 'Wild Wooley' look in gleaming patent, saucily strapped for classroom appeal. PRICE 10.95

B. SHINDIG'S SLIP-ON
Slip on a back-to-school look with a fringed and strapped casual by Shindig. PRICE 7.95

C. WHAT A WAY TO GO
Back-to-school in a sophisticated shoe by 'Wild Wooley'. High front and a wide front-strap detail for a "Very Important Student" look. PRICE 11.95

D. A CLUNKY CASUAL
Strapped and perforated with a high front . . . a sporty shoe by Shindig for casual fall wear. PRICE 7.95

E. PATTERNED FOR FALL
Raised pattern detailing with a slip of a strap make this Wild Wooley a dashing fall-foot fashion. PRICE 10.95

F. A BIT OF A BOW
Two-toned sophistication with the expensive look of patent and reptile at an exceptionally low price. PRICE 12.95

G. THE TOTAL "T"
Be foot and fancy free in Shindig's new t-strap. A "NOW" shoe with a perforated front and medium heel for all occasion foot comfort. PRICE 7.95

Woodward's Ladies and Children's Shoes

Activities Saturday, August 30th

11:00 a.m.—The final judging of Woodward's Crazy Jeans Contest.

1:00 to 1:30 p.m.—Fashion Show.

See them all on August 30th on the Mayfair Mall.

POLYESTER "GO" KNITS
60" crease-resistant knits for the "on-the-go" crowd of busy housewives, career girls and teens. This wash and drip-dry fabric tailors beautifully into a versatile easy-care fall wardrobe . . . at a minimum cost. Choose from a wide range of colors and weaves . . . and put your best "look" forward this fall with Polyester knits from Woodward's.
SALE PRICE, YD. 5.99

POLYESTER "WONDER" PRINTS
Polyester . . . the exciting "wonder" fabric that's causing a sensation on the fashion "print" scene. Now at Woodward's a bold collection of unusual yarn dyed prints to "Poly-up" your wardrobe. Striking florals, moderns, and fancy weave plains to give your fall wardrobe that special "Polyester" appeal.
SALE PRICE, YD. 6.99

54" WINSTON FLANNEL
The theme is classical but the mood is young when you create your fall fashion image with crease-resistant Winston flannel from Woodward's. Beautifully drapable for today's soft look. A wide range of checks and plaids with co-ordinated plains for the perfectly matched wardrobe.
SALE PRICE, YD. 2.99

45" PARTY-TIME PLAIDS
If you're not one to sit on the sidelines then these 100% acrylic plaids are for you. Big, bold and brightly colored . . . perfect for that unusual party dress, that "look-at-me" hostess gown and those V.I.P. campus togs. Easy-care, wash and wear qualities assure maximum good looks at a minimum of worry.
SALE PRICE, YD. 2.44

45" COTTON PRINTS
Cotton comes on strong . . . with a bold collection of cotton prints from Woodward's. Subtly toned florals. Black and white modern designs with flourescent highlights and unusual homespuns in floral or modern. Let the real you shine through and stage a "come-on" with colorful cotton prints from Woodwards.
SALE PRICE, YD. 2.99

45" ACRYLIC SCREEN PRINTS
A subtle way to say "look at me" . . . with luxurious acrylic crepe. Soft and elegant with a rich shimmer to add fashion appeal. Completely washable and crease-resistant . . . a perfect travel companion in your choice of rich florals and modern designs. SALE PRICE, YD. 4.22

54" WOOL SUITINGS
Add a little imagination and the result is an exciting fall wardrobe that spells "YOU" . . . tailored from Woodward's collection of wool suitings in plains, checks and plaid weaves. Suits, jumpers, pant suits and shirts take on a new apepal with wool from Woodward's.
SALE PRICE, YD. 4.22

Woodward's Fabrics, Second Floor

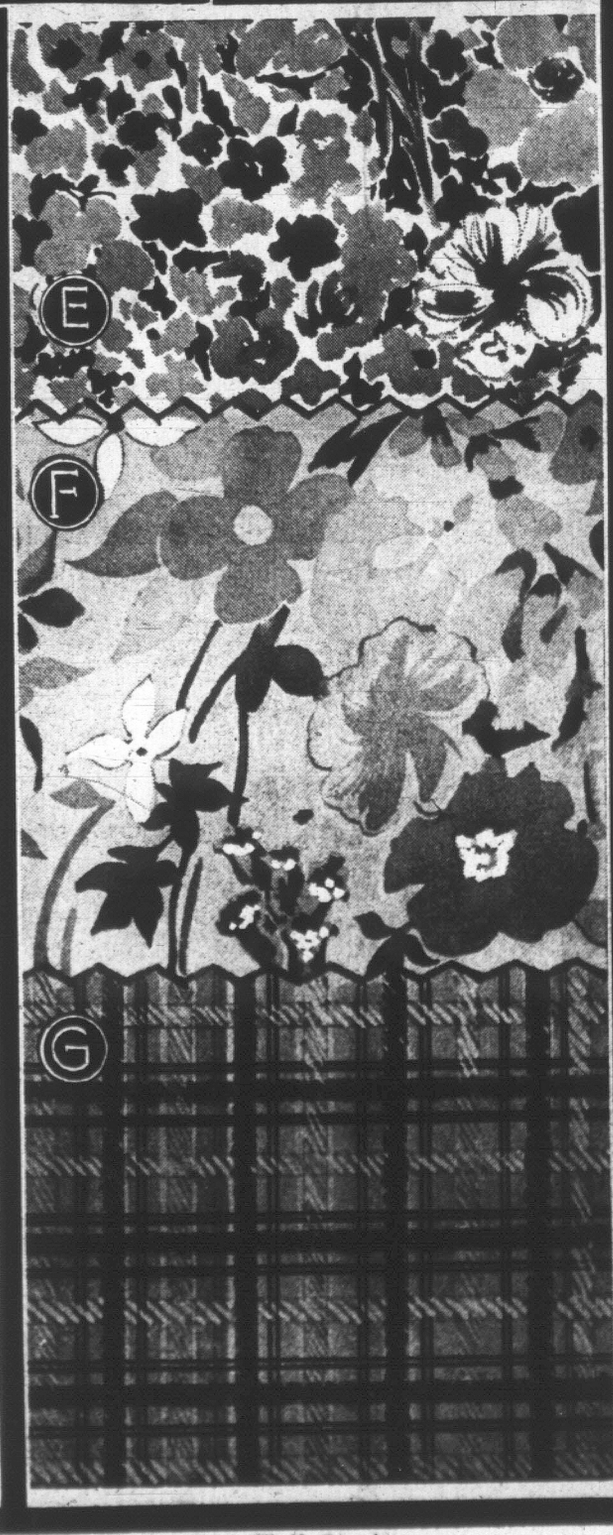

Woodward's Mayfair Phone 386-3322; Cobble Hill, Duncan, Ganges, Gulf Islands, Jordan River, Port Renfrew, Zenith 6544 (Toll Free).
Store hours: 9:30 a.m. to 6 p.m. Evening shopping Thursdays and Fridays 'til 9 p.m. Closed Mondays.

Taiwan Main Block to Washington-Peking Harmony

By STANLEY KARNOW

HONG KONG (WP) — While they repeatedly assert their desire to ease tensions between the United States and Communist China, President Nixon and his associates have yet to approach the major stumbling block to a rapprochement with Peking—the Taiwan issue.

And as they procrastinate, there are indications that this obstacle to a possible accommodation with Peking may be further enlarged by the Pentagon in collaboration with Chinese Nationalst officials anxious to prevent an improvement of U.S. relations with the Communists.

Though they are still at the talking stage, Chiang Kai-shek's nationalists are currently striving to persuade American military planners that their island redoubt is the ideal alternative to Okinawa, where the status of the U.S. bases is due to be modified soon.

Among other inducements, the Chiang regime has reportedly offered to help construct a new airfield for American use at Hualien on the eastern side of the island.

As well the Ching Chuan Kang base in central Taiwan, which has been expanded in recent years to handle B52s.

These others are tempting to Pentagon strategists, who understandably want to maintain their forward positions close to the Asian mainland. They contend, quite plausibly, that tactical flexibility increases with proximity to the potential target.

But if the nationalist invitation to a U.S. build-up is accepted, the White House can shelve any realistic hopes of ending within the foreseable future the past two decades of dealocked American ties with the Red Chinese.

Oddly enough, the prospect of a reinforced U.S. military presence on the Island comes at a time when the Communists are beginning to show faint signs that they may be adopting a more supple stance on the Taiwan question.

They will not, of course, drop their claim to the Island, which they covet with the kind of emotional intensity that the French have towards Alsace-Lorraine.

Incidentally, they share this passion with the nationalists, for whom Taiwan is officially only a "province" of their China.

Lately, however, the Communists have toned down their former threats to "liberate" Taiwan. Nor do they mention the mutual defence agreement of 1954, under which Washington is committed to protecting the nationalists against attack.

Instead, Peking's main propaganda theme at present is that the American forces must be withdrawn from Taiwan and the strait separating the island from mainland China before a genuine detente with the United States can be expected.

To Americans accustomed to accepting the defence of Taiwan as an article of faith, the Communist demand may sound like a call for capitulation. Examined closely, though it is far less dramatic than it seems.

For one thing, most of the mighty Seventh Fleet was long ago shifted down to the waters off Vietnam, leaving only a few destroyers, radar vessels and EC121 aircraft in the Taiwan Strait, primarily to gather intelligence.

As for the 10,000 American soldiers on Taiwan, the majority are unnecessary for the island's defence and will become increasingly idle as U.S. military aid to the nationalists phases out over the next few years.

Meanwhile, most specialists concur that the nationalists are more than capable of protecting themselves against the Communists' obsolete aircraft and navy.

This was proved during the 1958 Streit crisis, when Chiang's pilots clobbered the Communists even though they were outnumbered.

The fact that they have refrained from attempting another assault against the nationalists since then is clear evidence that the Communists are well aware of their inferiority.

Thus their demand for a U.S. withdrawal is not designed to leave the island naked to attack, but to underline their principle that the Taiwan question is a domestic Chinese issue to be settled without foreign interference. Or as Communists here put it privately:

"Let the Americans get out and we will resolve the problem ourselves."

In many ways, this position does not differ radically from President Nixon's announced intention to disentangle the U.S. from internal Asian conflicts.

The conflict between the nationalists and Communists is, after all, a civil war.

A reduction of American strength on Taiwan, then, may serve to signal Peking that Washington seriously means to bridge the essential gap dividing the U.S. and China.

While it may not evoke an immediate Communist response, such a move is better than military build-up, which would only widen the chasm.

Support Forces First to Go

BANGKOK (AP) — The first American troops to be withdrawn from Thailand probably will come from the 12,000-man U.S. Army support group, authoritative source said Wednesday.

The sources said it was unlikely that any of the 36,000 U.S. Air Force personnel stationed at six large bases in Thailand would be withdrawn as long as the Vietnam war continues and the Communists gain ground in Laos.

The source said it was also "most unlikely" that any of the 1,000 U.S. advisers working with the Thai armed forces would be withdrawn.

"We have a lot of construction projects, road building and so on that have recently been completed," one source said. Units in these activities will probably be the first to go."

U.S. and Thai representatives begin negotiations Sept. 1 to make plans for the gradual withdrawal of American forces no longer needed because of the reduction of the American force in Vietnam.

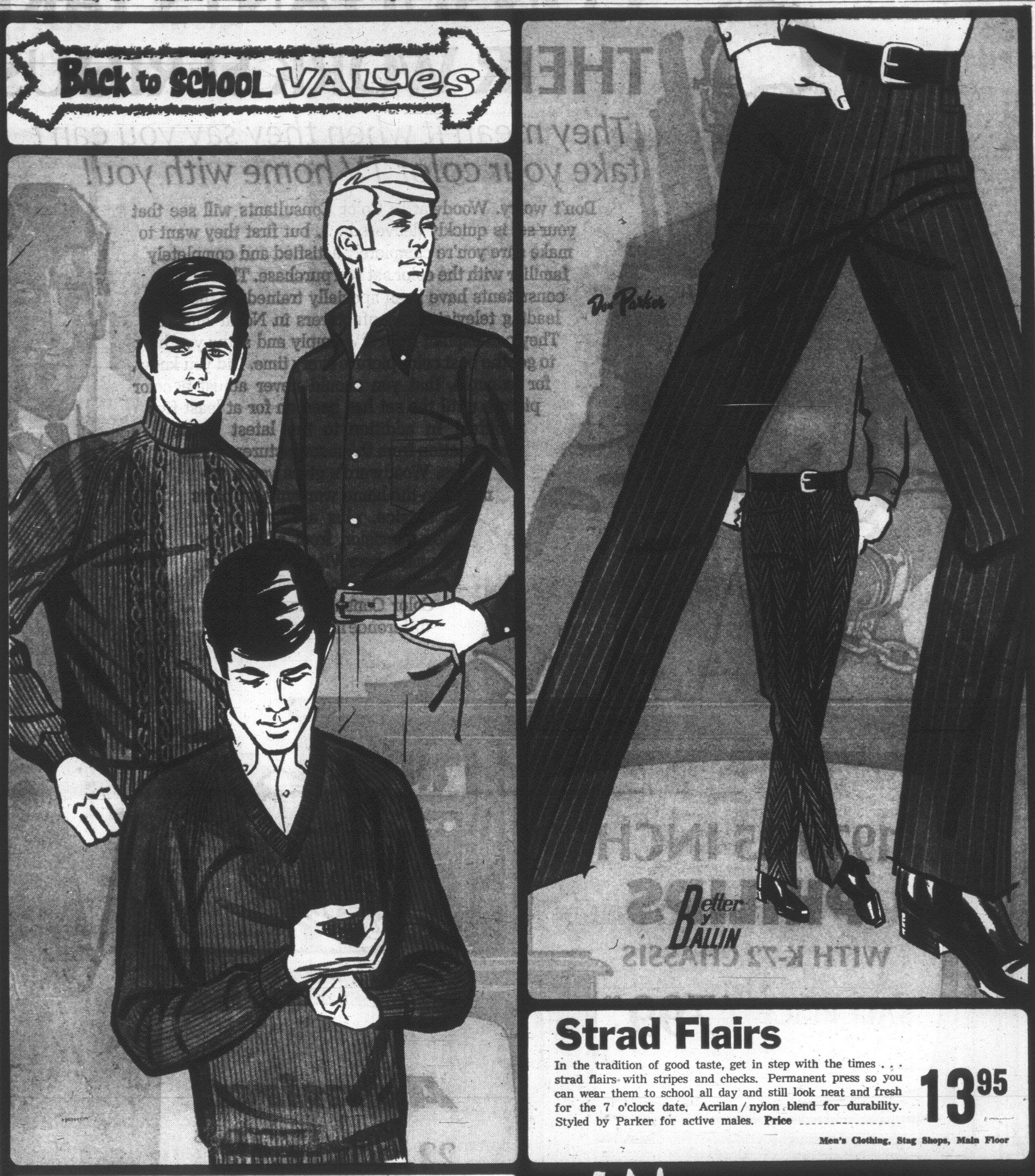

Strad Flairs

In the tradition of good taste, get in step with the times . . . strad flairs with stripes and checks. Permanent press so you can wear them to school all day and still look neat and fresh for the 7 o'clock date. Acrilan / nylon blend for durability. Styled by Parker for active males. **Price** **13.95**

Men's Clothing, Stag Shops, Main Floor

Long Sleeve Sport Shirts

First impressions do register strongly on campus and looking your best does count. Look neat and fresh even after long, hectic hours of classes with this permanent-press shirt. New imported styles with long collar or button-down collar. Gold, green, blue, brown and banana. S. M. L. XL.
Sale Price, each **3.99**
3 for 11.00

Scottish Sweaters

This bulky rugged sweater imported from Scotland is made for the man who appreciates warmth and comfort and also desires good quality and design. Made of 100% pure wool by Skelton of Scotland with a fine craftmanship. Mock turtle style. In gold, whisky, bronze and moreland. S. M. L. XL.
Sale Price **10.88**

Lambswool Sweater

As classic as a sweater can be — this V-neck pullover of 100% pure lambswool made in Scotland. Fine quality craftsmanship for fit and durability. In bronze, brown mix, gold, teal blue, and green. S. M. L. XL.
Sale Price **10.88**

Woodward's

Young Men's and Boys' Shoes Glowing With Color

Put your best foot forward in these classics by Sunbeam. For getting around campus or getting ahead career-wise, these handsome fall shoes have the look you like—trim, young and masculine. In rich antique chestnut for an autumn look. Tough neolite soles for hard-wearing durability.

Boys' sizes, 3½ to 6. **Sale Price** ... **7.99**
Men's Sizes, 6½ 3 to 5½. **Sale Price** ... **9.99**

Casual Loafers

This casual loafer by Macaby mixes with many of the new looks. Wear them with jeans, flair pants for a sporty, casual look. In rich antique brown that goes with anything. Perfect for campus and back-to-school wear.

Boys' sizes, 3½ to 5½. **Sale Price** ... **9.99**
Men's sizes, 6½ to 12. **Sale Price** ... **11.99**

Woodward's Men's Shoes, Main Floor

Woodward's Mayfair Phone 386-3322; Cobble Hill, Duncan, Ganges, Gulf Islands, Jordan River, Port Renfrew, Zenith 6544 (Toll Free).
Store hours: 9:30 a.m. to 6 p.m. Evening shopping Thursdays and Fridays 'til 9 p.m. Closed Mondays.

OUR COLORFUL COLOR CONSULTANTS TAKE THEIR WORK SERIOUSLY.

They mean it when they say you can't take your color TV home with you!

Don't worry. Woodward's Color Consultants will see that your set is quickly delivered . . . but first they want to make sure you're completely satisfied and completely familiar with the color set you purchase. These color consultants have been specially trained by the five leading television manufacturers in North America. They can explain color TV simply and show you how to get the best color picture every time. Did you know, for example, that you should never adjust a color picture until the set has been on for at least five minutes? In addition to the latest inside information from the manufacturers themselves, Woodward's gives you a 12-month-in-the-home warranty on parts and service, plus a selection of color television from all the famous makers. Visit Woodward's Appliance Floors where the Color Consultants make the difference in color television.

Woodward's

Woodward's Mayfair Phone 386-3322; Cobble Hill, Duncan, Ganges, Gulf Islands, Jordan River, Port Renfrew, Zenith 6544 (Toll Free).
Store hours: 9:30 a.m. to 6 p.m. Evening shopping Thursdays and Fridays 'til 9 p.m. Closed Mondays.

Victoria Daily Times

VICTORIA, B.C., THURSDAY, AUGUST 28, 1969—PAGE 21

Women's Clubs' Briefs Are Just Pious Rituals

BY JEAN SHARP

TORONTO (CP) — Every year women's groups present governments with requests for action on assorted issues. Sometimes several ask for action on the same issue, year after year.

The presentation has almost a ritual quality.

It begins with the submission to the relevant government of a brief outlining that year's requests, carefully documented and approved by the club membership. With it goes a pious hope that it will be read before the next step is taken.

That step is a club delegation meeting with the government leader and cabinet ministers. The brief is read aloud by a delegate and the appropriate ministers then comment. There is an exchange of amenities, perhaps a photograph is taken. Then, say a sampling of club women, there is usually a long pause.

The consensus among experienced delegates is that the effort is worth making because there may be results in the long run. There is nonetheless a wry note in their comments about it all.

Margaret Hyndman is a lawyer and past international and national president of the Business and Professional Women's Clubs. She is skeptical.

One of her causes has been to get equal-pay legislation for women. She says repeated pressure may have helped get present laws on the books, but that they are not as strong as asked.

"What it reduces itself to is how many voters are involved.

"On different occasions we have been told we have had much more effect than we realized, but I haven't seen much evidence of it.

"If they would give you a fight on the merits of a question there would be some point in it, but they are so polite and disinterested."

Margaret Ashdown, current B and P president, says she thinks submissions do get results, but agrees they are not necessarily in the form asked for.

"We've been well received on every occasion. This doesn't mean a darn thing, but it's comforting.

"We did track back one series of requests on estate tax and found we got legislation—not exactly in the form we wanted, but you hope you plant a seed."

Finding the right person is part of the problem, says Mrs. P. J. Chadsey, president of the YWCA.

"I think you do get something in the long run, but I think you only get it if your requests are reasonably based and properly stated. You have to have a strong conviction, a properly documented case to present and see that it gets to the right people. Then, if you keep hammering away, something gets done. But that's a very long view.

"We have seen some improvements in what you might call the general status of women. The Canadian bill of rights is something we'd worked on for a long time."

Timing can be another important factor, says Mrs. G. B. Armstrong, Ontario CAC president.

"I was quite pleased this year. Sometimes it's because your resolutions are timely."

SOME PROGRESS MADE

A list of some of the requests made in the last 50 years is an indicator of how successful the clubs are.

In 1917, the National Council of Women was seeking "better care of the feebleminded," suitable films for children, standardization of canned goods.

In both the 1920s and 1930s they submitted briefs on the status of women.

In 1930 they celebrated the success of appeals for appointments of women to the Senate. In 1937 they "reported with gratification" the appointment of women to federal royal commissions.

In 1949 the then Canadian Association of Consumers was asking about controls on rising prices.

In the 1960s, the B and P have dealt with rehabilitation for female offenders, ballot boxes in hospitals and rest homes, tax relief for low-income people and sex discrimination in unemployment insurance.

Judy Burns, 17, of Sarnia, Ont., is a sitter with a difference: she looks after 32 Persian show cats. Judy grooms, cleans and feeds her charges on weekends when the owners are away at cat shows. She says the felines are easy to amuse with under-the-chin cat-rubs bringing purrs of contentment. —CP Photo.

Out-of-Work Job Finder Now Works As Cat-Sitter

SARNIA, Ont. (CP) — When Judy Burns's job with Sarnia's student employment office ended after two months, the service got her perhaps its most unusual summer placement. She's a cat-sitter.

The 17-year-old student was assistant director of Operation Funnel, but when the load of job applications tapered off, director David Stoesser carried on alone, and Judy was looking for work.

Her job now is grooming, cleaning, feeding and amusing 32 Persian show cats owned by a Sarnia couple, and cat-sitting on weekends when they are away attending cat shows.

Already she's learned that Persians are like most cats: "They like their necks and under their chins rubbed." She says she's eager to learn techniques of feeding, cleaning and show grooming because the job could extend to part-time winter work.

About 700 students applied to Operation Funnel, but less than one-quarter were placed.

What was probably its shortest placement went to Roger Bedard and Gilbert Piche, both 17. Their job lasted half an hour.

The students were waiting in the Funnel office when a woman came in looking for two boys to fix a flat tire on her car two blocks away. She was going to call a garage, but "knowing the problem teen-agers have finding jobs," decide to use student labor, she said.

Another unusual offer came from a man seeking a combination cook, dishwasher and mechanic to work without pay. The job would provide an all-expenses-paid tour of Nova Scotia late in the summer in the man's trailer.

Little Red School Home for Artists

ORANGEVILLE, Ont. (CP) — After searching in Mexico and Europe for a suitable home and studio, artist-teacher Jim Gordaneer and his wife Miria settled in a little red schoolhouse on a side road four miles from this town to the northwest of Metropolitan Toronto.

Since their marriage eight years ago Jim has been trying to make art a full-time occupation but has always had to supplement his earnings by teaching.

"Living in Greece and several other places was inexpensive," Jim says, "but there was no way to earn a living."

The couple then began looking for land in the Orangeville area on which to build.

"Land in this area is expensive—$1,000 an acre—but we got the 1885 schoolhouse for $1,800," Jim says. "Renovations came to $10,000 but would have been more if we hadn't done most of the work ourselves."

A Toronto architect friend, David Tsow, designed a workable interior for the schoolhouse and a builder in the area dropped in from time to time to correct their mistakes and tell them what to do next.

Both earned money to finance their expenses, Jim teaching art and Miria grade school. Weekends were spent working on the schoolhouse.

The interior has two bedrooms and a bathroom upstairs. The downstairs is a roomy three-level area with a large artist's studio.

With property paid for, other expenses include hydro, between $250 and $300 a year; taxes $170, and food, clothing, telephone and car expenses.

With these expenses, Jim has been able to reduce his teaching job to four nights a week. Miria gave up her teaching job a year ago to have their first child, a daughter, Alisa.

Miria's hobby is pottery so this year the Gordaneers bought a railway caboose in London, Ont., for $250 and for $300 had it shipped to the schoolhouse to be used as a potting shed.

FOR A LITTLE FUN IN YOUR LIFE TRY
DANCING
Special price for course if registered before mid-September. PHONE NOW to join one of our social groups starting soon.
Learn to dance for Dinner-dates, Parties, Weddings, Dances, etc. Also private lessons and Saturday night social dances.
NO CONTRACTS
ELSIE'S STUDIO of BALLROOM DANCING
536 BROUGHTON 383-4040

RECEPTION PLANNED

Mr. and Mrs. Archie H. Wills, Camosack Manor, will celebrate their 50th wedding anniversary next Wednesday. They were married in Toronto in 1919 after Mr. Wills returned from three years' overseas service with the 58th Battery, C.F.A. They came to Victoria following their marriage and have resided here since. Mr. Wills, a native son, served as acting mayor of Victoria for three years and was an alderman for 10 years. Mrs. Wills has been a member of the Women's Canadian Club and is a past president of Chapter K, P.E.O. Sisterhood. Mr. and Mrs. Wills have three children, Kenneth, of Victoria; Mrs. David (Eileen) Wilson, of Montreal, and Mrs. George (Dorothy) Little, of Calgary. They have 11 grandchildren and two great-grandchildren. They will have a family dinner at the Empress Hotel and a reception later in the Georgian Lounge.

Nose Shape Affected

VANCOUVER (CP) — A University of California orthodontist said Tuesday there is more to the practice of orthodontics than just correcting the growth of a youngster's teeth.

Dr. Spiro J. Chaconas, here for the three-day meeting of the Pacific Coast Society of orthodontists, said the nose and chin are very much involved in the development of a child's mouth.

A guest lecturer at the conference, Dr. Chaconas has a p ecialized in researching nose growth as related to tooth growth.

He said in an interview that premature or incorrect removal of molars to make room for protruding front teeth will, in effect, pull the entire face back.

"If it's done between the ages of 10 and 16, the period of most intensive growth," he said, "then often along with the teeth the lips will move back. And the nose too.

"It will remain stunted and cause the patient psychological harm."

To correct the esthetic deficiency, expensive plastic surgery is the only answer, he said.

Dr. Chaconas said with new technology, the mechanical process of correcting tooth growth "is quite easy."

DISPENSING OPTICIANS Rx
REMEMBER

Prescription Optical has served Victoria families since 1924. Its code of ethics is to provide highest quality optical service at fairest possible prices.
Remember, there is no substitute for knowledge
Prescription Optical
4 OFFICES TO SERVE YOU
Where Prices Are Always Reasonable

"BIG" DISCOUNT PRICES
ON BACK-TO-SCHOOL
SHOES

SAVE ON SHOES
From Cradle To Campus!
Two Floors to Serve You — Check Our Prices Before You Buy!
"Happy Feet Make Happy Faces"
STYLERITE SHOES
1404 Douglas Street Corner of Johnson

J.G.
385-3613

TOOJAYS
HATS!
SUITS!
COATS!
DRESSES!
Attractive, Elegant CLOTHES for the Discriminating
622 VIEW STREET

In Our 66th Year
Baba Bros Limited
1130 Douglas St.
Phone 384-0561
THERE'S MORE FOR YOU DOWNTOWN

Baba's
Krinkle Polyester Shirt
by Stein-win
Brighten up your Back-to-School separates with a western style shirt; the large pointed collar can be worn open or buttoned; front closing is a marching row of tiny buttons and the breast pockets give the suggestion of a western look. Made of washable, no-iron, easy-care polester in white, hot pink, brown and plum; sizes 8 to 16.
12.95
Mail, phone and C.O.D. orders promptly filled.
Foundations Specials
Ideal for Back-to-School wear
A special 'money-saving' offer in Pantie Girdles from a well-known maker
Junior Pantie . . . in smooth satinized tricot with dainty blue trim. Medium, large and extra large. 5.00 value. Special Price 2.99
Brief . . . in Lycra power net, lace edge leg and front panel. In white and nude. Medium and large. 5.00 value. Special Price 2.99
Pantie . . . in satinized tricot with little boy leg and stretch lace edge. Reinforced panel for control. White only in medium, large and extra large. 6.00 value. Special Price 3.99
Panty Hose Special — With your minis you'll want several pairs to wear at school or in your busy career. Choose rose-dawn regular or sheer-to-the-top nude heel mesh in coppertone, sunny, maple beige, ivory or burnt sugar. Short, average, tall and extra tall.
Special 2 pr. 3.49 or 1.79 pr.
CHARGE IT! New accounts opened in minutes!

In Our 66th Year
Baba Bros Limited
1130 Douglas St.
Phone 384-0561
THERE'S MORE FOR YOU DOWNTOWN

A.
B.
C.
Baba's
New Pantie Looks
for under fall fashions
by Hanna
For action packed days on the campus, sports and leisure wear, a new hip-hugger pantie.
Illustrated:
A. Nylon and Lycra; snug control brief to wear over pantie hose and under all snug clothes; gentle control. White, nude and maize. Sizes S., M., L. 3.00
B. Antron and Lycra hip hugger to wear under pantie hose or under pant fashions; gentle control. White, pink, blue, nude; contrasting white soft elastic trim. Sizes S., M., L. 2.00
C. Crepe-set nylon hip hugger; contrasting white Lycra stretch band at waist and legs. White, pink, blue and lilac. Sizes S., M., L. 1.50
CHARGE IT! New Accounts Opened in Minutes.

Owl Drug Prescriptions Cost Less!!

THE BETTER HALF By Bob Barnes

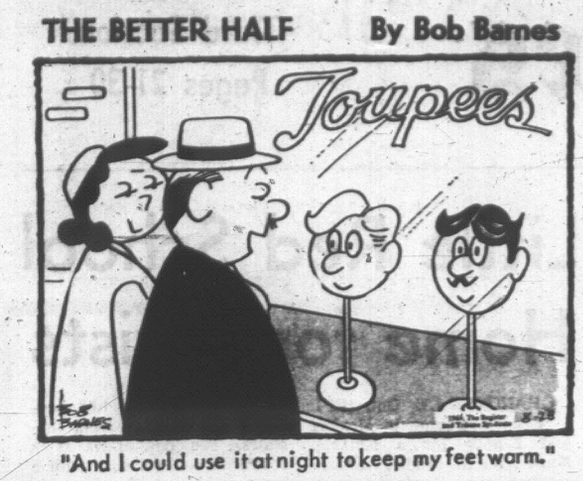

"And I could use it at night to keep my feet warm."

SHOPPING GUIDE

Knaves Steal Tarts For Gladys' Party

By PENNY SAVER

The Queen of Hearts, alias Gladys, made some tarts all on a summer's day. Before 4:30 in the afternoon a whole platoon of young knaves had stolen the tarts away.

When Gladys, like Old Mother Hubbard, discovered her cupboard bare of tarts her language was far from fit for young ears.

"I made those for my bridge group," she cried. "And I'm almost out of filling."

"A friend in need is a friend indeed," I said. "I will lend you whatever I have in the filling line."

When I got back the pastry was made and one pan of shells ready for filling. Half were filled with lemon butter and Gladys was wrestling with the bottle and a spoon, trying to scrape it clean to the very last drop.

"Drat," she said, putting it down in disgust. "That was the last of my lemon butter and I love lemon butter tarts. Do you have any?"

"Try apple," I said kindly. "It's some of Mathilda's own."

The apple was accepted, but Gladys couldn't forget. She kept looking mournfully at the bottle and the lemon butter sticking to the sides and in the corners, and sighing. "I could have got at least one more tart filled if I could have scraped that clean," she said at last. "But my rubber spatula is too large to fit in the mouth of the jar."

"You need a small one," I said, sneaking a lick of apple butter, "like the one I saw the other day for 35 cents. The rubber scraper is less than two inches wide — in fact they even showed it fitting into a bottle.

"The handle is of colored plastic so it is completely washable, and as long as on a regular scraper so you can get to the bottom."

Wrench Removes Lids

Had I the gift of foresight I would have bought one of those scrapers as well as a jar wrench to take the top off a well-aged jar of my own jam.

The jar wrenches I saw were $1.39 each and will adapt to jars of the smallest possible size to one that is four inches in diameter.

This jar wrench is a bar of metal with a lip at one end and ratchet holes down the length. Another bar is set at an angle to it and fits into the appropriate ratchet holes to grip the jar lid. Then one holds both tightly and uses the whole thing as a lever to work the lid loose — or, counterwise, to give it a good tightening twist. The handles of these openers came in different colors.

Something else in the good idea department is a hammer especially for the housewife.

This hammer costs 98 cents — not a large investment — and has a special small rubber grip to fit a delicate feminine hand and a small lightweight head with a claw at one end for pulling nails and levering things up. Needless to say it will fit easily into drawers.

While I would recommend a full-size hammer for big jobs, this housewife's hammer could certainly handle the little ones that husbands sometimes overlook.

Please call 382-3131 between 9 a.m. and 4 p.m. for information on this column.

SEW SIMPLE

By EUNICE FARMER

Dear Mrs. Farmer,

Could you tell me where I can get material as wide as shower curtains are made of? I would like to do some decorating this summer and want to match the curtains to the wallpaper.—Mrs. A. J.

Dear Mrs. A.J.:

I think you will notice that today shower curtains are made of practically any fabric, cotton, moire, velvet, etc. I truthfully haven't seen any shower curtains that are made of fabric that haven't been pieced with one seam down the centre. With the fullness of the curtain, the seam will never be noticed and you can surely save money by making your own curtains.

Incidentally, I would like to pass on to you an experiment I did this week. I have seen so much fabric used instead of wallpaper in the decorator magazines that I tried one wall myself to see if it would actually work. I chose a colorful print cotton of a rather good quality that I knew would be colorfast. I should have smoothed or sanded the walls first but I got so anxious to try it that I didn't take the time.

Using a regular mixture of wallpaper paste (perhaps a little thicker), put the paste on the wall, not on the fabric. Be sure to cut the selvage off both sides of the fabric and begin with your project. It takes hardly any time, isn't messy like trying to hang wallpaper and when it dries, it shrinks just enough so that the walls are covered with a neat, tightly stretched fabric. Be sure to mark the width of each strip on your wall as a guide line because you don't want to lap the seams.

DEAR ABBY . . .

Eccentric or Shady?

By ABIGAIL VAN BUREN

DEAR ABBY: I am a waitress in a very nice restaurant which is located on an interstate highway. It's one of a well-known chain. I greet everyone with a smile and try to give good service. Sometimes I exchange chit chat with my customers, but I never get overly familiar. I am happily married and have four children.

About three months ago a man came in alone and I served him. I don't know who he is or where he's from. He was well-dressed and well mannered. He didn't talk much but he did tell me about his grandchildren. I also told him about my family. I showed no more interest in him than any other customer and he never made a pass at me.

About three weeks later this man came in again and sat in my section. I remembered him, greeted him cheerfully and served him. When he left he gave me a hundred-dollar bill for a tip. I was flabbergasted! I really tried to give it back but he wouldn't take it.

About three weeks later he came in again, and the same thing happened. After it happened a third time I took the three one-hundred-dollar bills down to the bank to find out if maybe they were counterfeit. They were real and legitimate.

I haven't spent any of it. I'm afraid if I do, he might turn out to be some kind of eccentric and his family might demand the money back. He seems perfectly sane and normal to me, but I wonder now just what I should do?—Perplexed Waitress.

DEAR PERPLEXED: If you haven't already told your husband, tell him. You are wise to save the money for the time being in case The Last of the Big-Time Spenders turns out to be a disturbed or shady character. Maybe he is on the level, but I'm suspicious. It's a little early for Santa Claus.

DEAR ABBY: I have a wonderful husband and children, too, but don't use my name as this is a small town and I'm known here.

I love my husband and he loves me. So what's my problem? My husband's brother. I feel strongly attracted to him, and it is so frustrating because we are around each other a lot. I know that he feels a strong attraction for me, too. He is also married, and has a family, but you can't change what you feel, can you? I wouldn't want to jeopardize my own marriage, or his either, but I sometimes feel that if I don't get this guy alone just once I am going to jump out of my skin. It's getting worse all the time. How can I control it? Or should I make the first move and get it over with? He wouldn't be hard to get.—Attracted.

DEAR ATTRACTED: Sublimate! By that I mean keep busy, think of something else, and keep your mind off this man. You're undoubtedly flirting with him, and he's responding. Cut it out! It's marital suicide.

DEAR ABBY: Please let a secretary answer Gemini from a secretary's point of view: No marriage is threatened by a married man buying his secretary dinner when she works late to express appreciation for extra work or a job well done.

You told the wife if the boss wants to show appreciation, he should try money—and for the most part, I agree. But let me assure you that no amount of money paid by a corporation—not the boss—makes up for the inconvenience of an interrupted week-end, a 100-mile drive, working in a cold office because over the week-end the heat is turned off, typing for several hours, and missing dinner because the boss' insecure wife feels her marriage would be threatened if her husband took his secretary to dinner. I can assure all wives that after such a grueling work session, no secretary could possibly entertain any ideas about her boss. All the secretary would like is a nice warm meal and a kind thank you—little to ask in return for inconvenience.—Well Paid Executive Secretary.

CONFIDENTIAL TO "ALIVE AND WELL:" You may be alive, but in my opinion, you are far from well. Your "honest" approach to the necessity for extra-marital relations in order to satisfy man's (and woman's) urge for variety will eventually destroy the deep love you claim to have for one another.

Everybody has a problem. What's yours? For a personal reply write to Abby, Box 69700, Los Angeles, Calif., 90069, and enclose a stamped, self-addressed evenlope.

BUDGET RECIPE

TUNA-TOMATO CHOWDER

Two tbsp. butter, 1 onion, chopped; 2 tbsp. chopped green pepper, ¼ cup chopped celery, ¼ tsp. salt, ⅛ tsp pepper, 10 oz. can condensed cream of tomato soup, 1¼ cups milk, 6 oz. can flaked tuna, dash of nutmeg.

Melt butter in saucepan and add vegetables; saute until tender, then add remaining ingredients and reheat thoroughly without boiling. Serves five to six. (Dot West Recipe)

CLUB CALENDAR

Royal Roads Chapter, IODE, Wednesday, 7:45 p.m., at the home of Mrs. S. K. Hayward, 2029 Neil Street.

WOMEN'S CANADIAN CLUB
1969 - 70 SEASON
Membership tickets will be on sale at Eaton's Box Office Sept. 9 from 10 a.m. to 4 p.m.

Norfolk House School
Day School for Girls Grades 1 - 12

Your daughter enters Grade One next week? Have you considered the advantages of a class of under 20? The ground work gained in the first three years often sets the pattern for the future.

A broadly based academic programme combined with physical education and fine arts.

A competent and interested staff now leads our girls to outstanding success in University.

School opens September 10th, 1969

For prospectus or appointment phone:
A. W. Scott, B.Sc., Headmistress
801 Bank Street, Victoria, B.C. 384-3676

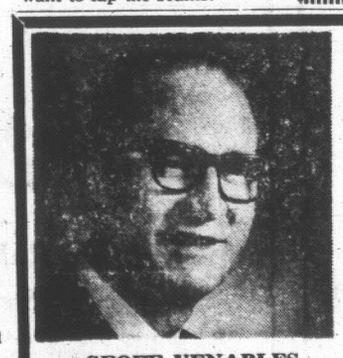

BACK to SCHOOL WITH LORD'S

GEOFF VENABLES KAY SCOULAR

Kay Scoular and Geoff Venables, both formerly of "the Bay" would like to extend a cordial invitation to their good friends and customers to shop at LORD'S for Back-to-School . . . featuring the finest selection of children's shoes.

RUGGED BUSTER BROWN
LEADS THE WAY FOR BACK-TO-SCHOOL!

Featuring a complete line of Boys' Dress and Casual Shoes. PRICED TO 12.00

Also a fine selection of Girls' Party and School Shoes. Reg. PRICED TO 11.00

WE CARRY A COMPLETE LINE OF PEDWIN SHOES FOR MEN

CHARGE ACCOUNTS INVITED

Lord's SHOES
Hillside Shopping Centre HILLSIDE 385-9828

P.S.
Special Sale
Imported
HARRIS TWEED COATS $65
Same price as 5 years ago!
PICCADILLY SHOPPE
1017 Gov't St.

Your Key to Satisfaction in Real Estate
list with
Montreal Trust
Real Estate Department
386-2111

Sebastian

FRIDAY ONLY

OUR GREAT Semi-Annual ONE-DAY

CLEAN SWEEP

Clearance

COATS
SUITS
DRESSES
(Limited quantity, reg. to $40 at $5)
PANTSUITS
SLACKS
SWEATERS
GOWNS

(Bargains for a bridesmaid or put them away for 1970 graduation)

ARE YOU A SIZE 11 OR 12?

If so, you are lucky—included in this event are 70 Fall sample dresses, suitable for business or parties between now and Christmas. These dresses are reduced by a minimum of 25%. Don't miss them!

Because the garments in this event are mostly one-of-a-kind and represent unsurpassable value, we regret that . . .

- All sales are final and subject to prior sale.
- No layaways, but charges available.

774-778 Fort Street

GIANT DISCOUNT P.D.Y. FOOD CENTRE
CRAIGFLOWER AT TILLICUM
PRICES EFFECTIVE THURS., FRI., SAT.
AUG. 28, 29, 30
Weekdays 9 to 9, Sundays 10 to 7
We Reserve the Right to Limit Quantities

M.J.B. COFFEE 2 lb. tin 1.55 Reg. $1.79
GRANULATED SUGAR 10 lb. bag 69c With $10 Order or Over
CANADA CHOICE, CANADA GOOD CROSS RIB ROAST lb. 79c Reg. 95c
CANADA CHOICE, CANADA GOOD Blade Roast lb. 65c Blade bone removed Reg. 79c
BARBECUE CHICKEN ea. 1.59
Local Fresh Breasts, Thighs, Legs CHICKEN SEGMENTS lb. 59c Reg. 83c
MOM'S Margarine 3 lb. pkg. 69c Reg. 79c
FIVE ROSES FLOUR 7 lb. bag 49c Reg. 83c
OUR LABEL Dinner Rolls doz. 29c Reg. 39c
KRISPEE TRIPLE PAK Potato Chips box 37c Reg. 59c
MEDIUM BULK CHEESE lb. 69c Reg. 79c
VAN ISLE ICE CREAM gal. 89c Reg. $1.05
EAST POINT TINY SHRIMPS tin 39c Reg. 49c
ROYALE TOWELS 2 roll pkg. 39c Reg. 49c
SWANSON'S TV DINNER 59c Beef, Chicken, Turkey. Reg. 69c
SNOWCREST FROZEN PEAS 2 lb. bag 39c Reg. 49c
LOCAL, FRESH CORN doz. 35c Reg. 49c
LOCAL SNOBOY CARROTS 3 lb. pkg. 29c Reg. 45c
SEEDLESS GRAPES 3 lbs. 49c Reg. 29c lb.

'PEOPLE WILL GO BERSERK'

SEATTLE (AP) — The world won't quietly starve to death when it runs out of food—it will simply go berserk, a scientist says.

Dr. A. S. Sussman, research botanist from the Universtiy of Michigan, made the statement Monday. He is here with 4,200 colleagues for the International Botanical Congress and will head a public symposium Thursday on world food supply problems. Hunger "leads people to do irrational things affecting both individuals and nations emotionally," he said.

"Just look at the Far East now."

Sussman thinks the problem of feeding the world's billions in the next decade has no equal.

"The problems we've had up to this time are pale in comparison," he said.

Truscott Release May Come Next Month

PRISONER Steven Truscott plays softball behind walls, awaiting word on parole. He is serving life term for murder of 12-year-old Lynne Harper. In game he struck out several times. (CP Wirephoto.)

COLLINS BAY (CP)—Steven Truscott plays softball, does farm work and leaves the guessing to fellow prisoners at Collins Bay penitentiary.

Truscott, 24, who has served 10 years of a life sentence for the murder of 12-year-old Lynne Harper, became eligible for parole June 12.

No decision has been announced yet, but some of Truscott's fellow prisoners think he will be out on parole next month.

Truscott was moved to the penitentiary's minimum security farm annex last spring and one prisoner said during a softball game this means Truscott "likely will spring within a month."

HAD A VISITOR

Another prisoner said Truscott probably will be released on parole about mid-September. Most believe he will move to Vancouver to live with his grandfather who owns a farm there.

A parole board officer visited Truscott last Sunday for a long conversation, another prisoner said.

George Street, National Parole Board chairman, said in Ottawa Wednesday recommendations on Truscott's parole could be a few weeks or a few months away.

SPECIAL ANNOUNCEMENT

We are fortunate to have obtained the services of Mr. Keith Dillabough, formerly of Delta Electric. He will be responsible for our new service department, specializing in repairs to major appliances, radio, TV and stereo.

● Remember, we are still your headquarters ● for all Small Appliance Repairs

A.B.C. ELECTRIC LTD.

821 FORT STREET 382-7221

PAMELA

PAMELA

Has joined the staff of our Douglas Street Salon

Pamela will be pleased to welcome all her friends and customers, and offers a wide range of hairdressing skills.

Inge's Salons LTD.

1009 Blanshard St. 385-8414 911 Douglas St. 385-2721

GOOD ADVERTISING ATTRACTS CUSTOMERS!

Les Palmer LIMITED *Final clearance!*

No Sale Final

You get money-back satisfaction at Les Palmer's Sale Time and ALL the time!

AUGUST MEN'S WEAR VALUES

29 SUITS

Talls, shorts, regular young men's darker shades for office or dress, lighter co-ordinates for sports and casual wear. Exceptional values in pure wool worsteds normally selling in the $80 ranges $44.52

16 SUITS ONLY

An old-fashioned value at an old-fashioned price. Clearing a complete line of discontinued makes. Nice colours and patterns in new and older stylings. Values to $85 ..... $35.00

22 PAIR ODD DRESS SLACKS

And we mean odd! Comfortable fittings in some fantastically fine old time worsteds and gabardines. Would be worth three times this price . . . if they were in modern colours. Mostly dark shades and selection limited $9.99

Turtle Neck Sweaters

Long sleeve English Bri-Lon. White, black, black/white, wine/white, royal/white. Famous name maker, easy care type. Reg. $8.95 and $9.95. Summer Clearance .. $6.48

MANY UNADVERTISED SPECIALS

27 Flannel Blazers

In blue, black, red and wine. Broken sizes in shorts, regulars and talls $27.88

131 SUITS

All fittings, including naturals and stouts in two and three-button models. Tailored in pure wool worsted cloths. Plain shades and small, quiet patterns. Reg. to $89.50 ..... $49.50

Special—Special Special

Pure wool English gabardine raincoats. Specially treated to repel water. Impeccable tailoring by top maker. Regular value $89.50 $56.66

83 Branded Line Suits

Finest imported cloths. Impeccably tailored and backed by names that are famous in fine clothing. Values to $110 ..... $68.10

714 VIEW STREET

Just Up From Douglas

Phone 382-2825

Les Palmer LIMITED

One Hour Free Parking, View Parkade, Across the Street

Kent's **BIG** Kent's

ELECTROHOME VALUES!

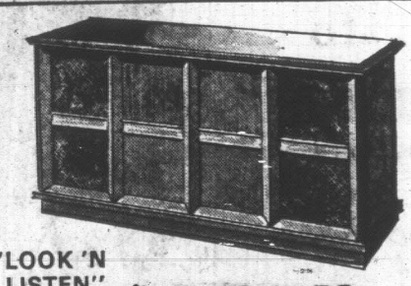

"LOOK 'N LISTEN" DAYS SPECIAL $499.00

ELECTROHOME STEREO

- Powerful 75-watt solid-state chassis, with AM/FM/FM stereo
- Precision Dual 1210 automatic changer
- Four 6" x 9" deep-thrust woofers with special tweeter cones
- Full-size Deilcraft cabinet in selected Walnut veneers, finished with mar-resistant Duradeil
- Provision for Electrohome cassette tape deck and exclusive Satellite Sound

ELECTROHOME 19" COLOR TV

- Big 19" color screen
- Built-in dipole antenna
- Equipped for VHF-UHF reception
- Reliable C-5 hand-wired chassis
- INSTAVU. Immediate picture and sound
- Walnut vinyl-covered cabinet

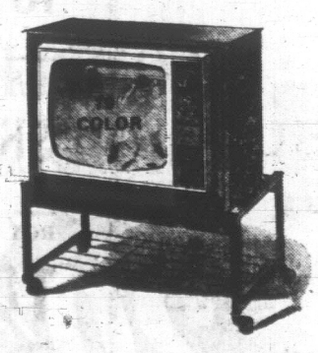

Only $589.00 complete with stand

during Electrohome's "LOOK 'N LISTEN" DAYS

ELECTROHOME
Demonstrator Models
STEREO AND COLOR TV

Mostly one of a kind, at drastically reduced prices.

AVAILABLE AT BOTH STORES
OPEN FRIDAY UNTIL 9 P.M.

Special values! Lowest prices . . . during

ELECTROHOME LOOK 'N LISTEN DAYS

VICTORIA 742 Fort St. 383-7104

Kent's

SIDNEY 2408 Beacon 656-3722

Cool for School

Great for dates. Let's be blunt about it . . . Right-now toe shapes for right-now you. Chunky heels, extension soles and a lovable little price!

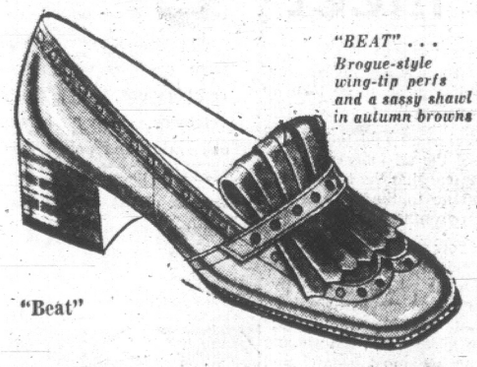

"BEAT" . . . Brogue-style wing-tip perfs and a sassy shawl in autumn browns

"Beat" 7.98

"Buckle Down"

"BUCKLE-DOWN" . . . Handsome hardware trim sets off this two-tone casual. It only looks expensive!

Copp THE SHOE MAN

B.C.'s LARGEST SHOE CHAIN

DOWNTOWN 1316 Douglas St. and MAYFAIR Shopping Centre

IGA

At Colwood Corners 1860 ISLAND HIGHWAY

OPEN EVERY DAY WITH LOW, LOW PRICES

9-9 INCLUDING SUNDAY

Prices Effective Thurs., Fri., Sat., Aug. 28, 29, 30

We Reserve the Right to Limit Quantities

FRESH UTILITY **TURKEYS** lb. 43c

Canada Choice, Canada Good CROSS RIB **ROAST** lb. 79c

BACON 59c

Empire, Sliced, LB. PKG. .....

INSTANT **MILK-O** 5-lb. bag 1.49

McCOLL'S **PEANUT BUTTER** 48-oz. Tin .. 98c

IGA CANNED **SOFT DRINKS** 12 TINS 89c

KING SIZE **CHEER** 5-lb. box 1.49

IGA, 15-Oz. **BEANS WITH PORK** 8 tins 1.00

STUART HOUSE **FOIL WRAP** 18 x 25 ..... 59c

HEINZ, 10-Oz. CREAM OF **MUSHROOM SOUP** 6 tins 1.00

HEINZ, 12-Oz. **RELISHES** Hot Dog or Ham. .. 3 jars 89c

CARNATION **FRENCH FRIES** 4-lb. bag 79c

SEEDLESS **GRAPES** lb. 19c

TYMAN RED **APPLES** 4 lbs. 69c

M.J.B. **INSTANT COFFEE** 6-oz. Jar 69c

Bangkok Gets an Earful As U.S. Debates Treaty Terms

By MERLO J. PUSEY

WASHINGTON (WP) — The state of fluidity that has developed in the relations of the United States and Thailand is a reflection of the rather amorphous basis on which those relations have rested in recent year. Relying upon the general expression of common defence interests in the SEATO treaty, the defence department under the Johnson administration joined in the development of a "contingency plan" for the defence of Thailand in case of aggression.

●

Now the Nixon administration has indicated a lack of sympathy with that arrangement, and the implications on which it rested seem to be crumbling. If the evolutionary process through which the United States-Thai relationship is passing seems to be disorderly, it is partly because the pressures for a change have been coming, not from the state department or from Bangkok, but from the senate.

The foreign relations committee raised a fuss about the contingency plan because it feared that joint defence arrangement might lead to another undeclared war in Southeast Asia. In trying to throw down that idea, Secretaries Rogers and Laird were talking for domestic consumption. But the government at Bangkok has been listening in, and is loath to be put into the position of wanting to retain pledges of American support which this country is no longer willing to give.

Only a week ago State Department spokesman Robert J. McCloskey had indicated that the contingency plan could be put into operation by joint action of the two governments and that only a word from the president would be essential so far as the United States is concerned. Secretary of State Rogers undercut that view in some degree. The Nixon administration fully understands the necessity of getting the support of congress and the public, he said, for any military adventure. The president would consult congress, seek its advice and request consent in any appropriate circumstances.

●

Secretary Laird went a lusty step beyond this. The contingency plan for defense of Thailand does not have his support, he said, or that of the administration. Then came a still more devastating blow to the concepts which have prevailed in the past: "I dont' agree with using American troops without proper consultation and advice of the congress."

Of course this stops short of saying that he would advise the president to seek authority from congress before using any American forces under the contingency plan, but it certainly carried that implication. If this is what Secretary Laird meant, and if the president agrees with it, the great conflict between the senate and the White House over executive war-making may be nearing an end. But the president has yet to be heard from.

●

At bottom the controversy involves the meaning of the SEATO treaty.

The heart of SEATO is a pledge that, in case of armed aggression against any member, each signatory will act to resist the threat "in accord with its constitutional processes." The quoted phrase was inserted for the specific purpose of making certain that no commitment of American troops to defend another SEATO country would be made without specific authorization from Congress.

When the treaty went before the Senate for its consent to ratification, Secretary of State Dulles spelled out its limitations. SEATO was not intended, he said, to be a fully-fledged counterpart of NATO, which requires that an attack upon one of the allies be regarded as an attack upon all. In response to a question by Sen. Green as to whether the SEATO treaty would commit the United States to help put down revolution in any Southeast Asian country, the author of that document said flatly that it would not.

In recent years, however, this history has been forgotten and the State Department has repeatedly contended that the president has authority to use American troops for the defence of a SEATO power whenever he deems such action essential. It was this claim that Mr. McClosky was reasserting, but he obviously spoke without full awareness of the current thinking in the cabinet.

The need for further clarification of what the administration is thinking is now enormous. One can understand the reluctance of Secretaries Rogers and Laird to be specific about what the administration might do in the unknown future. But the Senate and the country have a right to know whether executive officials intend to abide by limitations that have been written into treaties, with general understanding of their meaning.

●

Upt to this point President Nixon has not been very helpful in defusing the controversy over the war power. When the Senate was considering the Fulbright-Cooper resolution on national commitments, he commented that his hands should not be tied "in a crisis in the fast-moving world in which we live."

History is very clear, however, on the point that the men who wrote and ratified the constitution did intend to tie the hands of the president in regard to committing the country to war. In Britain war-making had been an executive function. The founding fathers were adamant in insisting that it should not be so here. They refused to place the entire executive power in the hands of one man until they had made certain — as they thought — that only Congress could commit the country to war.

●

Of course they did assign to the president the power to repel any attack on the United States or its forces, so that he would be in a position to meet any sudden emergency. This power is not being challenged. The question is whether it shall be distorted to cover attacks upon other countires where we have interests but no "all-for-one, one-for all" defensive alliance.

It is reasonable to assume that the contest on this issue will go on until the administration is ready to give a more satisfactory answer than that which emerged from the Rogers and Laird news conferences.

Interests Clash At Science Meet

FAIRBANKS, Alaska (CP) — The 20th Alaska science conference ended Wednesday the way it began, with the oil industry pitted against conservationists in a dispute over exploitation of the North.

Throughout the three-day conference, Canadian and American conservationists were near-unanimous in expressing fears that the intrusion of oil companies into Alaska and the Canadian North would seriously upset the balance of nature.

The conservationists said nature's balance in the North is precarious and easily disturbed because of harsh climatic conditions.

Some speakers at the conference added that the harmful effects of industrial exploitation in the north extend to the native peoples of the region.

An address Wednesday by James H. Galloway of Houston, vice-president of Humble Oil and Refining Company, amounted to a summation of the oil industry's counter-arguments.

TOO FAR ADVANCED

He said oil development in the Arctic already is too far advanced to be stopped regardless of conservationists' fears.

"Let's not fool ourselves," he told the 750 delegates. "This activity is already far past the point of return.

"The world needs it. . . . Oil is going to be extracted and some of the country hitherto unmolested is going to be torn up in the process."

Mr. Galloway said the overall record of the oil industry shows that it is causing the least possible damage to the arctic's singular environment.

"We now are and will continue conducting the work of exploration for oil and gas . . by such ways and means as will do the least possible damage or violence to the land, the air and the water we must occupy and to all of the life forms that we affect."

The debate over the northern oil operations centred on vast oil fields discovered last year on the north slope of Alaska near Prudhoe Bay.

Development on a lesser scale is under way in the Canadian high Arctic.

LARGER THAN PRETORIA

A new gigantic Bantu city, to be erected about 15 miles to the north of the boundary of Pretoria, South Africa, will be larger in area than Pretoria.

BACK-TO-SCHOOL
PERMANENT WAVE
SALE
MARGO
BEAUTY STUDIO
Mayfair Centre 388-4238
Shelbourne Plaza 477-1815
Cadboro Village
Shopping Centre 477-1869
A Business Built on Customer Confidence and Goodwill

CAPITAL
SUPER FOOD MARKET
50 WEST BURNSIDE
Prices Effective Aug. 28, 29, 30
THURSDAY - FRIDAY - SATURDAY
Wide Open 9 to 9 Every Day
We Reserve the Right to Limit Quantities

FIVE ROSES FLOUR 25-lb. BONUS Bag 1.19
WITH $5.00 ORDER OR OVER
FRESH, 6-9 Lbs. TURKEY A lb. 49c
BY THE PIECE BOLOGNA lb. 39c
NEW ZEALAND LAMB Shoulder Steak lb. 51c
Salada Orange Pekoe TEABAGS 120 BOX 1.29
York Sweetened Orange Juice 48-oz. TIN 39c
Burns' Spread Easy CHEESE 2-Lb. BLOCK 1.19
Valley Farm French Fries 2-Lb. BAG 33c
CUCUMBER CHIPS Nalley's 32-oz. Jar 51c
GREEN PALMOLIVE For Dishes 32-oz. King Size 85c
SNOBOY TOMATOES 1½-lb. Tray 29c
GOOD EATING PLUMS Tray 1½-lb. 37c

CHOICE SHRIMP – Ready to Serve!
...for Salads Sandwiches Snacks Hors d'oeuvres
Nolan BROKEN SHRIMP

FOR MEN TOO BUSY TO WAIT
Razorcut Styling
Hair Colouring
Hairpieces
By Appointment
BARBER Syrt
647 FORT STREET
PHONE 385-2855

Simpsons-Sears Has Everything for Back-to-School. Check your 10-page flyer for storewide savings.
Shop Tonight 'til 9 o'clock . . . Saturday to 5:30.
SIMPSONS-SEARS
3 DAYS TO SAVE
HILLSIDE
20% OFF! FABRICS
For Custom Draperies, Bedspreads, Slipcovers, Upholstery, Window Shades

CUSTOM-MADE DRAPERIES
Add the sparkle and freshness of custom-made draperies to your living room and dining room. Choose from over 1,000 decorator designs including prints, plains, airy sheers and boucles. All draperies are tailored to fit your window sizes. All feature Scotchgard-treated White, Ivory or Ecru linings; full buckram headings and heavy duty hooks. Call today for FREE home estimate without obligation.

CUSTOM CO-ORDINATED BEDSPREADS AND FABRICS
20% OFF Fabric
Now more beautiful than ever, classic bedroom co-ordinated fabrics for that professionally decorated look. Choose from over 30 designs and 120 colour combinations. Rich, fine fabrics include veleteens, heavy homespuns luxurious satins and polished cottons . . . in Mediterranean prints, gay florals, bold stripes. Most fabrics have heavy puff quilting.

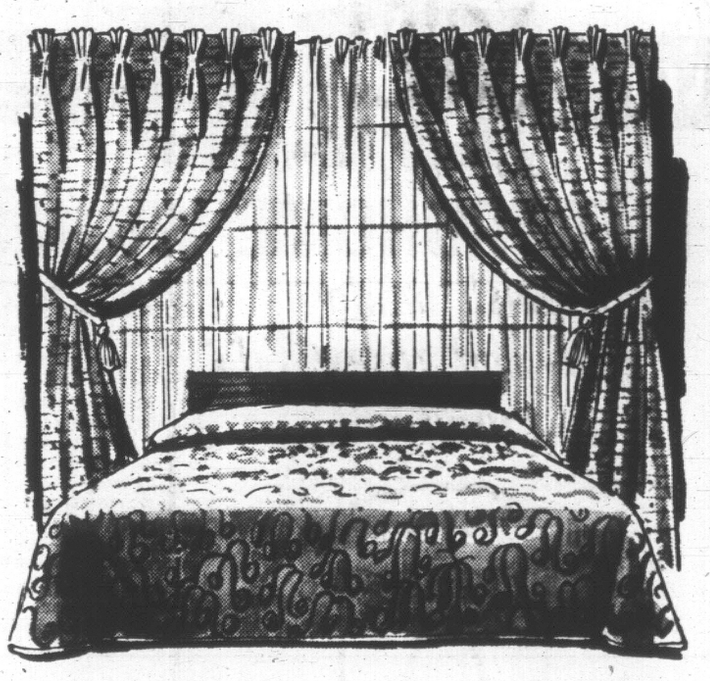

COMPLETE SELECTION UPHOLSTERY FABRICS
20% OFF Fabric
Have one of Simpsons-Sears qualified decorator consultants bring samples to your home . . . choose from a complete line of fabrics by some of Canada's leading upholstery manufacturers. Selection includes friezes, matelasse, tweeds, nylons, rayons and cottons.

SAVE 20%!
SLIPCOVER FABRICS
•PRINTS •FLORALS
Slipcovers bring instant beauty plus years of added life to worn or faded furniture. Exciting florals and prints to choose from in cottons and linens. Many have Scotchgard protection or stain-resistant finish. Covers are fashioned to fit; boost heavy-duty zippers on all closings. All work done by qualified craftsmen.

SHOP-AT-HOME SERVICE
We invite you to come in and look over Simpsons-Sears wide selection of beautiful fabrics. Our decorator consultant will be pleased to bring your choice of samples to your home; advise you on a selection to suit your decor; measure and give a free estimate . . . at no obligation. Superb workmanship guaranteed. Just call 388-9111.

Simpsons-Sears: Draperies (24). Phone Enquiries: 388-9111.
Simpsons-Sears Hillside: 3190 Shelbourne Street. Lots of Free Parking While You Shop Simpsons-Sears.
(3-69)

Death of Teen Heroin User Awakens France to Issue

PARIS (AP) — The death of a 17-year-old girl who took heroin is helping to jar France into a realization that it has a narcotics problem.

Paris newspapers Wednesday headlined the story of Martine X, an addict of two months, found dead in a Riviera rest room with blood oozing from the inside of her left elbow.

An 18-year-old beatnik—a $4.50-a-shot pusher—admitted giving her the shot. The pusher, Roger P., was charged with involuntary homicide. Both names were kept secret under France's juvenile laws.

Martine is the second young French addict to die this year. Arrests of young narcotics users have hit the headlines a half-dozen other times in 1969.

These are new and unusual reports, for the French youth, unlike Americans, shunned stimulants.

SEEM AS SERIOUS

"It is not yet a disaster," Paris police prefect Maurice Grimaud told Le Parisien Libere, "but that doesn't mean that the situation isn't getting to be serious."

France has long been the laboratory country, where raw materials from the Middle East are transformed into concentrate for smuggling to North America. This is why in 1966, only half the 119 narcotic users arrested were French. The rest were foreigners.

But it became more and more dangerous to smuggle into the big U.S. market, and the pushers decided to develop the European market starting with France, officials say. In 1968, three-fourths of the 181 individuals arrested were French.

The age average fell too. In 1966, only half were under 30. In 1968, three-fourths were under 30.

The French narcotics bureau reports that the number of users, occasional or habitual, has shot up ten-fold in two years to about 20,000.

Narcotics officials say European beatniks have introduced popular low-priced narcotics into France.

BADGER BADGERS CALGARY POLICE

CALGARY (CP) — A lone badger kept two city police constables at bay Tuesday when they tried to oust him from a doorstep sleeping place.

The animal moved in overnight and refused to move along when roused out of a mid-morning nap.

When the police advanced the badger snarled. When the badger advanced, the police gave way.

Finally, zoo attendants came to the rescue and hustled the offender into a cage.

Four Facing Drug Charges After Island RCMP Net

Four young men appeared in court Wednesday on charges of trafficking in marijuana, LSD and the drug mescaline.

The four, including 30 others living in Victoria and on Vancouver Island, were arrested Tuesday following one of the most extensive undercover operations conducted by the RCMP Victoria subdivision.

Philip R. Isaacson, 1419 Stanley Street, pleaded not guilty to trafficking in marijuana, and was remanded to Sept. 18 for trial.

Richard Moore, 1345 Stanley, charged with trafficking in LSD, was remanded until Sept. 3 for election and plea.

Douglas R. Page, 1403 Stanley, charged with trafficking in marijuana, was remanded until Friday for election and plea.

Wally Barnard, 1655 Chambers, charged with selling mescaline, was remanded until Friday for election and plea.

BAIL REDUCED

Except for Barnard, the accused were not represented by counsel.

Lawyer Dermod Owen-Flood, acting on behalf of Barnard, indicated he might make a motion before the court Friday to quash the charge against his client.

Bail was reduced by Judge William Ostler from $1,500 to $1,000 for the four accused after Isaacson told the court he knew no one who could raise a large sum of money on his behalf.

A RCMP spokesman said further arrests will be made in Victoria and Vancouver Island.

He said the arrests were the result of the work of three members of the force who mixed and lived with hippies for about three months.

"We were more concerned with trafficking than with possession of narcotics," he said.

He said the investigation conducted by the undercover agents indicated that there was a notable decrease in the supply of marijuana.

'Apple' Eye On Bennett

VANCOUVER (CP) — The president of the British Columbia Teachers' Federation said Wednesday his organization will keep its eye on Premier Bennett.

"Bennett made a lot of promises involving education and we hope he will carry out these promises," J. W. Killeen said in an interview.

The federation spent an estimated $50,000 on its own campaign trying to promote more government interest in education, he said.

THIS WEEK AT **BEAUMARIS**

Last call for planting a collection of fascinating WINTER CROCUS from the Balkan Peninsula.

Due to an excellent crop there is a wide selection of Narcissus varieties in stock.

Brighten your early Spring garden with brilliant species Tulips while they last.

Open daily except MONDAY

Catalogue on request
Phone 656-2407

BEAUMARIS BULBS
G. M. Owen, F.R.H.S.
9620 West Saanich Rd. R.R. 2, Sidney, B.C.
(In Beautiful North Saanich)

Simpsons-Sears

Rubbermaid
Safti-Grip Bathtub Mats

PATS. PEND.

the safest mats made

- Hundreds of suction cups on bottom of mat grip securely to any tub surface
- Textured snowflake design provides secure standing or sitting
- Easy to keep clean, new-looking

Choose from: white, pink, avocado and gold colours.

Sizes 14"x25¾". Reg. 2.98. Sale 1.99
Sizes 16"x28". Reg. 3.69. Sale 2.77

Rubbermaid.
Vanity Wastebasket

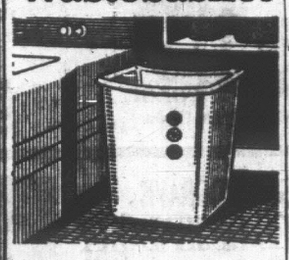

won't chip, dent or rust

- Can't scratch or mar floors or walls
- Space-saving design, made especially for bathroom, bedroom, nursery
- Attractive golden design adds to basket beauty

9¾" x 7" x 10" high

Choose from: white, yellow, blue, avocado, gold and pink colours.

Reg. 1.49. Sale 99c

Simpsons-Sears Staples (96) Teleshop 386-3161

Simpsons-Sears Hillside: 3190 Shelbourne Street
Lots of Free Parking While You Shop Simpsons-Sears 8-53

Sale!

outstanding values on imported

danish modern teak and rosewood furniture

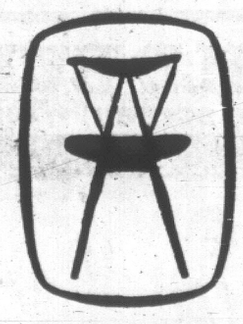

c. e. sorvin Ltd.
2500 Douglas at Bay Street 386-2612
PARKING AT THE REAR
Closed Wednesday, Open Friday till 9 p.m.

IMMEDIATE DELIVERY ON MOST MODELS

The choice import gives you a real choice: 7 models in 3 series.

CORTINA Ford

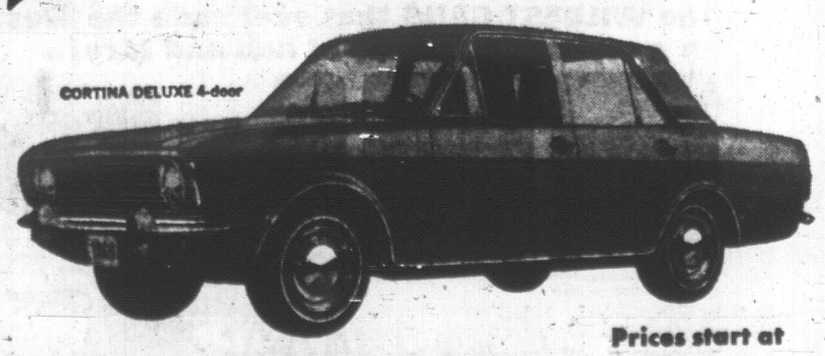

Prices start at **$1995**

Ford's Cortina:

VICTORIA'S BEST CAR BUY!

900 YATES at QUADRA
384-5565

British Car Centre

Remove stains

A paste of Cow Brand Soda removes stubborn coffee, tea, egg and other stains from plastic and china dishware. Just rub and rinse. Keeps your crystal sparkling too!

COW BRAND BAKING SODA

STEWART AND HUDSON LTD.

Your CREDIT IS GOOD
OPEN AN ACCOUNT

NO DOWN PAYMENT

EASY TERMS

Up to 5 years at the Building Supply Centre with the greatest selection at the lowest average prices.

OPEN 7:30 to 5:30 DAILY
Including Saturday

400 Block Gorge Rd. E.
386-3211

SHOP-EASY

BUDGET BEATERS

SQUIRREL **PEANUT BUTTER** 48-oz. tin 98c

DUTCH OVEN **HOT DOG or HAMBURGER BUNS** doz. 29c

FLUFFO **SHORTENING** 3 lbs. 98c

SCOTT **BATHROOM TISSUE** 4-Roll Pak 49c

CARNATION **CANNED MILK** 2 Tall tins 29c

GARDEN PATCH **KERNEL CORN** 6 12-oz. tins $1.00

GARDEN GATE PECTIN **STRAWBERRY JAM** 48-oz. tin 98c

NALLEY'S **POTATO CHIPS** 9-oz. Tri Pak 49c

LIBBY'S **DEEP BROWN BEANS** 2 28-oz. tins 89c

SHOP-EASY **QUALITY MEATS**

CANADA CHOICE — CANADA GOOD **PRIME RIB ROAST** lb. 89c

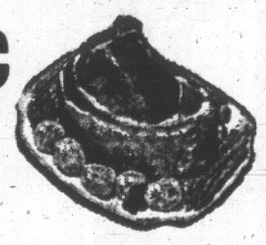

CANADA CHOICE—CANADA GOOD **CROSS RIB ROAST** ....lb. 87c

CANADA CHOICE—CANADA GOOD **BLADE POT ROAST** ....lb. 65c

CANADA CHOICE—CANADA GOOD **POT ROAST** Boneless Plate and Point....lb. 79c

CANADA CHOICE—CANADA GOOD **RIB STEAKS** Fast Fry ..... lb. 99c

SWIFT'S LAZY MAPLE **SIDE BACON** .....lb. 89c

SWIFT'S PREMIUM **COTTAGE ROLLS** Ready to Eat Cryo ½s .... lb. $1.09

FRESH FOR FLAVOR PRODUCE SHOP-EASY

LOCAL, SWEET AND TENDER **CORN-on the-COB** doz. 39c

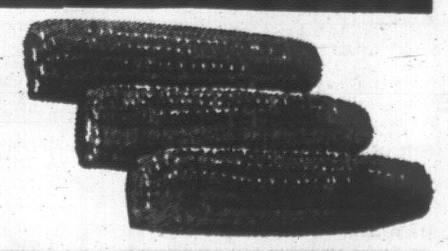

CALIFORNIA **BEEFSTEAK TOMATOES** 2 lbs. 49c

CALIFORNIA **PEACHES** 2 lbs. 49c

LOCAL **Cauliflower** Try With Your Favorite Cream Sauce ea. 29c

LOCATIONS:
SHELBOURNE PLAZA
COLWOOD PLAZA
230 OAK BAY AVENUE

SHOP-EASY

CHILDREN'S MOVIE GUIDE

August 27 to September 2

This table of classifications is prepared by the Victoria and District Parent-Teacher Council and is based chiefly upon reviews in Parents' Magazine and the monthly bulletin of the British Film Institute. With the co-operation of Victoria theatre managers, it covers current films.

Title	Children (8-12 years)	Youths (13-18 years)
Chitty Chitty Bang Bang	Entertaining	Entertaining
Oliver	Excellent	Excellent
Popi	No	Mature
The Ring of Bright Water	Good	Good
Run Angel Run	No	No
The Wild Bunch	No	No
The Wild Racers	No	Mature

ENTERTAINMENT GUIDE

FOLLOW THIS VICTORIA

BUTCHART GARDENS—OPEN EVERY DAY OF THE YEAR FROM 9 A.M. (NOW 9 A.M. TO 11 P.M.) ROMANTIC AFTER-DARK ILLUMINATION . . . RESTAURANT . . . SPARKLING ENTERTAINMENT EVERY DAY OR EVENING TO AUG. 31. THE HIGHLIGHT OF THE SUMMER ENTERTAINMENT SEASON IN VICTORIA. 30 acres of heavenly beauty, the Butchart Gardens are actually 6 gardens in one — fabulous Sunken, Lake Garden featuring the spectacular "Ross Fountains", English Rose, stately Italian, quaint Japanese and the great Stage Show Garden. Ever changing, always lovely, the gardens are so grand radio and TV networks and leading publications throughout the world frequently feature them.

DELICIOUS LUNCHES, AFTERNOON TEAS, served daily 11 a.m. to 5 p.m.

BUFFET SUPPERS, Monday through Friday inclusive, 5:30 to 7:30. Coffee bar service every day, 9 a.m. to 11 p.m.

ROMANTIC AFTER-DARK ILLUMINATION every evening till midnight. Bathed in the subtle glow of 1,000 hidden lights, the entire 30 acres are transformed into a fairyland of indescribable beauty. Be sure to see the Sunken Garden and the spectacular "Ross Fountains". They alone are worth going to see. Invite a friend and share your happiness. Drive out today . . . tonight!

BUTCHART GARDENS' SPARKLING ENTERTAINMENT TO SUNDAY, AUG. 31.

THURSDAY, 8:30 p.m. SCOTTISH PIPE BAND, STAGE SHOW, TATTOO, AND VARIETY NIGHT. Majestic! Colorful! You'll thrill to the Pipes and Drums of the famous Canadian Scottish Regiment Band (Princess Mary's) as they march into and parade in the great Stage Show garden. You'll enjoy such artists as John Dunbar, internationally-famous Scottish baritone (M.C.) . . . Grace Lux, outstanding soprano . . . The Adeline Duncan Dancers . . . Reis Vink with his unusually entertaining chordovox . . . Grace Timp, pianist . . . Dave Ferne, drummer . . . Michael Ward and Lee York. Earlier in the evening, delightful "Zingari" Puppet Show, 7 and 7:45 p.m.

FRIDAY, 8:30 p.m. — BUTCHART GARDENS' "POT LUCK" REVUE. A get-together of talented entertainers. Bands . . . soloists . . . vocalists . . . folk music and comedy by Robin and Murray . . . Dixieland by the zany "Butchart Buskers" . . . vocal styling by Marge Bridgeman and Murray McAlpline. Over an hour of lively, informal entertainment. Don't miss it! Round up your family and friends. Come as you are and join the fun at the Butchart Gardens' "Pot Luck" Revue.

SATURDAY — "BUTCHART BUSKERS," 1 to 3 p.m. In a fun and happy mood, they're a roving band of six zany musicians, great entertainers. In the evening, delightful "Zingari" Puppet Shows, 7:30 and 9 p.m., followed by Color Film (Helicopter Canada), 9:30 p.m.

SUNDAY — "BUTCHART BUSKERS," 1 to 3 p.m., followed by the enjoyable "Grace Tuckey" Puppet Shows, 3:30 and 4:30 p.m. Plus Stereo Music, 3 p.m., and Color Film (Helicopter Canada), 9:30 p.m.

SEALAND—CANADA'S LARGEST OCEANARIUM—VICTORIA'S NEWEST ATTRACTION—THE MYSTERIOUS MARINE WORLD ABOVE AND BELOW THE SEA. FEATURING HAIDA "THE TALKING KILLER WHALE" STAR OF OUR SHOW—Thrill to the excitement as you journey to the bottom of the sea down a few steps and descending ramp to view, WORLD'S LARGEST DISPLAY OF GIANT OCTOPUSES. Five underwater pools with large five foot viewing windows. Some over your head. LOOK UP see Giant Octopuses in their dens. Seals; sea-lions, dolphins and sea birds that use their wings to swim. Canada's largest display of salmon, Wolf eels, Pacific shark, huge crabs, schooling perch, thousands of other amazing live sea creatures . . . plus underwater divers show. A must to see in Victoria, highly recommended for the entire family, out-of-town visitors. 9 a.m. to 10 p.m. daily, on scenic marine drive at OAK BAY MARINA. REMEMBER THERE'S MORE TO SEE AT SEALAND.

ROYAL LONDON WAX MUSEUM—In the Crystal Garden Swimming Pool building across from the back entrance of The Empress Hotel. See over 100 life-size Josephine Tussaud wax figures direct from London, England, including newly arrived scenes of President Richard M. Nixon of the United States and "The Martyrs of Hope" scene with John Fitzgerald Kennedy and Martin Luther King; Canada's Prime Minister Pierre Elliott Trudeau. See the Famous of Yesterday and Today. The Hall of Famous People, The Chilling Chamber of Horrors and the Enchanted Fairyland. The Royal London Wax Museum has entertainment for the whole family. Open 9 a.m. - 10 p.m. including Sundays. 388-4461.

COWICHAN FOREST MUSEUM—At the end of the scenic drive over the Malahat give yourself a relaxing break by steping back into the glory days of logging. Here on beautiful lakeside grounds one mile north of Duncan you will see how men pioneered the great forests of British Columbia. Over water and through woods you will ride a stout little steam train taking you past an extraordinary collection of old-time logging exhibits. This is a delightful place for your picture album, so be sure to bring your camera. Every member of your family will have a wonderful time. Open daily 10 a.m. to 5:30 p.m.

UNDERSEA GARDENS, TEE UNBELIEVABLE WORLD! DESCEND BENEATH THE SEA AND MEET THE MYSTERIOUS LIFE OF THE OCEAN FLOOR. SCUBA DIVER SHOWS EVERY HALF HOUR IN THE UNDERWATER THEATRE FEATURING GIANT OCTOPUS, WOLF EELS AND OTHER CREATURES OF THE DEEP. OPEN DAILY 9 A.M. TO 10 P.M. UNDERSEA GARDENS NOW LOCATED IN THE INNER HARBOUR AT CPR WHARF.

FISHING FOR EVERYONE—Oak Bay Marina, 386-3445. Salmon Fishing, Oak Bay guide service, fleet of large charter boats, expert guides, free tackle, bait, coffee. Deep sea sports fishing—61 foot cruiser Mv. Lakewood. Every day 9 a.m. and 1:30 p.m. Approximately $1.35 per hour. Rental boats—modern fleet, new motors, rental rods.

FABLE COTTAGE—Dreamhouse Hideaway becomes visitors delight! Take advantage of this rare opportunity to visit one of the worlds most unusual homes. Situated on beautiful Cordova Bay just off Highway 17, a few minutes from city centre. Open 9.30 a.m. to dusk. Guided Tours.

WEST COAST TRAIL TOURS, SUNDAY, AUG. 31, 10 A.M. —Spectacular circular tour to Port Renfrew, 1 p.m.—Fort Rodd Hill and Scenic West Coast, including afternoon tea. Buses leave Palace News, 920 Govt. Fares—See Classified No. 16. Info,, 478-2973 or 478-5801. BUSES FOR CHARTER.

THE OLD FORGE—Dining and dancing six nights a week till 2 a.m. in one of Canada's largest and most beautiful night clubs. Talent night Wednesday Nights. Strathcona Hotel, Douglas at Courtney St. 383-9913.

BIRMINGHAM BICYCLE CLUB—English sing-along local Inn. Open Thursday and Fridays 8 p.m. till 2 a.m. Saturday night 7 p.m. till Midnight. Featuring Irene Henderson (Canada's Gracie Fields). Strathcona Hotel 383-9913.

THE RED LION MOTOR INN—Dining and dancing 6 nights a week to the fine stylings of "The Irv Lang Trio". No cover charge 3366 Douglas St. RESERVATIONS call 385-3366.

WATER TOURS—Canada's oldest west coast seaports. Victoria and Esquimalt harbors: 10:30, 11:15, 12:45, 1:30, 2:15, 3:00, 3:45, 5:00, 6:30, 7:45. Opposite Empress Hotel.

BLUE LINE/GRAY LINE BUTCHART GARDENS EVENING TOURS—Buses leave front of Empress Hotel nightly at 7:30. (Monday to Friday). 382-6261 or 385-4411.

SALMON FISHING—With expert guides. All tackle provided. Opposite the Empress Hotel, 383-6824 or 383-6440.

SELL MORE MERCHANDISE!
WITH MORE NEWSPAPER ADVERTISING!

NEILSON RATINGS

News, Not Entertainment, TV's Biggest Draw

By LAWRENCE LAURENT

WASHINGTON (WP) — Television is nearly always described as primarily a medium of entertainment with advertising as its second most important function. Yet audience research material released this week by the A. C. CNeilsen Co. shows that the biggest audiences are always for coverage of a major news event.

The latest report from Neilsen Co. shows that the million television hoseholds "viewed at least part of the sponsored network coverage" of the Apollo 11 mission to the moon last month. This is 93.9 per cent of all homes with TV sets.

In those 53.5 million households the average period of viewing of network coverage was 15 hours and 35 minutes.

To understand fully the attraction of live news coverage, one must know that an entertainment program drawing 30 per cent of all households (fewer than 20 million) gets a passing grade from advertisers and is almost certain to be renewed for another season.

For a comparison, Nielsen studied average audiences during the weeks that preceded and followed Apollo 11 coverage. The "moon walk" showed an increase of 99 per cent. Audiences went up 75 per cent for the launch of the mission and were boosted by 79 per cent during the moon landing.

For another perspective, Neilsen researchers drew up lists of the top "special events coverage" during the past ten years. In each instance, the major event was covered live by all three networks and even with this allowance the audiences are usually large.

The top event in 1968 was the Democratic national convention in Chicago, which drew 90.0 per cent of all households.

Audiences in 1967 were usually small, compared to other years. The top event was President Johnson's State of the Union speech, which drew 59.6 per cent of the viewers.

In 1966, the top event was TV coverage of off-year elections (84.4 per cent). Coverages of the Gemini-Titan space mission was tops (92.1 per cent) in 1965.

Election returns were first in 1964 with 90.6 per cent and, of course, the coverage of events fololwing the death of President Kennedy was first (96.1 per cent) in 1963.

These statistics seem to support the conclusion that television performs best in conveying a sense of reality to its viewers. The audience, in turn, responds with the kind of attention that is never given to even the most appealing situation comedy or variety show.

the RED LION INN
FINE DINING AND DANCING
RESERVATIONS 385-3366
NO COVER CHARGE WITH DINNER

DANCING SATURDAYS
overlooking the sandy shores of Cordova Bay featuring the smooth rhythms of Geo. Kraeling's famous 6-pce. orchestra in the spacious Seaview Room (the Island's finest maple floors.)
McMorran's TABLE RES. 658-5224

DON'T FORGET
TALENT NIGHT
EVERY WEDNESDAY
9 P.M.
at the
Old Forge
ENTER NOW!
STRATHCONA HOTEL DESK
383-7137
Child Care Arranged for Tourists

BARBARY BANJO
BUSINESSMEN'S LUNCH
Dinner — Cabaret
11:30 a.m. to 2 p.m.
5:30 p.m. to 2 a.m.
DANCING NIGHTLY
Dress Informal
PHONE 388-6239
31 BASTION SQUARE
Roaring 20's Sing-a-long Band Nightly
NOW OPEN FOR LUNCH AND DINNER
CHILD CARE ARRANGED FOR TOURISTS

Victoria Fair
ONLY THREE NIGHTS LEFT!
McPherson Playhouse season ends Saturday: it's your last chance to catch up with our rare summer fare.
MERCHANT OF VENICE:
Tonight and Saturday
TARTUFFE:
Friday only.
Performances 8 p.m.
Seats $1.50 to $3.00
($1.00 for students)
at box office, 386-6121

DEEP COVE CHALET
Luncheons: 12 to 2:30 p.m.
Dinner: 5:30 to 8:30 p.m.
Receptions: 2:30 - 5:30 p.m.
Afternoon Teas Discontinued
Phone 656-3541
Closed Monday and Tuesday

BEST PICTURE OF THE YEAR!
WINNER 6 ACADEMY AWARDS!
THIRD MONTH!
OLIVER!
Evenings: 8:30
Mats: 2:00. Wed.-Sat. Only
All Seats Reserved
Box Office Daily Noon - 9
Fox CINEMA
QUADRA AT HILLSIDE - 383-3296

MATINEES ONLY—1:00 and 3:00
High adventure high in the Swiss Alps with the girl with the golden hair.
WED., THURS., FRI. ONLY
Aug. 27 - 28 - 29
ALL SEATS 50¢
OAK BAY 2184 OAK BAY AVE. 383-2343
Heidi
TECHNICOLOR® Presented by WARNER BROS.-SEVEN ARTS

DAILY AT 7:00 and 9:00
"POETIC...BEAUTIFUL...PROFOUND AND EXCITING ...UNFORGETTABLE...SPECTACULAR"—VARIETY
"OUTSTANDING...UNIQUE ON-THE-SPOT COVERAGE" —LOS ANGELES TIMES
SATURDAY MATINEES At 1:00 and 3:00
Plus Disney Short
FIRST TIME IN VICTORIA
INTERNATIONAL AWARD WINNER
CROWN INTERNATIONAL PICTURES presents RON E. SHANIN'S
AFRICAN Safari
COLOR by DeLUXE
8½ YEARS IN THE MAKING COVERING 25,000 MILES
RIVERS OF FIRE AND ICE
EVENINGS
Adults 1.50
Students 1.00
Golden Age 1.00
Children 50
OAK BAY 2184 OAK BAY AVE. 383-2943
MATINEES
Adults 1.25
Students 75
Golden Age...50
Children 50

The Germans forgot one little bridge.
Sixty-one days later they lost the war.
DAVID L. WOLPER presents
ADULT ENTERTAINMENT
"THE BRIDGE AT REMAGEN"
starring GEORGE SEGAL ROBERT VAUGHN BEN GAZZARA BRADFORD DILLMAN
Evenings 7 and 9 p.m.
Coronet
836 Yates St. 383-6414

WE PAMPER PEOPLE
7 Days a Week in the Exotic Persian Room
Buffet of the Century Every Friday 6 to 9 p.m.
SPECIAL HOLIDAY MENU
CENTURY INN 383-1151
We Park Your Car FREE

do YOU know?
As was the custom of the day Admiral Lord Nelson's official and personal correspondence was dispatched under a seal, that seal and some of his actual letters are on display at
MARITIME MUSEUM
ON BASTION SQUARE
10 a.m. - 9 p.m. daily (including Sundays)
Bastion Square Parking Lot Tickets Validated

GEM Theatre Sidney
The Beatles Yellow Submarine
COLOR by Deluxe — United Artists
Mon. to Fri. at 7:45 P.M.
Sat. Evening at 6:50 and 9:00 P.M.

Victoria's Finest Entertainment!
"Chitty Chitty Bang Bang" COLOR
Dick Van Dyke Sally Ann Howes
DOORS OPEN 1:00 P.M.
FEATURE STARTS 1:15, 3:45, 6:16, 8:48
LAST COMPLETE SHOW 8:40 P.M.
CHILDREN 75c ANYTIME
CAPITOL 805 YATES 384-6811

VANESSA REDGRAVE. "THE LOVES OF ISADORA" COLOR
Evenings at 6:50, 9:10
Last Complete Show 9:00
Saturday Continuous from 1:30
HAIDA 808 YATES ST. 382-4278

Bob Hope Jackie Gleason
"HOW TO COMMIT MARRIAGE" TECHNICOLOR®
ENDS TODAY
TILLICUM Drive-In Burnside Rd. 382-7531
Box Office Opens at 8 p.m.
Doors Open at 1 p.m.
Feature at 1:10, 3:10, 5:10, 7:10 9:00
Last Complete Show 8:50
Extra at Drive-In Only "THE HIGH COMMISSIONER"
ROYAL 805 BROUGHTON ST. 383-9711

THE STARS OF BORN FREE SHINE EVEN BRIGHTER
STARTS TOMORROW
A motion picture for every family... everywhere!
Doors 1 p.m.
Feature Starts at 1:10, 3:08, 5:06, 7:04, 9:10
Last Complete Show at 8:50
PALOMAR PICTURES INTERNATIONAL PRESENTS
Ring Of Bright Water
TECHNICOLOR® CRC
starring BILL TRAVERS • VIRGINIA McKENNA
CHILDREN 75c ANYTIME
ROYAL 805 BROUGHTON ST. 383-9711

"COMEDY EDGED IN FARCE." — N.Y. Times
Jack Lemmon and Catherine Deneuve are "The April Fools"
ENDS TODAY
Doors 1 p.m.
Feature at 1:30, 3:25, 5:20, 7:20, 9:20
Last Complete Show 9:00
TECHNICOLOR®
Golden Age 50c till 5 p.m.
ODEON 780 YATES ST. 383-9515

THIS IS THE WILD BUNCH
They explode on the screen Tomorrow!
The WILDEST GANG that ever rode the West in a violent hurricane of hell and fury!
"A violent, magnificent powerful feat of American film-making!" —Time
"A gutsy western . . . Has plenty of action!" —Daily News
"The first masterpiece in the new tradition of 'the dirty western.' May someday emerge as one of the most important records of the mood of our times and one of the most important American films of the era." —Life
"A fascinating movie! Very beautiful and the first truly interesting American-made western in years!" —N.Y. Times
A PHIL FELDMAN PRODUCTION
THE WILD BUNCH
"WARNING . . . EXCESS VIOLENCE AND BRUTALITY" —R. W. McDonald, B.C. Censor.
WILLIAM HOLDEN ERNEST BORGNINE ROBERT RYAN EDMOND O'BRIEN WARREN OATES JAIME SANCHEZ BEN JOHNSON
with EMILIO FERNANDEZ and STROTHER MARTIN and L.Q. JONES
MARLON BRANDO and SAM PECKINPAH
TECHNICOLOR® PANAVISION® FROM WARNER BROS.-SEVEN ARTS
TILLICUM Drive-In Burnside Rd. 382-7531
FRIDAY at Both Theatres
ODEON 780 YATES ST. 383-9513

TURTLE RIDER TELLS TALE

LOS ANGELES (AP) — A young Korean who tumbled into the Pacific Ocean from a merchant ship told Wednesday how he clung to a giant sea turtle for two hours before another ship picked him up.

"I had been swimming; it seemed like 13 hours," said Chung Nam Kim, a 27-year-old deck hand. "I thought it was a shark, then I could see it was a turtle."

"I threw an arm around it and we swam, very slowly, very slowly, for about two hours. How can I live? How can I be rescued, I thought."

Kim told about his adventure in an interview by radio telephone from the Swedish freighter Citadel, which picked him out of the water 113 miles off the Nicaraguan coast. He spoke in Korean translated by Jai Sung Kim, South Korean consul here.

Horst Wedder, captain of the Citadel, said his crew spotted Kim with his arm over the turtle's back about 4:45 p.m. Friday. He was 50 or 60 feet away from the ship.

Embassy Bomber 'Hates Canada'

VIENNA (CP) — Colman Losonczy, the Hungarian-born Canadian held in Tuesday's firebombing of the Canadian embassy that killed two persons, did it as a "protest against the tyranny and against Canada," Austrian police say.

Losonczy, 47, described by his former landlady in Montreal as a "quiet man who wouldn't hurt anyone," made the statement in a letter to the Austrian interior department Tuesday, the day of the fire that badly damaged the embassy premises in the Austrian capital and injured 23 persons, police said Wednesday.

Police said at least six or seven bottles were used in the embassy attack and said they were more potent than ordinary gasoline-filled bottles. Police said wiring was used and described the missiles as "fire bottles."

An obsessive hatred of Canada is revealed in letters Losonczy wrote to the interior department and the Canadian government. The letters were replete with obscenities.

It was also revealed Thursday that while in Montreal in 1968, Losonczy was arrested on a charge of participating in a riot in connection with the June 24 St. Jean Baptiste disturbance.

MAKES ACCUSATION

Later acquitted, he accused police of brutality in describing the riot for Le Lundi de la Matraque (Nightstick Monday), a Montreal leftist publication.

Another letter was addressed to: "The Canadian government, Ottawa, Ont., Canada." It referred to a letter Losonczy said he had written to the Canadian government April 30, 1968.

It started:

"Miserable capitalist criminals, arrogant oppressor—exploiters, stinking prostitutes and degenerate satellites of the imperialist Yankee murderers—as I told you in my letter dated 30th April 1968—I escaped from Canada that (obscenity deleted) English colony where I refuse to live in destitution and misery.

"Remember now you kidnapper-gangsters who try to force over me your (two obscenities deleted) citizenship, that you will not kidnap me again as you did Nov. 1, 1967, and bring me back to that miserable English colony to be a 'consuming beast' whose only purpose is to serve the interest of the exploiting Jew and English bastards . . . and serve as a source of cheap labor when the industrialist conspirator gangsters need it. . . ."

ACTED ALONE

No charges as yet have been placed against Losonczy, who police said apparently acted alone in the attack which killed two Austrian employees of the embassy. One of the injured was a Canadian.

THE LONGHORN
Victoria's Unique Western Restaurant
— Specializing in —
- Char Broiled Steaks
- Steerburgers
- Vancouver Island Chicken

4066 Shelbourne
477-8022
Drive along Shelbourne almost to Mt. Douglas. You can't miss our orange roof. Ample parking.

SPECIAL FRI.-SAT.-SUN.
HOT DOGS 2 for 35c
Reg. 30c Each
Mello-Spot
DRIVE-IN, Gorge Road
Opposite B.C. Forest Products

SING-A-LONG DANCE DINE
(A Full Course Meal or a Snack)
with
Lann Copeland
Fresh From TEXAS
on the PIANO-ORGAN
COLONIAL INN
"A JAMES BAY LANDMARK FOR OVER HALF A CENTURY"
COLONIAL INN
270 GOV'T STREET
Reservations: 384-7151
"In the Parliament Buildings Area"

MELROSE CAFE
622 YATES ST.
"Home of the Square Meal in Downtown Victoria — almost 50 years."
Open from 5:30 a.m. to 10:00 p.m.

POOR RICHARD'S BOOKS
50,000 Used Books For Sale
25,000 Under a Dollar Each
Two Locations
923 Fort, Open 10:30-5:30
106 W. Burnside, 12:30-4:30
Burnside Store Open Fri. Eves., 7:30-9:30
Who pleasure gives, shall joy receive.
—from Poor Richard's Almanac

FREE DANCE
(If you're 21 or over)
Eagles Club
751 VIEW STREET
Fri. and Sat. 9 p.m.
Come and dance to Bert Zalas Band and The Cascades
PLEASE COME EARLY

DINGLE HOUSE
"For Your Dining Pleasure"
Featuring Prime Ribs of Beef and a Varied a La Carte Menu.
Open Daily, 5-10 p.m.
CLOSED MONDAYS
Reservations After 3 p.m.
PHONE 382-8721
141 Gorge Road East

Be Wise . . . Advertise

Entertainment Nightly
LULU-BELLE
KEN PEAKER
AND SHEILA
Gay Nineties Spare Rib House
World Famous Spare Ribs
CHERRY BANK HOTEL
Where Ken Peaker Plays Nightly
325 BURDETT 382-5380

ESQUIMALT SPORTS CENTRE
TONIGHT . . . 8:30 P.M.
ICE SKATING
TOMORROW . . .
YUKON PARTY

CRYSTAL GARDEN
PUBLIC SWIMMING
FRIDAY
12:00 - 1:00 — ADULTS
1:15 - 5:00 — PUBLIC
7:00 - 9:00 — PUBLIC

N. and S. SAANICHTON FALL FAIR
SAANICHTON FAIR GROUNDS
LABOUR DAY WEEKEND
August 30th to September 1st
Livestock - Exhibits - Midway
Horse Show - Cutting Contest
Bird Exhibits - Flowers and Cooking
FUN FOR THE WHOLE FAMILY

fields
SERVING BRITISH COLUMBIA
1420 Douglas St., Victoria
THERE'S MORE FOR YOU DOWNTOWN
Shop Thursday and Friday Until 9 p.m.
And All Day Saturday

BACK-TO-SCHOOL $AVING

Ladies' Fall and Winter COATS
Start your new fall wardrobe with a coat from Fields . . . incredibly low priced too! Impeccably tailored from all-wool. Some are gently blessed with fir trim. Single and double breasted styles. Misses' sizes.
REG. VALUES TO 39.95
24.88

FIRST TO FIELDS THEN BACK TO SCHOOL

LADIES' PANTY HOSE
Special purchase for back-to-campus. First quality, seam-free dress sheers topped with panty briefs. Popular beige tones. Sizes S., M., L.
Pair 69c

Girls' Bulky Cardigans and Pullovers
100% acrylic, bulky knits. Fully fashioned. Accented with covered buttons. Smart cable knit patterns. Sizes 3 to 6X. Reg. 3.99 2.99
Sizes 7 to 14. Reg. 4.98 3.99
BOYS' PULLOVERS
Special purchase for back-to-school. 100% acrylic fibres, long sleeve, mock turtle neck style. Solid tone with contrasting trim. Smart fall colors. Sizes S.M.L. (8 to 16) 3.99

Ladies' Bulky Pullovers
100% acrylic, rib-knit sweaters. Fully fashioned. Smart jewel neckline. Excellent color selection. Sizes S., M., L. Reg. Value 7.98 4.98

Ladies' Fine Gauge Pullovers
Expertly knit from 100% acrylic fibers. Long sleeve, mock-turtle neck styling. Assorted colors. Sizes 36 to 40. Reg. Value 6.98 3.99

Ladies' Cardigans
100% virgin acrylic sweaters. Fully fashioned. Long sleeves, jewel neckline. Smart knit patterns. Sizes S., M., L. Reg. Value 4.98 2.98

Ladies' Slims
Name brand tough 'n tidy casuals. Jean style with wide belt loops. Reinforced stitching. Assorted colors. Sizes 23 to 28. Reg. 6.95 2.99

Girls' Flare Pants
100% acrylic bonded to nylon. Completely washable nylon. Side zipper closure. Charming plaid patterns. Sizes 7 to 14. Reg. Value 4.98 3.98

Girls' Pile Jackets
Thick, plush orlon pile outer with warm quilted lining. Trimmed hood. Front zipper closure. Sizes 2 to 3x and 4 to 3x. Reg. values to 12.98 8.98

Girls' Jumpers
Back-to-school special! 100% acrylic bonded to 100% nylon. Sleeveless style. Button front, zipper back and pullover style. Smart plaid patterns. Sizes 7 to 14. 4.98

Boys' Sweat Shirts
Fine quality fleece backed cotton. Short or long sleeve styles. Crew neck. Assorted colors. Sizes 8 to 16. 1.48

Boys' Terry T-Shirts
100% cotton terry. Short sleeve, mock turtle neck styling. Solid tones with contrasting trim. Sizes 8 to 16. Reg. 1.89 1.00

Boys' Polo Pyjamas
Fine quality interlock cotton. Mock turtle top. Solid tone with contrasting trim. Sizes S., M., L., 8 to 16. Reg. 2.69 1.99

Boys' or Girls' Ski Jackets
100% Schuss nylon outer shell, wind resistant and water repellent. Warm pile lining. Assorted colors. Sizes 3 to 6X 5.49 Sizes 7 to 16 6.99

Men's Casual Jackets
Thick set, jumbo corduroy. Warm sherpa lining. Button front closure. Assorted colors. Sizes 36 to 44. Reg. value 22.95 17.88

Men's Deep Toned Dress Shirts
Machine washable, drip-dry cotton. Long sleeves with convertible cuffs. Smart fashion collar. Colors: Autumn blue, gold and light avocado. Sizes S.M.L. 3.98

Men's Bulky Pullovers
100% pure wool, bulky knit sweaters. Two popular knit patterns. V-neck or crew neck. Excellent color selection. Sizes S.M.L. Reg. value 12.98 7.88

Men's Pullovers
"GRAND SLAM" BY STANFIELDS
Special purchase for back-to-school. Acrylon wool dated fibres. Short sleeve styling. Solid tones with contrasting trim. Sizes S.M.L. Reg. values 4.00 2.99

Men's Casual Pants
Nationally-advertised brands. Choose from tough 'n tidy denim, hopsack weave and nev'r press. Assorted colors. Sizes 28 to 34. Reg. values to 8.95 3.99 and 4.99

BOYS' CASUAL PANTS
By G.W.G. Special purchase for back-to-school. First quality bull denim fabric. Belt loop jean styling. Sizes 7 to 16. Reg. 5.95 to 6.95 3.33

BOYS' CORDUROY PANTS
By "Aero"
Special purchase for back-to-school. Wide wale cotton corduroy. Belt loop jean styling. Five excellent colors. Sizes 8 to 18. 4.59

MEN'S CORDUROY PANTS
By "Days"
Quality, 100% cotton, Crompton corduroy. Belt loop styling. Assorted colors. Sizes 30 to 36.
Reg. Value 9.95
6.99

mills Paint ESTABLISHED IN 1930
SUMMER CLEAN UP SPECIALS!
PRICED TO CLEAR!
MISTINTED COLORS
INTERIOR and EXTERIOR PAINTS
Comparable Quality to $10.95 Gal.,
PRICED TO CLEAR!
Gals. From 3.95 to 4.95 Quarts From 79¢ to 1.49
PAINT THINNER GAL., 99¢
Super Savings WALLPAPER
ROOM LOTS REDUCED TO CLEAR
Over 6,000 Rolls in Stock. Single Rolls, From 79¢
"ONE COAT" SUPERTEX INTERIOR LATEX
Comp. Value $10.95 Gal. SALE PRICE, GAL. 5.95
PORCH AND MARINE ENAMEL
1900 Colors. Comp. Value $10.95 Gal. SALE PRICE, GAL. 6.95
mills paint sales LTD
OPEN FRIDAY NIGHTS
483 Burnside East
PHONE 383-8412

Reforms Set In Nova Scotia

HALIFAX (CP) — Premier G. I. Smith has unveiled a broad program for reform of municipal government in Nova Scotia. It calls for amalgamation or annexation of cities, towns and rural municipalities and for consolidation or elimination of hundreds of local school boards.

The program was presented Wednesday in a report to the Union of Nova Scotia Municipalities by a provincial-municipal fact-finding committee of which Premier Smith is chairman. The report contains recommendations to both levels of government.

The recommendations are not binding on the province or municipalities, the premier emphasized. However, there seems little doubt they will become provincial government policy. Four other cabinet ministers sat with Mr. Smith on the 10-member committee.

The premier said he is hopeful the recommendations will be accepted by both government levels.

The committee calls for the province to take a more active role in encouraging municipal amalgamation. The Nova Scotia public utilities board or a municipal boundaries commission would have power to take direct action toward amalgamation in a particular area.

At present the first move must be made by a municipal unit, a number of ratepayers or the provincial government.

"There are too many units of municipal government to carry on efficient local government in today's circumstances." Mr. Smith said, "but the committee also believes that strong municipal agovernment should be maintained."

COMPARISONS NOTED

Nova Scotia thus veers away from municipal reform methods recently adopted in neighboring New Brunswick. There, to quote a committee report, "instead of strengthening local government ... numerous services were assumed by the province and all rural government effectively ceased to exist."

Premier Smith and his committee also rejected as unsuited for Nova Scotia the regional government system adopted by Ontario, that is, a "second tier" of regional units between province and municipalities.

"The stress should be on fewer units," he said. "So the creation of a second level of municipal government should be avoided, except in unusual cases."

Nova Scotia's population of 760,000 persons now is governed by 65 municipal units that include cities, towns and rural municipalities. In addition there are 89 municipal, regional and vocational school boards, 686 boards of school trustees, plus a variety of boards and commissions dealing with various municipal services.

Mr. Smith said the proposed school board consolidations would save money and permit more effective use of teachers and buildings. He said it would be impossible to carry out a comprehensive school program in units with less than 2,000 to 3,000 pupils. This program gives the pupil choice of academic, vocational or technical courses at the high school level.

MARITIME EDUCATION UNDER FIRE

OTTAWA (CP) — Educational achievements of the Atlantic Provinces were severely criticized in a report released Wednesday by the department of regional economic expansion.

The report, prepared for the Atlantic Devleopment Board which now has been absorbed by the department, said high birth rates, low incomes, illiteracy, and a general migration of people away from the Atlantic provinces have contributed to the low levels of educational attainments.

But the report sees prospects for significant improvement in the next 15 years.

Stratford Supporting Illustrious Son

By GEOFFREY MURRAY

STRATFORD ON AVON, England (Reuters) — When it comes to the good name of their most illustrious native son—playwright William Shakespeare—the people of Stratford on Avon are ultra-sensitive.

Those who doubt that the immortal bard wrote the plays attributed to him for the last 400 years are likely to be run out of town.

Supporters of Francis Bacon, Christopher Marlowe, the Earl of Oxford or any other exotic claimant do well to keep their mouths shut. Defeatist talk is not welcome in this small town near the heart of England.

If Shakespeare is proven to have been an illiterate country bumpkin, Stratford's multi-million-dollar tourist boom crumbles. This town of 15,000 souls is Britain's No. 1 tourist money-earner.

This is why the honest yeomen of Stratford are closing ranks against the challenge from amateur detectives intent on prying open the bard's tomb in quest of "truth."

For the last six years a group led by historian Francis Carr has been campaigning for the right to view the playwright's remains in the hope of finding clues to establish or disprove his authorship finally.

Most Stratfordians are sure historian Carr would find nothing. They point out that the bard's body was buried in the town's Holy Trinity Church, on the banks of the River Avon, and periodic flooding over the centuries would have destroyed anything left in the grave.

But the Stratford tourist industry would prefer the world at large to respect Shakespeare's last warning on his tomb—"Blessed be the man who spares the stones and cursed be he who moves my bones."

Commented one souvenir salesman: "We know they won't find anything. . . . But we're frightened that all the publicity will harm the Stratford and Shakespeare image."

Stratford doesn't take kindly to such sentiments as one recently expressed by American lecturer Calvin Hoffman—a Christopher Marlowe supporter—who said: "Shakespeare was just a one-horse- town grain dealer who became an accessory to a great hoax."

To add to the town's worries two Englishmen have come up with a theory that it was all the work of a Welshman anyway.

George and Bernard Winchombe, in a recent book climaxing 21 years of research, say George Williams, a Welsh scholar who became a Church of England bishop in Shakespeare's time, was the real penman.

"Because of religious duties he was unable to give his name to the works, so Shakespeare, a stage manager and producer, agreed to give his."

BRITISH IMPORTERS

SEMI - ANNUAL

MEN'S WEAR SALE

FINAL 3 DAYS!

FURTHER DRASTIC REDUCTIONS

SUITS—SPORT COATS—FURNISHINGS

SELLING AT 1/2 PRICE OR LESS

DON'T MISS IT

YATES AT BROAD

386-1496

Woolco Town & Country

Student Back-to-School Desks

Budget Priced... Compact

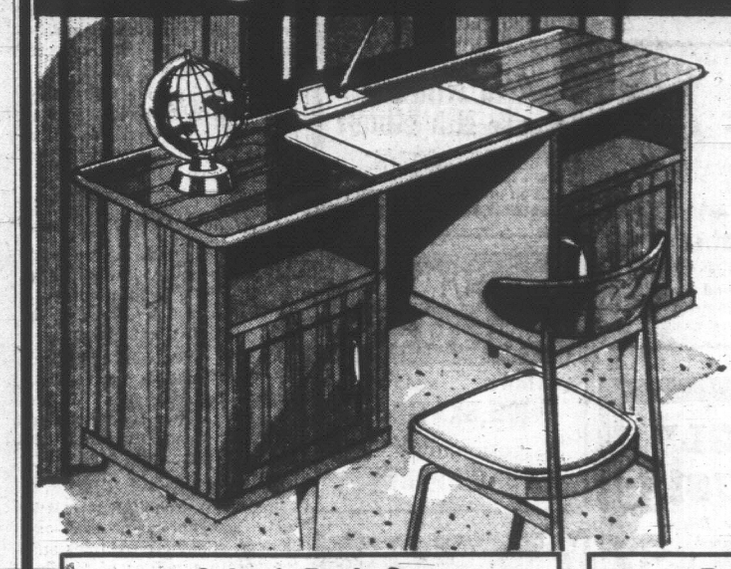

Double Pedestal Desk

This desk and chair set toned in beautiful walnut or modern teak finish, come early and purchase the finish best suited for your taste.

BACK-TO-SCHOOL SPECIAL PRICE IS ONLY

47.88

SPECIAL NOTE! This unit is Gold Tex High Impact Laminate finish solid gables and tapered legs.

2 in 1 Desk Set

Solid top with Arborite. 1 drawer and 1 filing drawer. Printed sides and hard back, wood legs, colors: walnut. Weight: 40 lbs. Size 36"x18"x29" high. CBS. Metal chair 44.88

Double Pedestal Desk

Solid top with arborite. Printed sides and back, brass handles. Walnut finish. 4 drawers, 2 plain and 2 file. 42"x18"x29". Weight 60 lbs. C58 Chair—Walnut upholstered brown leatherette box seat. Foam filled. Weight 10 lbs. 54.88

Personal shopping only, please! Shop early while quantities last!

OPEN A "CHARGE IT" ACCOUNT

Open Bookcase

1 drawer, nylon glides. Maple grain top and sides, 12"x32"x33½" 42.88

OPEN 10 a.m. to 10 p.m. DAILY

Town and Country Shopping Centre, Douglas St. and Saanich

Savage shoes let your children's feet grow happily ever after.

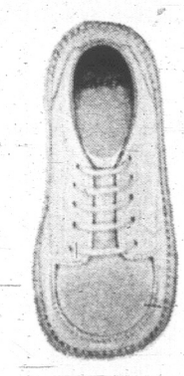

31755 Sizes 2 to 6

SANDRA

DUENA Sizes 5 to 4

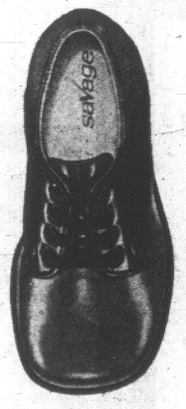

LASS Sizes 5 to 8

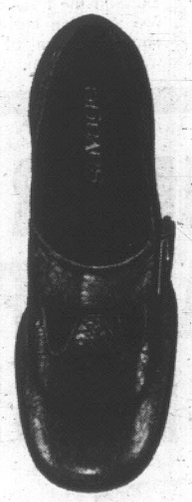

CRADDY Sizes 8½ to 4

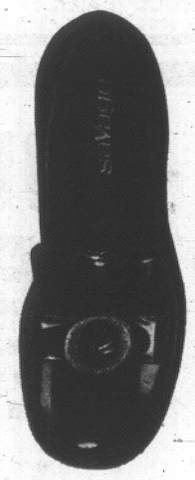

DERNON Sizes 8½ to 4

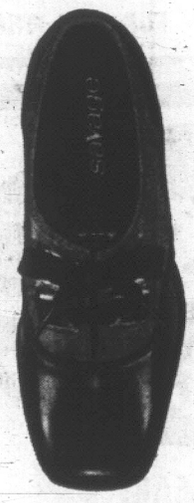

DOCILA Sizes 8½ to 4

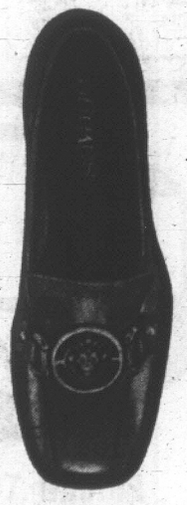

DAGMAR Sizes 12½ to 4

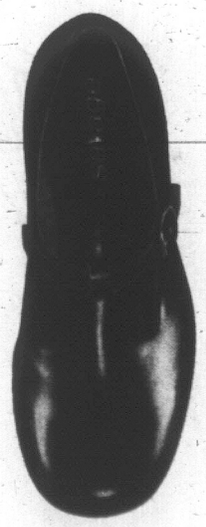

BANGOR Sizes 5 to 4

EBBY Sizes 6 to 4

DUFFY Sizes 5 to 4

CROSBY Sizes 8½ to 4

14947 Sizes 8½ to 4

MICHAEL

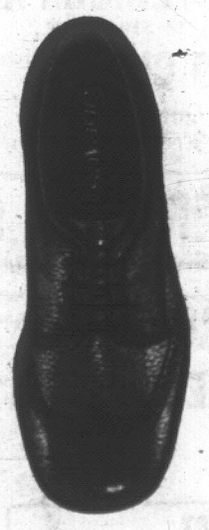

BALBO Sizes 12½ to 4

GEORGE BOOT Sizes 12½ to 7

Insist on Savage shoes: over 115 styles, in a wide range of bright autumn colors — and only Savage children's shoes are Sanitized®-TREATED —that helps keep them free of odour and prevents the growth of athlete's foot fungi so our shoes stay fresh inside.

savage

Buy them at fine shoe and department stores everywhere.

English Education Issue In Quebec Still Unclear

QUEBEC (CP) — The future of English-language education in the Montreal suburb of St. Leonard remained in doubt Wednesday when a tight-lipped Quebec cabinet would not comment on a meeting called to discuss the issue.

Education Minister Jean-Guy Cardinal told reporters "it is not in the public interest" to reveal the cabinet's conclusions on his recommendations to end the year-old problem.

And Premier Jean-Jacques Bertrand shrugged off questions with a "no comment."

Meanwhile, St. Leonard Mayor Leo Ouellet spoke of a possible "racial explosion" unless the education issue is resolved quickly.

The French-speaking mayor said "New Canadians" in St. Leonard, in the east end of Montreal Island, have been deprived of their "sacred right" to educate their children in the language of their choice."

The suburb's Roman Catholic school board is controlled by the Ligue pour l'Integration Scolaire, a group whose policy is to make French the sole language of instruction.

They began their phasing-out policy last year by eliminating Grade 1 class in English and announced their intention to eliminate Grade 2 classes this year.

While affected parents awaited action on their angry protests to the Quebec government, they organized private classes for their children but soon began to feel a financial pinch.

The government said later the school board had the power to do what it wished.

The telegram from Mayor Ouellet to Mr. Bertrand read in part:

"It is my duty as mayor of the city to warn you of a racial explosion within the population of St. Leonard.

"Another encounter of this kind would presumably be much more violent and regrettable than the previous one, judging from the over-heated tempers."

Mr. Bertrand introduced legislation to resolve the problem last year but his efforts were stymied by a caucus group including Mr. Cardinal.

The education minister generally is more tolerant of Quebec nationalist feelings than Mr. Bertrand.

Both the premier and Mr. Cardinal, however, Wednesday expressed the hope that the problem could be settled for the school year which begins next month.

A temporary solution would be in effect until the national assembly adopts legislation to reorganize the school system on Montreal island. Such a bill now is being drafted for presentation in the fall.

Wallet Returned

VANCOUVER, Wash. (AP)—Elmer Anderson's wallet came back and his $155 was still in it. Anderson lost the wallet while deep-sea fishing off the Columbia River bar a week ago. Ed Gleb, Ocean Park, Wash., found the wallet washed up on the beach and sent it to Anderson. The contents, wet but still good, included a $100 bill.

Teacher Conspired

SAN DIEGO, Calif. (AP)—A teacher who admitted selling marijuana was acquitted on that charge by a superior court judge because another teacher conspired with police in the arrest. Judge Joseph Ilgarif acquitted James Stevenson, 35, Wednesday after Sharon Riggs testified that she called on a bugged line from police headquarters. Stevenson said she asked for marijuana. He agreed and was arrested.

Homeowners—Need Cash?
Use your hidden borrowing power
Call on Avco Delta's 2nd Mortgage Loan Service
Refer to AD. 22.
AVCO DELTA REALTY, LTD.
742 YATES STREET, VICTORIA, B.C., PHONE: 386-2451

POLLUTION PENALTY

TORONTO (CP)—Resources Minister George Kerr of Ontario said Wednesday the government is planning legislation that will give courts power to put municipalities and industry convicted of pollution violations on probation, with step-by-step orders on how they must act to escape new and heavier penalties.

He said in an interview that if offenders do not co-operate under court order, they may face fines of up to $10,000 a day or even 30-day jail terms for an officer of the company or municipality.

Death Penalty Ban to Stay

By JOHN HAY

OTTAWA (CP — The government has no intention of revising the five-year trial restriction on capital punishment despite Canada's rising murder rate, Solicitor-General George McIlraith said Wednesday.

Parliament passed a temporary ban on capital punishment in December, 1967, except for murderers of policemen or prison guards.

The Dominion Bureau of Statistics reported this month that the murder rate per 100,000 population increased in 1968 to 1.8 from 1.6 in 1967 and 1.3 in 1966.

"The removal of capital punishment may be a factor in the increase," Mr. McIlraith said in an interview.

But there also was "an increase in the whole field of crimes of violence. Very close attention has to be paid to the whole subject."

Woolco

CASUAL BAGS FOR

BACK to SCHOOL

Now's the time to get ready for back-to-school and we're offering you a great selection of the handiest, smartest bags ever! Here are some of their great features: flap-over style with turn-lock closing . . . adjustable shoulder strap with quick change purse . . . large zipper pocket . . . photo card section . . . I.D. card . . . Sure enough, you just won't want to go without one of these terrific bags so come along and make your selection now! They're made from Bronco Vinyl in new go-with-everything colours of Wild Mink (Dark Brown), Pheasant, Grey, Green or Black.

2.98 each

2 for $5

Personal shopping only, please! Shop early while quantities last!

OPEN 10 a.m. to 10 p.m. DAILY

Waist Strap Clutch Bag
Three closing compartments plus two pocket compartments. Black, Brown, Yellow, Blue, Beige and more 1.87

OPEN A "CHARGE IT" ACCOUNT

TOWN AND COUNTRY SHOPPING CENTRE, DOUGLAS ST. AND SAANICH

Woolco Town & Country

LET savage TAKE Special Care To Ensure Perfect Fit

Have your child's shoes fitted by our trained staff and Woolco will guarantee a perfect fit.

(A) Snappy Good Looks . . . childs' and misses' black T-strap patent shoe. Neolite soles. Sizes: 8½-4 C, D. Pair 7.98

(B) Foot Flattery for children and misses. Pretty T-strap service shoe with sturdy Unimold soles. Black, brown. Sizes: 8½-4 B, C, D. Pair 7.98

(C) Gillie Tie Oxford crafted in smooth leather. Irish coffee brown finish. A "must" for school-bound children and misses. Sizes 8½-4 C. Pair 8.98

(D) School Time Oxfords for boys and girls. Handsome moccasin toe styling with long wearing Unimold soles. Black, brown. Sizes 8½-4 C, D, E. Pair 7.98

(E) Houndog Chukka Boot is the perfect shoe for active feet. Soft suede uppers with foam rubber soles. Sizes: 8½-3 E. Pair 7.98

Personal Shopping Only, Please ! Shop Early While Quantities Last !

Open 10 a.m. to 10 p.m. Daily

SALE FLATTIES
Ladies' loafer styles in mahogany colour. Sizes 4 to 5½ in medium width. Reduced to clear 2.22

Open a "Charge It" Account

Town and Country Shopping Centre, Douglas Street and Saanich

Police Problem Probed

By HUBERT BAUCH

TROIS-RIVIERES, Que. (CP) — Allegations of bribery, prostitution and police corruption have been brought up here during the last three weeks as a Quebec Police Association inquiry commission attempts to find out who is responsible for whatever is rotten in Trois Rivieres.

But no one has been found so far who is willing to shoulder the blame for the city's state of affairs.

City hall has said the police force contains corrupt elements, police officers have claimed city hall has not supplied the force with enough men to police the city, and the chief of police, due to retire in September, claims he has been unaware for some time of what was happening in his department.

The inquiry, ordered by the Quebec government, was sparked last March when Trois-Rivieres Alderman Gaston Vallieres charged at a city council meeting that prostitution was flourishing in the city with the support of certain members of the police force.

He declined to associate any names with the allegation, but said Det.-Capt. Georges Gagnon, who heads the city's nine-man morality squad, was innocent of any blame.

SUED BY OTHERS

However, he was subsequently sued for a total of $120,000 by the eight other members of the morality squad.

During the opening day of testimony, Mr. Vallieres said Det.-Sgt. Paul Dallaire, also of the morality squad, had told him during an interview in November, 1968, that he himself controlled the activities of prostitutes in the city.

He said Sgt. Dallaire told him that this was the best way of controlling prostitution in Trois-Rivieres.

The same day, Police Chief Amedee Delage, who has been with the force since 1930 and had already stated his intention to resign from the post he has held since 1962, took the stand and said he did not know what was going on within his own force.

He told the commission, headed by Judge Roger Gosselin, that his only contacts with his deputy chief, Capt. Gagnon, were by phone and such conversations were rare.

He also testified that it was rare for anyone on the 150-man force to work weekends and that there was no surveillance of local night spots between Friday night and Monday mornings.

MET HIM ONCE

Chief Delage said he only met Sgt. Dallaire once when he was "responsible for checking on women of easy virtue."

"Our interview lasted for three or four minutes. I asked him to change his methods of dealing with prostitutes."

He said, however, that he never checked to see if there had been any change since "it never occurred to me to do so."

In subsequent testimony, two Trois-Rivieres men said they knew of policemen taking bribes, while a young woman who said she had worked in the city as a prostitute, claimed that the police laid down the regulations under which she and other prostitutes operated.

She also said one police officer had asked her to turn a share of her earnings over to him, but she had refused.

Next, a member of the Montreal morality squad who was sent to Trois-Rivieres to check alleged corruption in the police force in 1967, aid the local morality squad had files on all prostitutes who worked in the city.

GIRLS KNEW POLICE

He testified that he had met with a member of the Trois-Rivieres morality squad who told him that whenever a prostitute arrived in town she was sent to a night club where she became familiar with the manager. The girls were also instructed to get in touch with a member of the morality squad.

The officer said local policeman told him that each new prostitute was placed on probation for a month, and if during that period of time she did not violate any laws such as loitering, assault on clients and theft, she was allowed to practise her profession.

The inquiry was suspended for a week during which city council, on the recommendation of Chief Delage, indefinitely suspended Sgt. Dallaire and another morality squad officer, Det.-Lieut. Jean-Marie Hubert, from the force.

A week later, on Aug. 25, the detectives were reinstated at a council meeting when Alderman Fernand Colbert said that the suspensions had been premature and that the council should not try to act as a substitute for the commission.

The inquiry is continuing.

STILL EXISTS

The oldest highway in the world, built of four-foot stone cubes in Gizeh, Egypt, 6,000 years ago, still exists in part.

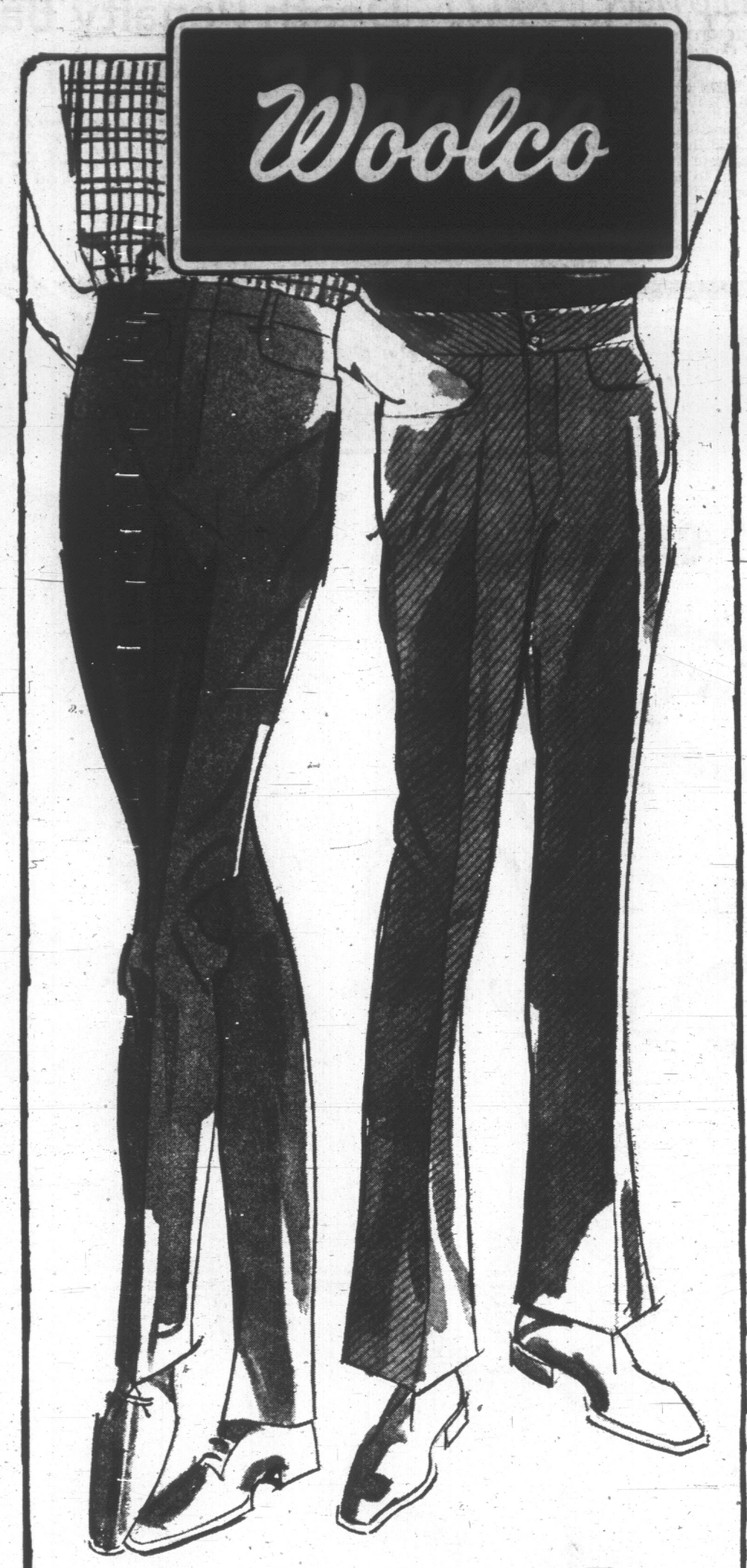

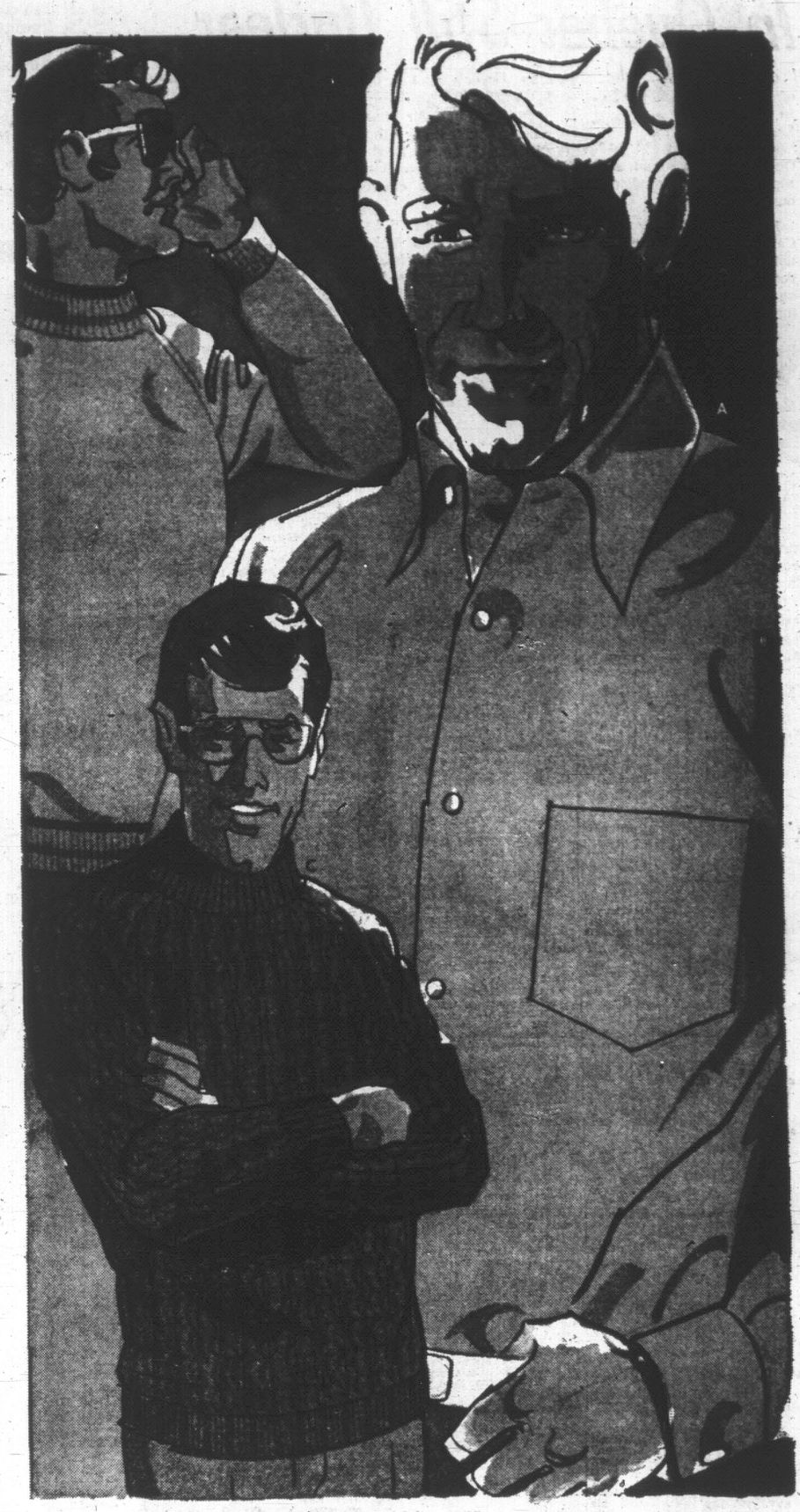

KORATRON®
LIC. CANADA PATENT (1963)

Men's 'Koratron' Dress Slacks

Dress slacks with the famous Koratron-approved finish that means "pressed for life." Machine wash them and by the time they're dry, wrinkles are out and the neat crease is in to stay! Tailored by a leading Canadian manufacturer in 3 styles —all with quality features like 'Lightning' nylon zippers and de luxe curtain waistband. A wide range of fine fabrics in Hopsack, Diagonal and Frost Point weaves. New Fall shades include bronze, loden, Grey, blue and brown.

Young Men's Flared Slacks
The newest look for the fashion conscious, with Spanish waistband and scoop front pockets. Sizes 29 to 36.

Men's Executive Fit Slacks
Belt-loop styling with ¼ top pockets. In plain or cuffed bottoms. Sizes 30 to 44.

Young Men's Slim Slacks
Belt loop styling, with scoop front pockets and cuffless bottoms. Sizes 29 to 36.

SPECIAL ONLY 9.77 PAIR

Spectacular Value!

Men's Long-Sleeve Sport Shirts

They Never Need Ironing!

Why pay more? Compare this price anywhere! Tailored in a wrinkle-fighting blend of 65% Polyester and 35% Polynosic, these shirts can be machine washed and tumbled or drip-dry. They never need ironing, because they're permanently pressed. And they stay neat and smooth all day! Latest styling features the new, longer-point soft collar. And check the deep-toned colors — gold, green, tobacco, blue. Sizes S.M.L. and XL.

3.88 EACH

Men's Stylish Knit Shirts
Luxurious Acrylic knit shirts that are 100% machine washable and dryable. Fully fashioned and smartly styled with two-tone ringed mock turtle neck. Choose from five smart Fall tones—gold, green, blue, almond or natural. Sizes S.M.L. and XL.

4.97 EACH

Men's Bulky Knit Sweaters
Here's exceptional value in a long sleeve sweater. Smartly fashioned in an intricate wiggle stitch that gives that bulky look. Made of Acrylic fibre—so it can be machine washed and dried. Choose from bold blue, fall green, Irish natural or autumn gold. Sizes S.M.L. and XL.

5.97 EACH

Personal Shopping Only, Please! Shop Early While Quantities Last!

Open 10 a.m. to 10 p.m. Daily

Men's Fruit-of-the-Loom T-shirts
Two per package. 100% combed cotton with taped neck and shoulders. White only. Sizes S.M.L.XL. Package ... 1.99

Men's Stanfield Briefs
Three per package. Smooth elasticized waist band. 100% cotton. You get a better fit and more support with Stanfields. Sizes S.M.L. 31. ... 3 pkgs. 2.89

Men's Penman's Long Sleeve Sweat Shirts
Heavy weight fleece with raglan sleeve for full fit comfort. Available in Hot Pastel Colours. Sizes S.M.L. 2.98

Open A "Charge It" Account

Town and Country Shopping Centre, Douglas St. and Saanich

386-2121

Victoria Daily Times

Vancouver Island's Largest Shopping Centre in Print

CLASSIFIED ADVERTISING

BOX REPLIES

All replies to private box numbers available from 8:00 a.m. to 6:00 p.m., Monday to Friday, inclusive.

OFFICE HOURS

Classified Counter, 8:00 a.m. to 6:00 p.m. Business Office, 9:00 a.m. to 5:30 p.m., Monday to Friday, inclusive.

CLOSED SATURDAY

TELEPHONE HOURS

8:00 a.m. to 8:00 p.m., Monday to Saturday, inclusive.

CLASSIFIED COPY DEADLINES

Regular classified advertisements may be placed at the counter, 8 a.m. to 6 p.m. on the day prior to publication. Monday to Friday, inclusive, by telephone 8 a.m. to 8 p.m., Monday to Saturday, inclusive.

All classified semi-display copy must be in the possession of Victoria Press Ltd., 2631 Douglas Street, by 4 p.m. on the day prior to publication, with the exception that copy for Monday Times must be in by 4 p.m. Friday.

FULL COVERAGE CLASSIFIED RATES

35c per line per weekday; 95c per line for three consecutive days; $1.68 per line for six consecutive days. $1 minimum charge on advertisements placed by telephone. Minimum advertising two lines only. Contract rates on application.

Above rates apply to B.C. only.

Birth Notices $2 per insertion.

In Memoriam Notices, Cards of Thanks, Death and Funeral Notices, not exceeding 12 lines, $2.90 first insertion and $2.05 subsequent insertions. Each additional line 30c daily.

Births, Deaths, In Memoriam Notices, Cards of Thanks not accepted by telephone.

SUBSCRIPTION RATES

Wherever carrier service is maintained; $2.25 per month.
Single copy sales price: 10c daily, 15c Saturday.
By mail: Canada, $3.25 per month; $9.00 per 3 months; $18.00 per 6 months; $35.00 per year.
United States, $4.00 per month.
All other countries, $4.50 per month.
Saturday only, 25c per copy, $13.00 per year.
Mail subscriptions are payable in advance.
Authorized as second class mail, Post Office Department, Ottawa.
Member of Audit Bureau of Circulations.

TERMS OF PUBLICATION

The Victoria Press Ltd. shall not be liable for non-insertion of any advertisement beyond the amount paid for such advertisement.

In the event of an error occurring the liability on Victoria Press Ltd. shall not exceed the charge for the space actually occupied by the item in question.

All claims on error in publication shall be made within 12 hours thereafter and if not made shall not be considered. No claim will be allowed for more than one incorrect insertion nor for errors not affecting the value of the advertisement.

All estimates of cost are approximate. Advertisers will be charged with space actually used.

All advertising copy will be subject to approval of the Victoria Press Ltd., who reserves the right in its sole discretion to classify, reject or insert copy furnished.

Advertisements must comply with the British Columbia Human Rights Act which prohibits any advertising that discriminates against any person because of his race, religion, sex, colour, nationality, ancestry or place of origin, or because his age is between 44 and 65 years, unless the condition is justified by a bona fide requirement for the work involved.

While every endeavor will be made to forward replies to box numbers to the advertiser as soon as possible, we accept no liability in respect of loss or damage alleged to arise through either failure or delay in forwarding such replies however caused, whether by negligence or otherwise.

CIRCULATION REPRESENTATIVES

Duncan, Chemainus—
P. J. Rogers 746-6181
Lake Cowichan—
P. Edwards 749-6713
Nanaimo—
R. Lakey ..... SK 3-2766

United States Representatives

MATHEWS, SHANNON and CULLEN, INC.
New York, Boston, Chicago, Detroit, Philadelphia, Pittsburgh, Cleveland, Syracuse, Charlotte, Atlanta, Cincinnati.

DUNCAN BUREAU

262 Station Street (Hamilton Electric Building). Office and telephone hours: 1 p.m. to 5 p.m., Monday to Friday, inclusive.

PHONE DUNCAN 746-6181

CLASSIFIED SERVICE FOR DUNCAN COWICHAN VALLEY CHEMAINUS RESIDENTS

Classified Ads Phoned in to our Duncan office 746-6181 before 3:30 p.m. will appear in the following day's papers.

PHONE DIRECT 386-2121 TO PLACE YOUR CLASSIFIED AD

1 BIRTHS

ALLEN — Born to Bob and Lynda Allen (nee Abbott), 743 Porter Rd., Victoria, B.C., at St. Joseph's Hospital on Aug. 22, 1969, a son, Richard Charles, 9 lbs. 1 oz. Thanks to Dr. Charles H. Borsman and maternity staff.

BEECH — Born to Mr. and Mrs. Ray Beech, 142 Gorge Road West, at the Royal Jubilee Hospital on August 23, 1969, a son Warren Robert. Insured.

CHERKAS—Born to Ernie and Joyce Cherkas (nee Engel), c/o 972 Wollaston St., Victoria, B.C., at St. Joseph's Hospital on Saturday, Aug. 23, 1969, a daughter, Cheryl Renee, 7 lbs. 5 ozs. Special thanks to Dr. M. Morrison and maternity staff.

DIDRICH—Born to Marty and Shirley Didrich, 505 Laren Road, Victoria, B.C., at St. Joseph's Hospital on Aug. 18, 1969, a son, Murray Edward, 8 lbs. 13 ozs., a brother for Michael and Anita.

HASTINGS — Born to Mr. and Mrs. R. E. Hastings, 114 Sims Ave., at the Royal Jubilee Hospital on August 24, 1969, a daughter, Shantel Leanne, 7 lbs. 1 oz. (Insured)

5 DEATHS AND FUNERALS

BARKER—Suddenly in Victoria on Tuesday, August 26, 1969, Mrs Dorothy Violetta Barker of 1319½ Broad St. Mrs. Barker was born in England and had resided in Victoria for 48 years. She is survived by one son, Wilfred John Humphries of Vancouver; six sisters, Mrs. Margaret Money, Sooke, Mrs. Edith May Smith, Victoria, Mrs. Ruth Cain, Port Alberni, Mrs. Florence Coombs, Langley, Mrs. Winifred Gannwell, Burnaby, and Mrs. Evelyn Guiney, Victoria; one brother, Mr. Robert John Baldwin, Victoria; and several nieces and nephews.
Rev. A. J. Roberts will conduct the funeral service on Tuesday, September 2, 1969, at 1:30 p.m., from Chaplin's Funeral Chapel, followed by cremation.

HEHIR — In Victoria on Saturday, August 23, 1969, Mr. John Hehir of 2623 Rock Bay Ave. Mr. Hehir was born in Ireland and came to Canada in 1921 and has resided in Victoria for the past 7 years.
Father C. Albury will conduct the funeral service on Friday, August 29, 1969 at 10:00 a.m. from St. Andrew's Cathedral. Interment in Royal Oak Burial Park. CHAPLIN'S FUNERAL CHAPEL in charge of arrangements.

HUME—On Aug. 27, 1969, in Victoria, Mr. Edwin William Hume, aged 90 years, of 1227 Bank Ave., a resident here since 1911. He leaves 7 sons, Edwin and Ernest, of Victoria; Charles and Richard, of Vancouver; William, of Cranbrook; John and James, of Kimberley; 2 daughters, Mrs. Ivy Niederer and Mrs. Violet Dormer, of Victoria; numerous grandchildren and great-grandchildren.
Funeral services will be held in McCall Bros. FLORAL CHAPEL, Johnson and Vancouver Sts., on Tuesday, Sept. 2 at 3:00 p.m. Interment at Royal Oak Burial Park.

LAKE—Florence Ada, on Aug. 24, 1969, beloved wife of Major F. T. M. Lake (late Indian Army), of 1258 Gordon Avenue, West Vancouver. Survived by sons, John and Ian; daughters, Yvonne Hayden, Vancouver, Yvette Friday, of Honeymoon Bay and Jacqueline Hargrafine, of North Vancouver; 16 grandchildren, and 2 great-grandchildren.
Rev. Canon Whinfield Robinson will conduct funeral service at St. Helen's Anglican Church, 8th and Trimble, Vancouver, on Aug. 28 at 1:30 p.m. Cremation. Flowers gratefully declined. Donations may be sent to Research Dept., Canadian Cancer Society.

CLASSIFIED ADVERTISING INDEX

	Classification No.
Acreage for Sale and Wanted	156
Announcements	14
Antiques	85
Apartments to Rent, Furnished	128
Apartments to Rent, Unfurnished	129
Apartments and Suites for Sale	135
Apartments Wanted	130
Auto Body and Painting	109
Auto Repairs, Service and Towing	108
Auto Financing and Insurance	110
Bands, Musicians and Orchestras	33
Bicycles	66
Births	1
Boats and Marine	80
Building Supplies	61
Burial Parks	13
Business Opportunities	145
Business Opportunities Wanted	146
Business Personals	40
Business Services and Directory	36
Cards of Thanks	8
Cars for Sale	100
Cars and Trucks Wanted	112
Chicks, Poultry, Hatching Eggs, Supplies	91
Church page	200
Coming Events	15
Cottages, Campsites, Summer-Country Homes and Properties	151
Duplexes to Rent	131
Dancing	43
Deaths, Funerals and Lodge Notices	5
Education	42
Exchange Real Estate	147
Farms for Sale and Wanted	158
Farm Implements	71
Female Help Wanted	26
Florists	12
Foreign Import and Sports Cars	101
Fuel	60
Funeral Directors	10
Furniture	62
Garden Supplies	74
Gulf Islands properties	159
Halls, Stores and Offices to Rent	137
Heavy Equipment and Machinery	70
Hotels	116
Housekeeping Rooms to Rent	123
Housekeeping Rooms Wanted	126
Houses to Rent Furnished	132
Houses to Rent, Unfurnished	133
Houses Wanted to Rent	134
Houses for Sale	150
In Memorium	9
Listings Cancelled	148
Listings Wanted	149
Livestock and Supplies	92
Lost and Found	20
Male Help Wanted	21
Male or Female Help Wanted	23
Miscellaneous for Sale	82
Miscellaneous Wanted	83
Miscellaneous to Rent	86
Monumental	11
Mortgage Loans and Insurance	141
Motorcycles	65
Moving and Hauling	115
Musical Instruments	62
Music Teachers	63A
Parts, Accessories	107
Personal Loans	140
Personals	39
Pets and Supplies	90
Places to Visit	16
Professional Services	37
Property for Sale	154
Property Wanted	155
Restaurants	18
Revenue Properties	144
Revenue Properties Wanted	143
Room and Board	120
Rooms to Rent	121
Rooms Wanted	122
Situations Wanted (Female)	30
Situations Wanted (Male)	29
Situations Wanted (Male or Female)	31
Sporting Goods	75
Stoves and Furnaces	67
Swaps	84
Teachers Wanted	27
Tires	105
Timber	61
Tools and Equipment for Rent	73
Tourist Accommodation	119
Travel	38
Trade Schools	32
Trailers and Trailer Parks	113
Trucks	106
TV, Radio Sales and Service	64
Up-Island Properties	157
Wanted to Borrow	142
Wanted to Rent, Miscellaneous	87
Waterfront Properties	152

NOTICE OF COPYRIGHT

Full, complete and sole copyright in any advertisement produced by Victoria Press Ltd. is vested in, and belongs to, Victoria Press Ltd.: provided, however, that copyright IN THAT PART AND THAT PART ONLY of any such advertisement consisting of illustrations, borders, signatures or similar components which is, or are, supplied to Victoria Press Ltd. by the advertiser in the form of engravings, matrices, casts, etc., and incorporated in said advertisement shall remain in and belongs to the advertiser.

5 DEATHS AND FUNERALS

MacKENZIE — At St. Joseph's Hospital on Aug. 27, 1969, William MacKenzie of 58 South Turner St., in his 90th year. Survived by his loving wife, Margaret, at the residence. He was a life member of Meridian Lodge No. 691, AF & AM, Islip, New York.
Private service followed by cremation. HAYWARD'S CHAPEL in charge of arrangements.

PEACE—On August 27, 1969 in Victoria, Mr. John Peace in his 86th year, of 4181 Douglas St. He leaves four sons, Robert of Lake Cowichan, Otto Ralph and Allan of Victoria; four daughters, Mrs. (Elizabeth) Bakewell of Victoria, Mrs. (Marjorie) A. Weinberger in Sask., Mrs. (Elvera) W. Bilusack of Timmins, Ont. and Miss Jo in Victoria; 21 grandchildren and 8 great-grandchildren.
Prayers will be offered and Mass will be celebrated in the Queen of Peace Church, Old Esquimalt Rd. on Friday, Aug. 29 at 9:00 a.m., Rev. Father M. MacNamara, Celebrant. Interment at Royal Oak Burial Park. McCall Bros. Funeral Directors Ltd. in charge of arrangements. (Flowers gratefully declined. If desired friends may make donations to the B.C. Cancer Fund, P.O. Box 202, Victoria, B.C.)

SHARE—Edith Share, long time resident of the Cowichan Valley, at Cowichan district hospital, August 26, 1969. Born in Savannah, Georgia, she came at the age of four with her family to live in the Maitland-Dougall house on the Cowichan Bay flats near Duncan, where she lived with only a brief interruption for 83 years. She was predeceased by her husband, George G. Share and is survived by two cousins in England, Col. W. E. Maitland-Dougall and Capt. Arnold Maitland-Dougall, together with several cousins in the United States, and by her friends.
The funeral will take place Friday, August 29, 1969, at 1:30 p.m., at St. Peter's Church, Quamichan, with burial in the churchyard.

TORRIE—In Victoria on Sunday, August 24, 1969, Dr. Robert MacIntyre Torrie, aged 45 years, born in Lamont, Alberta, formerly of Westlock, Alberta, and a resident of Victoria for 18 years. He is survived by his loving wife, Alynne, of 2738 Somass Drive; 3 sons, Bruce, Douglas and Tommy; his mother and father, Mr. and Mrs. D. M. Torrie, of 1270 Beach Drive; one brother, Lt. Cmdr. Bruce Torrie of Ottawa. He was a past president of the Greater Victoria Dental Association.
Funeral services will be held in McCall Bros. FLORAL CHAPEL, Johnson and Vancouver Sts., on Friday, August 29, at 1:15 p.m., Very Rev. Dr. J. L. W. McLean officiating. Followed by cremation.

10 FUNERAL DIRECTORS

McCALL BROS.
Funeral Chapels
1400 Vancouver Street
385-4465 — 385-4466 — 385-4467
Recommended by so many in every neighborhood . . . for dignity, service and moderate cost . . . McCall Bros.

THURSDAY

TORRIE, Dr. Robert MacIntyre
INQUEST—7:30 p.m.—FLORAL CHAPEL.

FRIDAY

PEACE, Mr. John
MASS—9:00 a.m.—QUEEN OF PEACE CHURCH.
GABLE, Mr. Wellington S.
10:00 a.m.—ROYAL OAK CREMATORIUM CHAPEL.
TORRIE, Dr. Robert MacIntyre
1:15 p.m.—FLORAL CHAPEL
LANGKAMMERER, Mr. Peter
MASS—2:00 p.m.—ST. JOSEPH'S CHURCH.

TUESDAY

HUME, Mr. Edwin W.
3:00 p.m.—FLORAL CHAPEL

TO BE ANNOUNCED

BILLINGS, Pte. Gerald

YOUR COMMUNITY CHAPELS

SENSIBLE PRICES

SANDS MORTUARY LTD.
Memorial Chapel of Chimes
Victoria, B.C. 383-7511

SANDS CHAPEL OF ROSES
Sidney, B.C. 656-2932

SANDS CHAPEL OF HEATHER
Colwood, B.C. 478-3821

Established 57 Years

HAYWARD'S CHAPEL
"A GOLDEN RULE SERVICE"
386-3505
734 Broughton St.
A. W. FRANCIS, W. H. HAYWARD

THOMPSON & IRVING
Funeral Chapel
Est. 1906. Formerly of Winnipeg.
A Dignified and Understanding Service at Moderate Cost.
PRE-NEED AT NEED SHIPMENTS
1625 Quadra St. Phone 384-2612

CHAPLIN'S FUNERAL CHAPEL
Kindness — Courtesy — Service
1155 Fort 384-5512

11 MONUMENTAL

MORTIMERS MONUMENTS
ESTABLISHED 1877
"The Finest in Craftsmanship"
633 David St. 383-6421

STEWART MONUMENTAL WORK LTD. Monuments Since 1896.
1403 May Street 384-3457

12 FLORISTS

QUADRA FLORISTS
Creative Floral Designers
1719 Quadra St. 383-6317

14 ANNOUNCEMENTS

LANGFORD LAKE AUCTION
2814 LEIGH ROAD
Opening on Sat., Sept. 6th, at 1 p.m. and every Sat. thereafter. We will sell anything for you on consignment. Free appraisals. Phone us at 478-1574 for free pickup.

15 COMING EVENTS AND MEETINGS

FORESTER'S BINGO
CLUB TANGO
1037 VIEW ST.
THURSDAY, AUG. 28
7:30 P.M.
ADMISSION $1.00
EXTRA CARDS 25c EACH
OR 6 CARDS FOR $2.00
2— $25.00 GAMES
1— $50.00 GAME
1—$100.00 GAME
5 EXTRA GAMES
25c PER CARD
VISITORS WELCOME
Retarded Children Our Charity
Free Bus to Town

THE GORDON HEAD COSMOPOLITAN teams of the Lower Island Junior and Juvenile Soccer Association will hold registrations for boys 6 to 14 this Saturday from 10 a.m. till 2 p.m. at Majestic Park. All boys interested in playing soccer and persons willing to act as coaches or managers are urged to attend.

MARXIAN SOCIALISM
Write Socialist Party of Canada, P.O. Box 237, Victoria.

IT'S A WELL-KNOWN fact . . . Classified is the people's market place to buy, sell, find, rent or hire.
Read and use Classified Ads daily.
386-2121

16 PLACES TO VISIT

WEST COAST TRAIL TOURS
Sunday, Aug. 31 — $5.50 and $2.85. Details see Entertainment Guide.

20 LOST AND FOUND

LOST: ON AUG. 16, BROWN AND white male Basenji, escaped from a boarding kennel, last seen heading in the railroad track at Atkins Rd. and the old Island highway. 3 children hoping to hear something of their pet, named Spot. Reward offered. 592-6496 or 478-5858.

LOST: BLUE BILLFOLD AUGUST 25, between Hudson Bay and Douglas Hotel. Contents, personal effects and money. Please return, personal effects of importance. Reward. 3123 North 20th, Tacoma, Washington.

LOST: 2-YEAR TOY POODLE, white. Pandora. Reward. 386-9624, 384-5913.

LOST IN ROSS BAY AREA, girl's blue bike with new psychodelic seat and sissy bar. 385-1753.

LOST YOUR PET? HOMES wanted, found. SPCA, 383-0514.

HAVE YOU LOST A CAT OR kitten? Phone C.P.L. 384-9682.

21 MALE HELP WANTED

ADVERTISEMENTS IN THIS CLASSIFICATION MUST COMPLY WITH THE BRITISH COLUMBIA HUMAN RIGHTS ACT SEE COLUMN 1

SALES

A progressive National Canadian Company is seeking aggressive sales representatives for Victoria, Up-Island, and Vancouver areas. This is a prestige business service with an excellent future. Top remuneration and incentives. Apply in person Monday-Friday, 9-5 to suite 120-727 Johnson, Victoria, B.C. Out of town applicants may phone 384-4167 for an appointment.

DATA TECH SYSTEMS LTD. Require sales representatives for Victoria and Nanaimo. Previous selling experience essential, preferably in a related field.
This is an excellent opportunity to join a progressive expanding organization. Please forward resumé to P. J. Dowling, 1095 McKenzie Ave., Victoria.

WANTED, 3 BRIGHT AMBITIOUS boys, age 11-13 for Newspaper corner sales locations. Excellent profits and bonuses with good opportunities for advancement to those who qualify. Sales training and supervision is provided See Mr. Philion, Victoria Press Wholesale at 1215 Broad St. after 3 p.m.

CONSUMER LOAN MANAGER OR assistant manager required by Avco Financial Services. If you would like to broaden your scope to include mortgages, automotive as well as consumer financing, then this is your opportunity. Salary open, usual company benefits plus incentive plans. Apply in confidence to Mr. G. Thomas, 386-2400.

MACMILLAN BLOEDEL LTD. SOMASS DIVISION PORT ALBERNI REQUIRES EXPERIENCED SHINGLE SAWYERS
CONTACT R. W. RIDDLER 723-5611 OR H. McADAM 723-2924 AFTER 5 P.M.

CONSCIENTIOUS YOUNG MEN over 18 with mechanical ability wanted for training as machine adjuster, steady work and good opportunities for advancement. Apply in writing to Elle Hammer Industries, P.O. Box 1109, Sidney.

PROGRESSIVE CAR DEALER REquires the services of an experienced lot man. Pleasant working conditions with usual company benefits, contact Pat Delaney in person, Brian Holley Motors Ltd., 3319 Douglas St.

EXTRA MONEY!
Part-time handyman to install aluminium doors, etc. Must be self-starter. Must have tools. Shift workers welcome. Must be accurate and versatile. Reply Victoria Press, Box 24.

PAINT COMPANY REQUIRES sales clerk. Reply in writing stating age, marital status and experience if any. Supply references to Apollo Paints (Victoria) Ltd., 575 Gorge Rd.

MAN WITH AT LEAST FIRST class boiler certificate to take over complete re-refining oil plant operation. Phone Mr. Van, office 478-6714, residence 479-1463.

FIRST CLASS BODYMAN, CAPable of producing quality work. Steady work for suitable applicant. 385-8797. John Meston Ltd., 923 Johnson St.

LOCAL TRUCKING FIRM REquires experienced front-end loader operators (Cat 955, John Deere 350, 450) for local custom work. O.K. Trucking Co., 386-3414.

CARPENTERS, UNION MEN only. Good working conditions. 386-7011, 386-1934 before 4 p.m. or 592-7627 after 6 p.m.

SCOTIA BANK
Requirdes lender for Consumer Loan Department. Call Mr. Grant, 383-4411.

OUTSTANDING OPPORTUNITY in expanding national company for right man with leadership qualities and initiative, 384-8883.

HELP WANTED 2 HOURS DAILY after school. 384-3815.

21 MALE HELP WANTED

ADVERTISEMENTS IN THIS CLASSIFICATION MUST COMPLY WITH THE BRITISH COLUMBIA HUMAN RIGHTS ACT SEE COLUMN 1

RECENT HIGH SCHOOL GRADuate, married, for steady, full time position as stores clerk to start immediately. 384-7408.

TAXI DRIVER FOR NIGHT SHIFT must have "B" licence and chief permit. Apply Esquimalt Taxi, 382-3334.

SERVICE STATION ATTENDANT, to start Sept. 2. Must have own transportation. Call in person, Malahat Chalet.

CARRIERS TO DELIVER VANcouver Sun. Downtown area. 386-2794.

ALERT MAN FOR CARPENTRY apprenticeship, must have car. 477-2807, after 5 p.m.

BARBER WANTED URGENTLY. A-1 Barber Shop, 1720 Lillian Road. 384-8321.

EXPERIENCED MIXER TRUCK driver, steady work. Columbia Ready Mix Ltd., 478-1701.

EXPERIENCED CABINET MAKER, Moore Whittington Lumber Ltd., 386-1331.

DRIVER-SALESMAN FOR ESTABlished dry cleaning route. Victoria Press, Box 229.

25 MALE OR FEMALE HELP WANTED

ADVERTISEMENTS IN THIS CLASSIFICATION MUST COMPLY WITH THE BRITISH COLUMBIA HUMAN RIGHTS ACT SEE COLUMN 1

PROGRAMMER

Required immediately to supervise assembly programming labs and to do systems and software programming of an IBM-360 Model 44 computer. Should have a University degree. Annual salary up to $8,500, with 1 month vacation. Applicants to write to:
Dr. S. R. Clark,
Department of Mathematics,
University of Victoria,
Victoria, B.C

REAL ESTATE SALESMEN

NEW 90-10 contracts for highly responsible producing salesmen. Many unusual advantages. We invite your inquiry. Byron Price & Associates Ltd., 1314 Quadra St. 385-2458

RARE DUNKEN COFFEE SHOP requires experienced cook, male or female or husband and wife, to take over full operation of small restaurant. Take charge of staff, ordering, inventories, etc. Full replies stating name, age, experience and availability call Mr. Hawkins 388-5111, 10 a.m.-2 p.m.

UNLIMITED OPPORTUNITY for experienced hairdresser, new Colwood Salon opening Sept. 2 Phone Richard Wein, 382-4460.

PART-TIME COUNTER HELP for bowling establishment, must be able to handle cash. State particulars, Victoria Press, Box 233.

EXPERIENCED COUPLE AS caretakers for new block, 27 suites. References required. Victoria Press, Box 224.

20 EXCITING PEOPLE WILLING to build an extremely productive and rewarding business. Victoria Press Box 199.

COOK WITH EXPERIENCE REquired. Mr. Baciu, 478-1650, 9-10 a.m.

FULL TIME HELP WANTED BY Victoria Car Wash. Starting wage $1.25 per hour. 386-7021.

GRILL COOK, DAYS, 40 HOUR week, Shelbourne Tastee Freeze, 592-3032, 477-4598.

26 FEMALE HELP WANTED

ADVERTISEMENTS IN THIS CLASSIFICATION MUST COMPLY WITH THE BRITISH COLUMBIA HUMAN RIGHTS ACT SEE COLUMN 1

CAREER LADIES?

MATURE WOMEN

Have you the potential, the physical and emotional stamina to have a full-time career? Do you think your housework should be done by a housework expert while you earn in a field more suitable to you? Real Estate is the answer. — Call Shirley Philps' Homefinders Ltd. and talk it over.
388-4401

COSMETICIAN REQUIRED BY SIMPSONS SEARS

Applicants must have retail store experience in cosmetics, toiletry lines and drug sundries, neat attractive appearance and pleasant personality. This is a full-time position and a complete programme of employee benefits is offered. Apply in person, Personnel Office, Monday to Friday, 9:30-5:30, Simpsons Sears, Hillside.

HOUSEKEEPER FOR VERY LIGHT housekeeping. Live in, 5½-day week, $30 weekly, plus room, board, etc.
And
General kitchen assistant, experience not necessary (training provided), year around employment, 5 days a week. Starting salary $1.40 per hour plus board.
The Dutch Latch — Malahat.

BOOKKEEPER

Fully qualified and experienced bookkeeper required for chartered accountants office in Duncan. Please send complete resume including salary expected to 166 Station St., Duncan.

WAITRESSES

Steady employment with a 5-day week, all training provided, meals, uniforms, sick benefits, medical and insurance plans. Apply White Spot, Town and Country Shopping Centre, 3-5 p.m.

ANNAS TAYLOR BEAUTY SALON requires hairdresser for senior position. Permanent, comfortable job for local girl. Hours by arrangement. Telephone Mr. Andrews, 384-9405, after 7 p.m.

MATURE WOMAN TO WORK evening shift 6 p.m. to 10 p.m., in the Wooico Red Grille. Apply Personnel Department 2:30 - 3:30 weekdays.

RECEPTIONIST - BOOKKEEPER needed for new photo studio, photo knowledge an asset. Salary plus commission. Phone 388-4166 after 4 p.m. for appointment.

BABYSITTER FOR 1 CHILD, Monday to Friday, Lampson St. area. 384-1563 after 5 p.m.

HAIRDRESSER ASSISTANT wanted. Apply in person, 1010 Fort St., Budget Beauty.

GENERAL HOUSEWORK, NO cooking, 4 hours daily, Monday thru Friday. 592-9130 or 592-1912.

BABYSITTER FOR SCHOOL AGE boy and 3 year girl, near McKenzie School. 479-3708.

BABYSITTER FOR 2 CHILDREN, mornings only, some light housekeeping. Esquimalt area. 383-4057.

EXPERIENCED WAITRESS FOR day shift, Melrose Cafe.

MATURE WOMAN TO BABYSIT afternoons in my home. 386-6229.

BABYSITTER CLOSE TO SIR James Douglas School. 385-0968.

WAITRESS WANTED, DAY SHIFT, no weekends. 652-1865.

MATRON FOR PRIVATE SCHOOL, 384-2923, 384-9571.

26 FEMALE HELP WANTED

ADVERTISEMENTS IN THIS CLASSIFICATION MUST COMPLY WITH THE BRITISH COLUMBIA HUMAN RIGHTS ACT SEE COLUMN 1

Part-time Clerk Stenographer for
SCHOOL DISTRICT No. 61 (GREATER VICTORIA)
This position is in the evening division of the Institute of Adult Studies. The hours of work are from 5 p.m. to 9 p.m., Monday through Thursday and from 8:30 a.m. to 12 noon on Saturdays. Salary range $177.16 to $216.00 per month.
Applicants must be competent typists and have a good knowledge of office practices and procedures. Applications in writing stating age, experience, qualifications and telephone number will be received by the Personnel Officer, P.O. Box 700, Victoria, B.C., up to 5:00 p.m., Tuesday, September 2, 1969.

THE RED LION MOTOR INN requires 2 experienced banquet waitresses for part-time evening banquet work. Please apply in person to Mrs. M. Chan, Friday, August 29, between 1 and 4 p.m. Suite 116, Red Lion Motor Inn. 3366 Douglas Street.

AVON CALLING
ARE SCHOOL EXPENSES PRESSING?
Help Out Family Budget
Earn with Avon
Write Mrs. J. Guenther, 6701 Oldfield Rd., RR 7, or call 384-7345

NEEDED SEPT. 2ND, MATURE woman to care for 2 boys age 6 and 7 from 3 to 5:30, my home, Monday to Friday, also 8:15 to 5:30 during school holidays, or in case of illness. Oak Bay area. 382-0460 after 6.

SHIFT WORK, BAG MACHINE operators wanted for training, minimum age 20, residents of the Saanich Peninsula preferred. Elle Hammer Industries, Sidney 656-3911, 8-9 a.m. only.

LADY OR GIRL TO WORK 9:30 a.m. to 4 p.m. on counter at bowling lane. Should be a bowler. Neat and personable. Apply to Victoria Press, Box 238 stating approximate age, experience, etc.

FEMALE PORTER
Simpsons-Sears requires female porter for maintenance department. Part-time position, flexible hours, excellent working conditions. Apply in person to personnel office.

EXPERIENCED GIRL FRIDAY required, 4 hours a day, 5 days a week, to take full charge of bookkeeping and allied office duties. This is a permanent position. Victoria Press, Box 222.

SALES CLERKS FOR BAKERY. Full or part time. Also high school student with driver's license, part time. Apply in person only after 7 p.m. to Mintens Bakery, 2405 Douglas St.

HOUSEKEEPER TO LIVE-IN FOR working mother and 1 child, 6 years. Room and board plus $80 monthly and 2 days off. 383-1323 or 385-4928.

EXPERIENCED WAITRESSES needed immediately, also 1 dishwasher, experience not necessary. Please apply to Crest Motor Inn, 455 Belleville.

RELIABLE GIRL OR WOMAN for general help in small rest home, live in. Five-day week. Victoria Press, Box 246.

2 MAIDS REQUIRED FOR SHIFT work, September 1. Apply 3035 Cook St., between 9:30 a.m.-4 p.m. only.

RELIABLE GIRL OR WOMAN TO babysit 3 children while mother works evenings. Call 386-5936 mornings, please.

HOUSEKEEPER - COOK GENERAL References. Elderly couple. Live-in Highest wages. 383-9140, 9:30 to 2 p.m. and after 5 p.m.

BABY SITTER WANTED. MY home Belmont Park. Monday to Friday 8 a.m. to 5:30 p.m. 478-6736 after 6 p.m.

REQUIRED IMMEDIATELY, thoroughly experienced bookkeeper capable of producing monthly statements. Victoria Press, Box 235.

PART-TIME MAID FOR MOTEL. Prefer mature experienced person approximately 4 hours a day, 3 or 4 days a week. 656-4441.

FAST, EFFICIENT COUNTER girl wanted immediately. Must be fully experienced. Victoria Press, Box 241.

ASSISTANT COOK AND WEEKend cook, good working conditions, 2 meals only. Victoria Press, Box 240.

EXPERIENCED WAITRESS FOR coffee shop and dining room. Full time day shift. Apply in person, 5109 Cordova Bay Rd.

RELIABLE BABYSITTER WANTed on occasional basis for 3-month-old girl. 967 Goldstream Ave., Langford.

MIDDLE-AGED NURSE-HOUSEkeeper, live-in, experienced, references, $150 per month. Phone evenings 383-4502.

MOTEL MAID, PART-TIME. Mornings only. Apply in person, 994 Gorge Rd. West.

EXPERIENCED NURSES' AIDE for steady 9 a.m. to 1 p.m. shift. 385-0130 before 5 p.m.

IMMEDIATELY NEEDED, BABYsitter to live-in, 3 children, 2 days off a week, 385-8054.

EXPERIENCED PRACTICAL nurse or aid, part-time days, Royal Oak Private Hospital. 479-1641.

WANTED: BABYSITTER FROM 3:30 to 5:30 weekdays, Gorge-Tillicum district. 384-2976.

EXPERIENCED SALESLADY FOR jewellery store, permanent. Victoria Press, Box 227.

LIVE-IN BABYSITTER, ROOM and board plus remuneration. Ample time off. 383-6095.

FULL-TIME BABYSITTER WANTed, days and evenings. Phone between 6 and 9 p.m., 386-0524.

WANTED, LIVE-IN HOUSEkeeper for Guest House in Oak Bay. Start immediately. 652-2710.

EXPERIENCED WAITRESS FOR day shift, 12-6. Apply in person at 1122 Yates.

BABYSITTER, AROUND 4000 Quadra area, Tuesday 'til Friday, my home or yours. 479-4308.

BABYSITTER WANTED, YOUR home, 5-year-old boy, must live close to Glanford School. 479-7073.

EXPERIENCED OPERATOR preferably with clientele for an Oak Bay Beauty Salon. 383-1323.

WOULD LIKE A HOUSEKEEPR part time and full time for the last 2 weeks of September. 383-1541.

MATURE PERSON, 10-12 DAYS A month, my home, Oak Bay area, 1 child 4 months old. 388-2270.

EXPERIENCED BABYSITTER wanted Monday to Friday evenings, Oak Bay area, 384-1470.

MOTHERS HELPER FOR SEPtember 2nd, unwed mother welcome. Live-in $50. 385-8509.

GIRL OR WOMAN FOR DAILY housework in rest home. Live in. 384-3942.

DAY CARE 5 DAYS PER WEEK. Admirals — Tillicum. 479-3926 after 6:30.

MATURE HOUSEKEEPER, TO live-in. Motherless home. 388-4695.

NEEDED — GUIDE-CASHIERS, Mrs. Andrews. 382-6432.

29 SITUATIONS WANTED MALE

CLEAN UP, LAWNS, ALL PHASES of garden, remodelling. Let us put your garden in shape. Maintenance by contract.
THE DUTCH LANDSCAPER
592-1972

SALESMAN AVAILABLE. 15 years experience in office equipment and system sales and sales management. Presently employed on Prairies. Please reply Victoria Press Box 236.

DAVID'S PLUMBING AND HEATing. Alterations, repairs. Repiping hot water tanks, new contracts. 477-5132.

BOOKKEEPER, EXPERIENCED, available by hour, day or arrangement. 386-9143.

STUDENT WITH TRUCK DESIRES any hauling, moving or odd jobs. 478-3837.

EXPERIENCED CLIMBER, TOP, limb, or fall trees. Free estimates. Insured. 388-9515.

30 SITUATIONS WANTED FEMALE

B.C. REGISTERED NURSE WITH many years of hospital experience would like to work in doctor's office, part or full time preferred. Victoria Press, Box 219.

CHILD CARE. FERNWOOD DISTrict. Well supervised. Phone 385-6396 evenings.

LOVING CARE FOR YOUR CHILD my home, Monday to Friday. 383-2996.

WILL BABYSIT MY HOME while mother works. Cook-Quadra area. 383-0193.

HOUSEWORK — WAXING POLISHing, etc. Victoria Press, Box 208.

DAY CAR, MY HOME, COLWOOD-Metchosin area. 478-3110.

EXPERIENCED MEDICAL SECREtary available. 384-3277.

31 SITUATIONS WANTED MALE OR FEMALE

APARTMENT OWNERS

Competent, congenial couple offers efficient management of 30 suites or larger. References. Victoria Press, Box 228.

COUPLE AS COOK-HOUSEkeeper and maintenance. Managerial experience. Live-in. Vic. Press, Box 239.

36 BUSINESS SERVICES DIRECTORY

Blacktopping

CROWN PAVING
FREE ESTIMATES, 477-1298

Brick Layers

FIREPLACES, CHIMMEYS AND repairs, etc. 382-1391. O. Henson.

Bulldozers

PACIFIC TRACTOR AND TRUCKing, land clearing, load and hauling. Ph. 385-8906.

Carpenters

EXPERT PORTUGUESE CARpenter, all types of remodelling. Handyman jobs, etc. Free estimates. Reasonable. 382-8804.

GENERAL REPAIRS, ALTERAtions, additions. Fast, courteous service. Free estimates. W. EARL EBY 385-0040

ENGLISH CARPENTER
Custom kitchen cabinets, vanity. Home alterations, remod

43 DANCING

BE MODERN
Learn all the latest, go-go, Latin and Social Ballroom dances at music lesson prices. Adults and teens for appointment call 388 6373.

MARGE LINDLEY SCHOOL OF Dance re-opens on Obed Ave., September 2. New students please register at 386-2604.

60 FUEL

PRESTO-LOGS — OIL — COAL
Richard Hall and Sons, Since 1882.
723 Fort St. 384-1431.

Wood and Sawdust

MIXED WOOD
SHAVINGS — SHAVINGS
3 UNITS $9.95
2½ CORDS $7.45
5 CORDS $14.00
IDEAL FUEL CO. LTD.
382-2632

61 BUILDING SUPPLIES

S. J. PEDEN LTD.
REJECT DOOR SALE

2-0x6-6x1⅜ Hardboard	$4.00
2-4x6-8x1⅜ Hardboard	$4.00
2-6x6-6x1⅜ Hardboard	4.00
1-6x6-6x1⅜ Teak	$4.95
2-0x6-6x1⅜ Teak	$4.95
2-4x6-6x1⅜ Teak	$4.95
2-6x6-8x1⅜ Teak	$4.95

BASEMENT ROOM SPECIALS

4x8x⅜ Gyproc	$2.49
4x8x¼ Aspenex	$3.15
4x8 Cabin Grade Mahogany	$3.19
4x8 No. 1 Mahogany	$3.99
4x8 Mismatched Mahogany	$4.25

FIR PLYWOOD

4x8x¼ Sanded	$3.95
4x8x⅜ Sanded	$5.25
4x8x11/16 Factory Sanded	$7.50
4x8x5/16 Unsanded	$3.30
4x8x⅜ Unsanded	$6.30

CEILING, TILE, WHITE
12x12 and 16x16,
64 sq. ft. carton $8.00
2½" Fibreglas insulation.
100 sq. ft. roll $5.99

ROLL ROOFING SPECIAL

45 lb. roll, covers 100 sq. ft	$3.65
55 lb. roll, covers 100 sq. ft.	$4.95
90 lb. roll, covers 100 sq. ft.	$6.35

8 to 5, Monday Through Friday; 8:30 to 5 Saturday
S. J. PEDEN LTD.
2855 Quesnel Street
386-3464
BEHIND EMPRESS
PONTIAC BUICK LTD.

CUBBON LUMBER
515 Alpha St.
CORRUGATED PLASTIC
White, Yellow, Green

	Reg.	Sale
26x72	$2.10	$1.49
26x96	2.35	1.99
26x120	3.60	2.99
26x144	4.20	3.49

LUMBER VALUES

25 pcs. 2x4—6' Econ.	$ 5.95
25 pcs. 2x4—8' Econ.	6.95
25 pcs. 2.4—10' Econ.	9.95
25 pcs. 2x4—12' Econ.	11.95
25 pcs. 2x3—6' Cedar	7.95
25 pcs. 2x4—6' Cedar	10.95

CUBBON LUMBER
Open 6 Days a Week
515 Alpha St. 386-3288

BUILDING A HOUSE ?
CALL
COLUMBIA
READY MIX LTD.
Sand, gravel, drain gravel and ready mixed concrete
For free estimate
Phone 478-1701 or
Res. 478-2737 or 478-1086
2949 Phipps Road
Open Mon. thru Sat. (6 days)

WHY PAY MORE?

2'x4' — precut studs	39c
2'x4' — random economy 1500 linial	$49
4'x8' — 5-16" plywood sheathing	$3.25
4'x8' — 3-4" plywood sheathing	$7.95
4'x8' — 1-4" sanded plywood	$3.95
4'x8' — 3-4" sanded plywood	$8.50
Plywood cuttings galore ½ price	
28"x96" corrugated plastic	$1.79
4'x8' — ⅛" Hardboard Std.	$1.49
4'x8' Gyproc no. 1 white	$2.45
4'x8' pre-finished mahogany	$3.19
Portland cement sack	$1.75

Odd sash and frames ½ price
LANGFORD BUILDING SUPPLY and HARDWARE
940 Goldstream Ave. 478-1724.

PATIO MATERIALS
Bricks and Fire Bricks Flue Linings — Mortar, Concrete and Topping Mixes. Albitol for Bonding new concrete to old. Tools to do the job.
ISLAND BUILDING SUPPLY CO. LTD.
350 Garbally Road 382-5178
Ft. of Garbally, opposite B.C. Forest gate

COMPOST BOX	$7.30
2'x6' WORK BENCH	$9.60
50' PICKET FENCE	$33.00
50' LAWN FENCE	$29.00
GREEN HOUSE, complete	$155.00

SAANICH LUMBER YARDS
3041 Douglas St. 385-2486
Near the Mayfair Shopping Centre
Night Phone 478-1423

BUILDING A HOUSE?
SAVE ON LUMBER
Save on labor by RENTING your concrete forms.
Phone 384-9922 and find out how much you can cut your building cost.
CONCRETE PATIO MATERIALS
Screen blocks, 12x12, 35c, delivered.
Easy instructions. Free estimates.
CASCO PRODUCTS, 592-4161.

62 FURNITURE

THE TRADERS

Westinghouse solid state combination. Good working condition. B.S.R. changer $299

Repossessed high back Colonial tub-style sofa and swivel rocker. Floral fabric. Scotchguard treated. $418

Six drawer dresser and mirror, light maple finish, good condition $69.95

Nine drawer dressers, walnut finish with mirror $89

Newly reupholstered sofa and chair, covered in moss green nylon fabric $299

New dining room suite, table, four chairs and hutch $420

Inglis wringer washer with pump and timer $89.95

10 cu. ft. Roy refrigerator, excellent condition $119

The TRADERS
705 Finlayson (beside Mayfair)
386-6264 — Open Nightly 'til 9

4-PIECE CHESTERFIELD SUITE, dark brown, 6 mos. old. $125; 10x12 Axminster rug with pad $40. Phone 382-9532.

THE BRITISH UPHOLSTERY SHOP, 861 JOHNSON ST., 385-2222 OPPOSITE JEUNE BROS.

DAVENPORT WITH MATCHING rocker, dark brown nylon, $115. 23" Console T.V., $110. 383-3766.

DOUBLE BED, $75; DINETTE set, table, 4 chairs, $35; coffee table, $25 or nearest offers. 386-5328.

DINETTE SUITE; 2 SINGLE BEDS with mattresses; also wooden chairs. 479-1432.

QUEEN-SIZE BED, NEAR NEW, $150; couch and chair, good condition, $90. 383-1953.

TWO 39" BEDS WITH MATTRESses, $10 and $20. 385-5122.

STUDIO LOUNGE, $50. 114 LADYsmith St., a.m.

STURDY ORANGE CHESTERfield, 2 pieces, $75. 386-6803.

ROLLAWAY BED 36", AS NEW, $25. After 6 p.m. 383-9448.

ROSE CHESTERFIELD AND chair, good condition, $40. 384-7454.

62 FURNITURE

SEIZED MERCHANDISE
DE LUXE PENTHOUSE FURNITURE
Released this date for liquidation. Select any item. Nothing on. Just pick up payments.
Custom chesterfield suite, de luxe stereo and 3-way color combination. 5 pce. dinette, bedroom suite etc. Contact Mr. Bell 386-2450 or 384-9668 eves.

KILSHAW'S AUCTIONEERS
Buy — Sell
CASH
Guaranteed Appraisals
1115 Fort 384-6441

LUNDS AUCTIONS
Tuesday and Saturday
ALL HOUSEHOLD FURNISHINGS TOOLS, CARS, BOATS, ETC.
PHONE FOR FREE APPRAISAL
926 FORT ST. 386-3308

PAY CASH AND SAVE
See Our Ad Under Miscellaneous
PANDORA FURNITURE LTD.
NEW AND USED FURNITURE
1050 PANDORA AVE.
383-6319

54" BOX SPRING AND MATTRESS, mahogany headboard, $100; walnut china cabinet, $120; mahogany dining room table, 3 leaves, folds to compact size, $95; writing desk, $33. Miscellaneous pieces. Private. Phone after 6, 384-3657.

MAHOGANY DINING TABLE WITH 6 chairs and 6-drawer matching buffet. Round oak dining table and 6 chairs.

RELIABLE USED FURNITURE
543 JOHNSON ST. PH. 383-6714

CLEANING
Two-piece chesterfield cleaned, demothed, in your home, from $19. We also clean carpets. For free estimates call Ambassador Home Service, 382-5532.

FURNITURE REUPHOLSTERY
For samples and free estimates in your home call J. Worden or G. Hodgson, 382-5111. Standard Furniture, 737 Yates.

DUNCAN FARMERS' AUCTIONS.
We Buy — Sell, and Appraise.
Furniture sale. Every Sun. 1 p.m.
Cattle sale, Every Sat. 1 p.m.
Phone 748-9396.

63 MUSICAL INSTRUMENTS

IMPORTED PIANOS
Two new models in beautiful walnut finishes.
One model 42" high.
One model 45" high.
Matching menches included at the special price of $695.
Generous trade-in allowances, convenient credit terms available.
Woodward's Mayfair
Music Centre
2nd Floor
386-3322

TRY THE NEW ELECTROHOME
Cortina organ with two-speed Leslie Speaker built in, reverberation, repeat percussion, heavy duty speaker system, completely transistorized amplified, 21K gold contacts, only $1495 at
WOODWARD'S MAYFAIR
2nd Floor
386-3322

SMALL PLAYER piano, only 45" in length, 40" high. New pianola and bench, walnut. Specially priced at $995. Convenient credit terms.
Woodward's Mayfair
2nd Floor
386-3322

NOW
ENROLLING STUDENTS
on Most Instruments
Some Rental Instruments Available
BERNIE PORTER MUSIC
1724 Douglas — 382-9542
Closed Mondays — August

USED HEINTZMAN
Pianos, from $295
Rent to purchase $10 per month
Player piano rolls for sale
FLETCHER BROS.
2020 Douglas 383-0248 anytime

HALL & FAIRFIELD MUSIC CENTRE
INSTRUMENTS — ACCESSORIES
SHEET MUSIC
PRIVATE MUSIC LESSONS
SCHOOL BAND RENTALS
COMPLETE REPAIR SERVICE
728 Fort St. 385-8342

NELSON'S MUSIC CENTRE
INSTRUCTION
SALES — RENTALS — REPAIRS
1320 BROAD ST. 385-5242

OVER 30 PIANOS AND ORGANS to choose from, Wurlitzer, organs, Hammond chord organ. The following pianos: Heintzman, Sherlock-Manning, Weber and others at Scott Piano, 1306 Gov't. 384-4623.

NOW! The new CONN 'Prelude' Organ with 44 keys, reverberation, guitar pedal, only $1095.
Reginald Stone
1517 Quadra 383-0239

YAMAHA ORGAN, NEW, USED less than 10 hours, new guarantee, $100 off new price, or nearest offer for cash. Private party, can't find life "Lost Chord!" 656-3707.

WE BUY AND SELL PIANO AND organs. Cec King's Piano Service. Registered member of Piano Technicians' Guild. 477-3918.

EPIPHONE CONSTELLATION 4-bass am and guitar. 2 months old $650 new must sell $350. 385-8924 after 6 p.m.

FENDER, BANDMASTER, FUZZ, wah-wah, Vox guitar, P.A. system plus reverb unit. Offers. 383-0123.

TALISMAN MUSIC CENTRE. Dynaco kits. Good used cello only $150. 939 Yates. 384-9222.

GULBRANSEN ORGANS
"The Voice of Quality"
PARAGON MUSIC, 385-5275

LEAVING COUNTRY, MUST SELL original Fender Vibrasonic amplifier with 15" J. B. lansing. 385-3740.

LUDWIG DRUMS WITH CYMbals. Complete for $455. 477-3675 after 5.

PIANOS FOR SALE, EXCELLENT condition. Best offer. St. Ann's Academy. View 3-4 p.m.; 7-8 p.m.

KNIGHT PIANO MADE IN ENGland, 2 years old, Sacrifice, $1000. 388-8158.

BAKER ELECTRONICS LTD.
Electronic Organ Service
1517 Quadra (rear) 384-9844

MORRIS PLAYER PIANO, EXcellent condition with rolls, $395. 385-8338.

FENDER STRATOCASTER WITH case and practice amp. $325 or best offer. 382-2854.

WE BUY AND SELL PIANOS. 384-4623. Scott Piano, 1306 Gov't.

FOR SALE: PIANO, GOOD CONdition. $385. 388-9680.

PIANO, GOOD CONDITION, $225. 384-8035.

GOURLAY PIANO, GOOD CONDItion, $290. 383-5983.

63 MUSICAL INSTRUMENTS

YAMAHA FG-230 12-STRING guitar, cap and strap, $100. 386-7840.

PIANO FOR SALE. CALL 477-4545 after 6 p.m.

WILLIAMS PIANO SERVICE AND Tuning. Summer rates. 385-2524.

IT'S SO SIMPLE TO GET SUMMER HELP WITH A CLASSIFIED AD. DIAL 386-2121 NOW!

63A MUSIC TEACHERS

VOICE AND THEORY (rudiments) LESSONS. Toronto Conservatory examinations with teachers consent. Helmut T. Janzen, 590 Tait St. 479-4916.

PRIVATE MUSIC LESSONS ON MOST ALL INSTRUMENTS. HALL AND FAIRFIELD. 728 FORT - 385-8342

PIANO LESSONS TO BE GIVEN in Gorge District starting September. Reasonable rates. Please call Mrs. La Bossiere, 383-3968.

PIANO LESSONS, ESQUIMALT area. Phone 385-2968.

CLASSICAL GUITAR
Duane Burden, 604 Linden Ave.

64 TV, STEREO, RADIO SALES AND SERVICE

Victoria Cablevision Ltd.
ALL
THE CHANNELS
ALL
THE TIME
FOR JUST PENNIES
A DAY
3690 Shelbourne
477-1884

COLOR-VU T.V.
1520 FAIRFIELD RD.
BLACK and WHITE
SERVICE CALL
$5.50
with this ad, $3.50
COLOR
SERVICE CALL
$7.50
with this ad, $5.50
BEST SERVICE IN TOWN
Sales, Service, Color Rentals
9-9 386-6311

JUST ONE MORE CUSTOMER wanted to keep us No. 1 in TV rentals.
Kent's Ltd.
742 Fort 383-3513

BALL & SHERRILT ELECTRONICS LTD.
Specializing in mobile radio telephones Sales—Service—Rentals.
Burnside and Harriet 386-7781

MOVING. COMFORTABLE ¾ SIZE bed with spring filled mattress, $30. Kroehler chesterfield and chair, $20. 388-9709.

KILNER'S TV SERVICE
CALLS $4.50, ANYTIME
592-4315.

STEREO WORLD
For all your audio needs.
QUADRA at JOHNSON 388-7233

BAKER ELECTRONICS LTD.
Tape recorder sales and service.
1517 Quadra (rear) 384-9844.

TV RENTALS
"Electron" 383-5432
109 Burnside Rd. West.

19" G.E. PORTABLE TV, $100. 383-5983.

64 TV, STEREO, RADIO SALES AND SERVICE

1969 COLOR
CLEARANCE SALE
25" Admiral. Reg. $840.00. Now, With Trade $649.95.
3-Year Picture Tube
3-yr. picture tube warranty.
1 yr. all parts and service.
ATLAS STEREO
764 Fort 385-2712

THE BAY
TELEVISION, RADIO
MAJOR APPLIANCES
EXPERT REPAIR SERVICE
Repairs made in your home or in the service building by competent technicians and backed by famous HBC guarantee. You can use your BAY Account.
Dial 385-1311 Local 240, 241

RENT A COLOR T.V.
Rent a New Zenith, Dumont, Clairtone or Panasonic
COLOR-VU TV
1520 FAIRFIELD RD.
9 - 9, 386-6311

COLOR COLOR COLOR
Factory authorized clear out 1969 RCA Mark II walnut console. Regular $995. with trade $738.88.
QUADRA APPLIANCE SERVICENTRE
3514 Quadra 385-6422

FACTORY CLEARANCE
'69 MODELS
Contemporary style stereos. Solid state, Garrard changer, diamond sapphire needle, 6 speakers, walnut veneer, length 60". Regular $699.95. Sale $369. Full warranty. Terms available. Contact Art at 386-2458, evenings 382-2433.

T.V. RENTALS
RENT TO OWN
AS LOW AS $7 MONTHLY
Rental can be applied to the purchase Price. 24 hour Replacement Service.
Immediate Delivery
AAA TELEVISION RENTALS
382-0094

TV RENTALS
The Best TV Rental Service From as Low as $7.00 Per Month
PHONE TODAY 385-2435
MAIS FURNITURE
1821 Cook Street

RENT TVs
12" — 19" — 23" black and white, also color portables.
BUTLER BROTHERS
1720 Douglas St.

CAR STEREO INSTALLED ONLY 28c a day. Corona, 2340 Douglas.

1010 DUAL TURNTABLE WITH cartridge, $55. 477-3675 after 5.

65 MOTORCYCLES

'67 TRIUMPH 500 HIPIPE, HIGH bars, megaphones. Just had valve job. New tire. 7,800 miles. $850. 478-2574.

BULTACO 175 C.C., ROAD AND trail model, forced to sell for best offer. 477-3675 after 5.

BEST OFFER THIS WEEK TAKES immaculate, low mileage Yamaha 250 electric. 478-4291.

'69 YAMAHA 250 ENDURO. 382-5359 after 5.

1967 YAMAHA 250, $475. 478-3255

1966 SUZUKI 50 388-8830 after 4.

65 MOTORCYCLES

JUST ARRIVED
2 only—250 cc. Enduros
2 only—125 cc. Enduros
The world's most-wanted trail bikes.
Very limited supply.
See these now at . . .
MULLINS MARINE SALES LTD.
925 YATES STREET
VICTORIA, B.C.
382-1928

CYCLE CENTRE
Two Only
Yamaha 100 Trails
The last available for hunting this year
LES BLOW'S MOTORCYCLE SALES
2940 Douglas St. 384-7843

HARLEY-DAVIDSON!
1970
Sportster now on Display
The world's most wanted Motorcycle
BROOKLAND'S MOTOR CYCLE
937 Fort St. 383-5926

KAWASAKI MOTORCYCLES
TRAIL BIKES
SEE THE ALL NEW 90 C.C. TO 120 c.c. MODELS
NOW ON DISPLAY
FREDERICK MOTORS
2751 RICHMOND. 592-2723

HONDA C.B. 450, SEMI CUSTOM mechanic's lien forces sale, new engine. 384-6391 evenings.

'68 HONDA 350. 383-6482.

NORTON 650. DUNSTALLISED. Immaculate. Offers. 477-3972.

FOR SALE, '68 YAMAHA 100 Twin, A-1, $300 or offers. 479-3588.

'67 NORTON ATLAS 750 C.C. 382-2807, $750 firm.

450 HONDA HELLCAT. EXCELlent condition $795. 383-9724.

'65 HONDA 50, RUNNING ORDER, offers. 384-2886.

1968 YAMAHA 80 C.C. TRAIL Master. $290. 478-3384.

1965 SUZUKI 250. PERFECT, $450. 477-2722 between 6-10 p.m.

66 BICYCLES

RACERS — COASTERS
MUSTANGS
Over 50 different models on show — Robinson's Spt. Goods
1307 BROAD, 385-3429

BICYCLES, NEW AND USED
Trades Accepted—Repairs
Russ Hay 2542 Gov't 384-4722

3-SPEED MUSTANG
382-2949.

10 SPEED, $100. 138 ROBERTSON, Suite 8.

GIRL'S TRIUMPH SPORTS, 3-speed, basket, like new. 592-4951.

GIRL'S CCM 3-SPEED BIKE, near new, $25. 382-4440.

GIRL'S 3 SPEED, LARGE. $30. Phone 477-3679.

4 SPEED, MUSTANG WITH headlight. $55. 384-9118.

ARTICLES YOU DON'T WANT
Sell fast in classified. Don't delay, phone today, 385-2121.

67 STOVES AND FURNACES

COMPARE
KELVINATOR 30"
De luxe range, all lift-out surface elements; 2 large elements; extra large window; lift-off door; fluorescent lamp; clock control.
Only $238
C. TAYLER
707 Johnson St. 383-3281

MOFFAT ELECTRIC RANGE, good condition, $75. 967 Goldstream Ave., Langford.

30" G.E. ELECTRIC RANGE, LIKE new, $150. 478-5504.

FLOOR FURNACE PLUS LARGE tank $50. 478-4678.

40" MOFFAT STOVE, 2 OVENS, excellent condition. 384-1776.

70 HEAVY EQUIPMENT AND MACHINERY

LOCATION DUNCAN
John Deere model 2010, gas crawler tractor, dozer winch and canopy, overhauled, $5,500.
Oliver model OC12 gas Crawler loader. Price $1,950.
Location Courtenay
John Deere model 1010, deisel Crawler tractor, loader complete with backhoe, overhauled, price $6,250.
John Deere Model 1010, gas Crawler tractor, loader, price $4,900. Island Equipment Ltd., Courtenay and Duncan.

CAT 955 POWER SHIFT TRACK loader, 2 yard bucket with teeth. Electric start, very good condition. $12,800. Days Victoria 385-2344, evenings Duncan 746-6433.

JOHN DEERE 350 CRAWLER Loader with Drott 4 in 1 bucket. 850 hrs. like new. 'Phone Nanaimo 753-3895.

1964 CASE MODEL 530 DIESEL backhoe and front-end loader. Contact B. P. Meyers, at 743-2441, or 723-5769, Port Alberni, B.C.

LOGGING FORKS FOR 966. $1,500. 530 case digger. 386-3556 or 592-1531.

71 FARM IMPLEMENTS

BUTLER BROS.
EQUIPMENT
KEATING CROSS ROAD
Massey Pony Tractor with plow, mower, disc, cultivator and sprayer $950.
32-ft. aluminum elevator with 1½ h.p. electric motor like new $200.
Farm-all Super C tractor with plow and mower $900.
Case 430 diesel tractor, fully equipped with new rear tires, $2,400.
Also a good selection of used farm equipment
Phone 652-1121, Local 59

FORD
Farm and Industrial
Tractors and Equipment
MAYHEW & STRUTT LTD.
2300 Douglas St. 386-7704

FOR SALE: M-H TRACTOR WITH equipment, rebuilt motor and hydraulic. Offers accepted this week. 642-3256.

74 GARDEN SUPPLIES

Fertilizer

ORDER NOW FOR FALL LANDscaping and garden needs. Horse manure, sawdust or straw, top soil, small machine for spreading. Cue Trucking. 478-4194, 478-3785.

FREE FERTILIZER
You-haul! Oaks Poultry Farm, 880 Downey Road, Sidney.

CLEAN-OUT SPECIAL, CHICKEN manure 6 yards, $15; bag, $1. Valley Farms. 478-1073, 478-2580.

DUCK MANURE, 80c A BAG, 60c del. Sidney Duck Farm. 656-4412.

OLD COW MANURE. NO WEEDS. 6 yd. $23, bag $1. 385-4356.

74 GARDEN SUPPLIES

Plowing, Rotovating and Cultivating

COOPER'S TRACTOR SERVICE. Gardens, yards, tractor rotovated; plowed, cultivated and levelled. Mowing. 382-8316.

C. STARK ROTOVATING; BRUSH and grass cut, post holes, etc., loading and hauling. 479-3157.

ROB'S ROTOVATING
Mowing. Yards Levelled, etc.
New Lawns Planted. 479-2190

DON'S TRACTOR SERVICE
Plow, cult., rotovate, level. 477-3913

GORDON'S TRACTOR SERVICE, plow rotovating, leveling. 652-2759.

Seeds, Bulbs, Plants, Trees, Shrubs

SELLING OUT EVERGREENS: Elwoodii, Fletcherii, Golden Biota, Lawsonia, Varagata, Golden Junipers, etc. 384-5044.

Top Soil, Rocks and Fill

FOR REALLY GOOD TOP SOIL CONTACT LAYRITZ NURSERIES — 479-3434

NO. 1 TOP SOIL, CLEAN, GUARanteed, 7 yds. $28. Garden sand, and gravel: Also wanted — top soil. Pacific Tractor, 385-9806.

FREE FILL, HAULING CHARGE only. Sand, gravel, Screened top soil from ex-nursery. Guaranteed. 479-5719 or 477-5371.

A-1 BLACK, CLEAN SOIL. 50 PER cent peat, 6 yds., $23, bag $1. Can be seen 1350 Bay.

PEAT SOIL FOR SALE. CAN BE seen at Blenkinsop and McKenzie. E. Dixon Ltd., 479-1937.

WANTED: TOP SOIL, ANY quantity or we buy acreage. Pacific Tractor, 385-8906.

NO. 1 TOP SOIL, CLEAN FILL, blasted rock. O.K. Trucking Co. Ltd. 386-3414.

VALLEY FARMS SHREDDED peat soil 478-2580 or 478-1073.

FREE ROCK FOR THE TAKING, 1010 Pentrelew Place.

79 SPORTING GOODS

TOP GUN BUYS
3" 20 Ga Magnum Beretta O and U $315; 250 Sav. $109; 30 mi auto. $105; 12 Rem. auto $95; 12 Browning auto $125; 12 Remchf vent auto $189; 12 Fox ejectors $175; 20 dlbe Bernardelli ejectors $329; 30-06 BSA $89; 303 Le Enfield $25; 30-06 Browning and 3x $169; 308 Norma Magnum $129.
SCOPES AND MOUNTS TRADES AND TERMS ROBINSON'S
1307 BROAD ST. 385-3429

Complete selection of hockey equipment.
RAY'S SPORT CENTRE
1692 Douglas St., 385-6312

WET SUITS SPECIAL
¼" nylon lined shark skin sewn seams, only $95.
SCUBA SHOP
1919 Douglas

COLEMAN
PARTS AND REPAIRS ON CAMP STOVES AND LANTERNS
VIC. LAWNMOWER HOSPITAL
634 Johnson St. 386-8338

WET SUIT COMPLETE: MASK and snorkel, belt and spear gun $65. 1476 Dallas Rd. between 6 and 9 p.m.

SPECIAL, 4X RIFLE SCOPES, $28.95, guaranteed. Scope mounting our specialty. Ralph Wherry, Gunsmith, 939 Esquimalt Road, 383-7714.

ONE LADY'S SCUBA DIVING suit. 656-3258 after 6 p.m.

12-GAUGE SHOT GUN AND 303 IN good condition. 479-4705.

79 SPORTING GOODS

3 RIFLES, 1 NEW 4 POWER scope, other accessories. 384-8951 after 4:15 p.m.

FOR SALE MODEL 12 WINchester pump gun, 16 gauge, $110, as new. 743-5554.

LIKE NEW. 30.06 BROWNING AND 4x Bushnell scope. Many accessories. $200. 478-6027.

30-30 MARLIN RANGER MODEL, 24" barrel, excellent condition. $65. 477-4665.

HUNTING BOWS AND ACCESSORIES: ROBINSON'S — 385-3429.

30-06 REM. BOLT ACTION, 3X-9X scope. $140. 385-7346.

80 BOATS AND MARINE

ANNUAL SALE
1969 EVINRUDES
UP TO 20 PER CENT OFF
FANTASTIC PRICES

	Reg.	Sale
18 H.P.	$ 569	$ 457
25 H.P.	$ 634	$ 508
40 Lark	$ 982	$ 786

BARGAINS!!

	Reg.	Sale
1½ H.P. Evinrude	$157	$135
4 H.P.	Sold	Out
6	$371	$316
9½	$432	$410
18	$569	$457
25	$634	$508
33	$669	$569
33 Elec.	$770	$653
40	$775	$660
40 elec.	$876	$746
40 Lark	$982	$786
55	$1197	$1017
85	$1620	$1377
115	$1750	$1488

1 only '68 Evinrude 100 H.P. $1299

MORE BARGAINS!!

	Reg.	Sale
14'3" Thermoglass	$ 944	$ 799
17' Starfire-V	$1495	$1269
16' Starcraft Jupiter	1895	$1599
18' Starcraft Offshore	$2395	$2159
18' Starcraft Holiday	$295	$2070

16' Supersports, 22' Islanders
22' Chieftains all at greatly reduced prices.
BIG REDUCTIONS
9' Fiberglas dinghys
Reg. $198 Sale $169
11' Fiberglas dinghys
Reg. $249 Sale $214
Springbok cartopers 20 per cent off.
MANY MORE FANTASTIC BARGAINS. HURRY! HURRY!!
DUNLOP SAILING BOOTS AND BOATING SHOES ALL SIZES
OMC OIL
Case of 24 16-oz. cans $14.90
VICTORIA'S OUTBOARD SERVICE CENTRE
OAK BAY MARINE SALES AND SERVICE
Oak Bay Marina 384-4141
OPEN WEEKDAYS 'TIL 8 P.M.

SUMMER'S END SPECIALS!
SCUTTLE OR SELL PRICES!
OWNERS ANXIOUS TO SELL!

22' Starcraft. Only 1 year old, 120 H.P. Volvo—all the extras. Cost new $8600. Save $1900. Only asking $6795.00

22' Chris Craft 185 Interceptor. Fast, well equipped. Owner thought $4950 was too low. Now look only asking $3990

42 More to Choose From

35' Lion by Moody of England. 11 sails and all the possible extras. A real pedigree boat. Asking $15,300

35' Spencer—1963. Very well inventoried and maintained. Asking ...$16,500

Thunderbird 26 — Complete, dishes to dinghy. A yard built T-bird. Asking $4995

9 More to Choose From

IN STOCK
Trojan Raider—New Trojan 26' Sea Skiff—New Columbia 22—New.
COMING SOON
Rawson 26 and 30
TRADES FINANCING
Open 09:00 Hrs. to Dusk
A Qualified Staff of 9 to Serve You Every Day
OAK BAY YACHTS
"At the Marina"—386-3488

M M M M M M M M M M
SUPER BUY!
De luxe 16' Glasply, full caravan top, ride guide steering, Mercury 65 H.P. motor, single lever controls, Explorer trailer. All new for '69, save hundreds!
$3295
MERCURY MARINE SALES & SERVICE
736 Cloverdale Ave. 385-8922
M M M M M M M M M M

NAVIGATIONAL CHARTS FOR SALE
VAN ISLE MARINA LTD.
Sidney, B.C. 656-1138

80 BOATS AND MARINE

Sale — Sale — Sale — Sale
This is the greatest outboard sale you have seen. All new 1969 Chrysler outboards from 3 h.p. to 105 h.p. at prices you can't believe. As an example you can buy yourself a 70 h.p. Chrysler, the finest motor built, for as little as $1149.00, or a 5 h.p. fishing motor for only $259.00. We are also clearing out 20 new fibreglass boats in all sizes including the beautiful 22' Sangster weekend cruiser with I/O power and all the extras. If you need a new boat or motor don't miss this once-a-year sale.
COAST POWER MACHINES LTD.
2520 Government St.
382-1421

CAR TOPPERS
12' CRESTLINER, aluminum Lapstrake. Reg. $315.
Special $279
14' CRESTLINER, aluminum Lapstrake. Reg. $415.
Special $369
Your dealer for Mercury outboards, Yamaha air-cooled outboards.
925 Yates St. 382-1928
MULLINS MARINE SALES LTD.
Sales and service for all your boating requirements.

SEAYAK LAKEYAK
quite UNBREAKYAK
Sail or ROWYAK
Power or TOWYAK
Spring and Summer
Fall or SNOWYAK
SPORTYAK for all occasions.
Bosun's Locker,
580 Johnson.

CANOE COVE MARINA
Swartz Bay Sidney, B.C.
656-3915
Complete marine services for your boating pleasure.
Builders of the famous Bertram 20 and 25. Five models to choose from. Also Canoe Cove 37-41 in five models of all fiberglas.
Brokerage is an important part of our business. New listings needed now.
CHALLENGER — BAJA SPORTS FISHERMAN BERTRAM
SEE US FOR MANY ITEMS USED in finishing your boat. Propane equipment, marine toilets, vinyl covered ceiling panel, interior prefinished plywoods, water tanks, pumps, 12-volt lighting fixtures, formica, arborite, insulation, dinette hardware, dinette cushions available on order. S. J. Peden Ltd., 2855 Quesnel St. 386-3464.

DANISH BUILT
Pretty 25' dble-end sloop. Norweg. pine, oak, mahog. Reliable recent f-w cooled Kermath inboard, elec. st., long range tanks. Dacrns, stainless, boom tent, cradle. Exc. cond., fast, measured, afloat RVYC. $8500. 592-2880.

DRYLAND MARINA
New and used boats, boat trailers and tent trailers.
Trailer rentals, also package deals
731 Goldstream Ave. 478-5122

JENKINS MARINE
Custom Built Boats
Repairs, Fibreglassing
Boat Moving
Days 479-2244 Evenings 477-5943.

DECKING CANVAS, UP TO 9 FEET WIDE.
VICTORIA TENT & AWNING LTD.
831 Fisgard St. 382-5215

SEAGULL OUTBOARDS
Sales — Parts — Repairs
3 h.p. $159; 5 h.p. $183; 7 h.p. $204
Victoria Lawnmower Hospital
834 Johnson St. 386-8338

17'X8' V-BOTTOM RUNABOUT, double planked, power mater stainless inboard/outboard with Chev motor, $900. Trolls beautifully, takes 6-8 people, speed 2-26 knots. 384-5026.

FIBREGLASS 10 ft. cartop boat with 1965 Evinrude 6 h.p. completely overhauled, $395.
VIC VAN MOTORS
479-1321 or 479-3856

MUST SELL 16' BOAT C-W trailer and 40 H.P. motor. Excellent condition. Offer nearest $775 takes. 385-4294 after 6:00 p.m.

26' THUNDER BIRD SLOOP, fibreglassed hull and decks, completed this season. $5,300 or offer. 384-9762.

2-CYL. 12 H.P. UNIVERSAL 7 H.P. Volvo Penta diesel.
ORR MARINE
31 Erie Street 382-5813

18' GLEN-L CABIN CRUISER, equipped, 100 H.P. Volvo inboard-outboard. Little used. $2100 or offer. 652-2258.

12' RUNABOUT, 35-H.P. JOHNSON, controls, trailer, fish or ski. Best offer by weekend. Call evenings. 478-5675.

MUST SELL 18' SAILBOAT, DACron sails, small cabin, 3½ h.p. outboard, $450 or best offer. 592-9873.

32' COD BOAT, 1014 EASTHOPE, big live tank, salmon "B" licence. Ready to fish. $1,000 cash. Phone Chemainus 246-9177.

MUST SELL 14' BOAT, TRAILER and 90 H.P. motor, excellent condition. Offer nearest $645. 382-3144.

MUST BE SOLD. 1-YEAR-OLD Cal 25, completely equipped. Offers. 658-5754.

12' THORNES ALUMINIUM BOAT, $160; 10 h.p. Mercury outboard, $160. 479-5031.

CLARK BROS. MARINA
Boat Brokerage, Marina Services
Sidney, B.C. 656-3042

457 MACK MARINE DIESEL 107 h.p. 3-1 transmission, good shape, $1150. Marine diesel stove, $75. 385-0642.

13' BOAT, 10 H.P. JOHNSON, trailer, good condition, $265. 479-2117.

1969 14' SANGSTERCRAFT WITH 35 h.p. Brand new. 383-1534 after 5 p.m.

17' PLYWOOD WITH FIBERGLAS bottom, 9.5 Viking engine, custom trailer. 386-8693.

DON'S BOAT TRANSPORT
Bonded and insured. Boats moved on 30 ft. trailer. 479-1014.

WANTED — 1967 EVINRUDE OR Johnson 7½ h.p. outboard, for parts. 388-5081.

PHILBROOK'S SHIPYARD
Fast Marine Repairs and Service
656-1157

14' FIBERGLASSED SKI RUN about with 50 h.p. Merc and trailer. All immaculate. $995. 382-5144.

★ TV Listings and Highlights ★

TONIGHT'S MOVIES

8:00: Channel 12: So Big (1953 drama). Jane Wyman, Sterling Hayden.

9:00: Channel 7: Citizen Kane (1941 drama). Orson Welles, Joseph Cotten.

11:40: Channel 2: The Golden Madonna (1949 drama). Phyllis Calvert, Michael Rennie.

1:05: Channel 5: The Slave of Rome (1961 adventure). Rossana Podesta, Guy Madison.

1:30: Channel 7: The Whip Hand (1951 drama). Carla Balenda, Raymond Burr.

1:30: Channel 13: Heart's Desire (1937 drama). Richard Tauber.

EVENING

CBUT—2 Vancouver	KOMO—4 Seattle	CHAN—8 Seattle	CHEK—6 Victoria	KIRO—7 Seattle	CHAN—8 Vancouver	KCTS—9 Seattle	KTNT—11 Tacoma	KVOS—12 Bellingham	KTVW—13 Tacoma

6:00 P.M.
2—Talk Music
4—News
5—News
6—News Hour
7—News
8—News Hour
9—Review
11—Lucy
12—Movie
13—Burke's Law

6:30 P.M.
2—Hourglas
4—News
5—Early Edition
6—Pierre Berton
7—No Time for Sergeants
8—Pierre Burton
9—Review
11—Rawhide
12—Walter Cronkite
13—Honey West

7:00 P.M.
2—Comedy Cafe
4—Outdoor Sportsman
5—Early Edition
6—Saga of a

80 BOATS AND MARINE

SALE PRICES
1969 JOHNSONS. WHILE THEY LAST.

Regular Sale 1½ H.P.	$157	$139
4 H.P.	$229	$199
6 H.P.	$371	$329
9½ H.P.	$422	$429
20 H.P.	$589	$519
25 H.P.	$634	$539
33 H.P Manual	$770	$679
33 H.P. Electric	$800	$699
40 H.P. Manual long	$905	$699
40 H.P. Electric long	$906	$758
40 H.P. Electromatic	$982	$897
55 H.P. Electromatic long	$1227	$1029
85 H.P. Electromatic long	$1629	$1399

PACKAGE DEALS
CLEARANCE BOATS AND MOTORS
12'6" Glascraft with Johnson 20 H.P. and REMOTES $1135
14'4" Glascraft. Deep V with sleeper seats, Johnson 33 H.P. and controls $1449
13'6" Sidewing Glascraft Deep V with sleeper seats, side panels, 4 piece convertible top, 40 H.P. Johnson and controls $2099

EASY TERMS—TRADES WELCOME

ANGUS MARINE
2220 Douglas St. 384-7431

35 H.P. EVINRUDE WITH TANK and controls, perfect shape. $150. Dryland Marina, Goldstream Ave.

PROFESSIONALLY BUILT 14'6" all rivetted clinker built. 5'9" beam with trailer. $700. 384-8645.

16' BOAT AND TRAILER, OR separately, $200. 383-2730.

22' BRANDLMAYR. NEW V-8 FW. Boathouse, $2,500. 382-0930.

NEW UNPAINTED 8' DINGHY, V bottom. 388-6061.

15' BOAT TRAILER. EXCELLENT condition and price. 656-1508.

14' CLINKER, 5 INBOARD. Offers. 382-8905.

81 TIMBER

1M FEET HEMLOCK CEDAR, 108 acres of San Josef River, near Holberg., V.I. $15,000. F. G. Rainsford, 813 Fort St. 382-7522.

WANTED — STANDING OR felled timber. Perry Bros. 478-2530.

82 MISCELLANEOUS FOR SALE

ATHLETIC
FIRST AID
SUPPLIES

Adhesive Tape
Tuf'n Skin Toughner
Bandages
Cold Packs
Liniments
Hot Rubs
Knee Supports

Team Requisites a Specialty

Also Athletic Supports
SPECIAL $1.05
SEE IT AT
SURGICAL SUPPLIES LTD.
612 Broad Street 384-8433
A Division of McGill and Orme Ltd.

LOOK BEFORE YOU BUY
Duncan Phyfe table and 6 chairs $236.25—rock maple round extension table and 6 chairs $249.00 — AM-FM console stereo $119.00 — large square oak table $39.00 — love seat $79.00 — sectional chesterfield suite $69.00 — converto and chair $129.00 — hide-a-beds $119.00 and $149.00 recliner $79.00 — armless lounge $29.00 — cedar chests $39.00 and $49.00 — 30 inch electric stove $109.00, chests of drawers from $14.50 up — set of 4 vilas maple chairs $59.00 — bookshelves from $4.50 up — telephone table and chair $32.50 as new refrigerators $139.00 to $159.00 — pole lamps $12.95 up — large variety of tri-lite table lamps. Drop in and browse.
PANDORA FURNITURE LTD.
New and Used Furniture
1050 Pandora Ave.
385-6319

The nights will be getting darker so why not get your son or daughter a new headlamp for their bikes?

Battery operated (2 cell)
$2.29 complete

Generator sets, complete with tail lamp $3.95

SPENCER'S STORES LTD.
1110 Gov't. St. "Downtown"

Moffat 30" Gourmet range $399 with trade.
Moffat 30" self-clean range now only $379.
Moffatt 18 lb. automatic washer $299 with trade.
Moffat 18 lb. dryer $199.
BUTLER BROS.
1720 Douglas 383-6911

12-CU. FT. FRIDGE, $30; 1 WOOD table and 4 chairs, $6; 1 double bed complete, $12; 2 Kroehler club chairs, $9 each; 1 coffee table, $7; 2 end tables, $2.50 each; one 19" TV, $35; 1 like new lawn umbrella and table, $20; 2 foam lawn mattresses, $4 each; 1 ironing board, $3. 382-0235.

SAVE $4.00
A SQUARE YARD
on DUPONT Nylon Carpets
Reg. Price $9.95 sq. yd. NOW ONLY $5.95 SQ. YD.
Call Luther at
CONTINENTAL HOME SUPPLY
851 Johnson St. 386-2458

COMBINATION ELECTRIC WOOD and coal stove $20. Philips Frig. Top Freezer $25, dinette table and 4 chairs $15. Combination radio record player $35. Corona portable typewriter $25, 1 chest of drawers $18. All in good condition. 125 South Turner Street.

CAULK LEAKY WOODEN gutters with genuine Silicone Sealant. Stays permanently flexible, anchored to expanding or contracting joints. Easy to apply and easy to buy at Industrial Plastics Ltd., 2105 Douglas Street.

CRIB; HIGH CHAIR; BABY tenda; infants to 3 year old clothes; table freezer; double bed and bunk bed; TV set; coffee table; rocker; drum set; women's clothes from 10-12; shoes and miscellaneous. 382-8738.

CLOTHING FOR SCHOOL AND play. Office and evening wear for the ladies, clean, modern clothing for the family. Bee-Jo's. The neat Little Used Clothing Shop corner of Marigold and Burnside West, 479-5312.

HOTPOINT FRIDG, $75; LARGE stereo cabinets and coffee table in walnut arborite, $75; '65 Ambassador, $1445; beautiful '67 Dumont stereo, new $1200, now $550; ping-pong, $20; Gerrard turntable, $60. 652-1822.

Rated "CLEARLY better than average" — The MAYTAG automatic makes a dependable investment. New permanent press models now on sale at
BUTLER BROS
1720 Douglas 383-6911

RUGS LOOK "NEW." IT'S SO easy with RUG-MATE stain removing rug shampoo. Rent electric shampooer for $1.00, plus materials Clark and Pattison, 760 Bay St. See our ad under Painters for other supplies.

COMPLETE STOCK OF PRE-RECORDED cassettes and reel to reel tapes.
HUDSON'S TAPE RECORDING CENTRE
1543 Fort at Pandora 382-0823

WHITE ENAMEL GARBAGE burner, in excellent condition. $25. 385-0235.

12' SELF ACRILAN RUG WITH underlay in tangerine and brown, as new, 479-3513.

11 CU. FT. GIBSON FRIDGE cross top freezer, $65. 384-7813. All Temp.

KITCHENETTE SUITE $5; CRIB $10; bed $5; chesterfield and 2 chairs $10; playpen $5, etc. 382-2807.

JUICY PLUMS AND PRUNES.
479-3273.

5 CU. FT. G.E. FRIDGE, $25. 384-7813. All Temp.

32 lbs. still only $9.95. New crop Babe's Honey, 1686 Lansdowne.

RACQUET CLUB SHARES $300 OR offers. 477-1682.

82 MISCELLANEOUS FOR SALE

WOODWARD'S
USED FURNITURE
AND APPLIANCES

770 Pandora Avenue
386-3322, Local 216, 219

NEW CHESTERFIELDS

2-piece suites, smart contemporary style, 4 cushions, high back, brown or gold. $229

1—2-piece suite, Mediterranean style, oak faced arms, green blue, damaged arm. $299

1—2-piece suite, modern style, brown/gold. $259

1—2-piece lounge suite, daveno and matching chair in black vinyl. $259

1—Daveno only, black vinyl cover. $139

1—2-piece suite, modern slim styling, gold. $158.88

1—2-piece suite, modern styling cover is frosty pepper. $212

1—2-piece suite, high back, slim arms, cover is pepper. $264

1—2-piece suite, cushion back, turquoise, luxurious comfort. $328

UNPAINTED FURNITURE

Chests of drawers, all sizes, 3 to 12-drawer. $16.95 to $41.50

Student desks $21.95

Bookshelves $13.95 and $14.95

WOODWARD'S

SEE OUR SELECTION of Vacuum Cleaners priced from $42.95 to $149.95. We stock Hoover, Eureka, Sunbeam, Regina and General Electric.

Of Special Interest—the new Hoover upright with settings for shag and indoor-outdoor carpeting. $69.95

WOODWARD'S
Sewing Machines
2nd Floor Mayfair
386-3322

25 - LB. FREEZER PAC.

6 lb. Boneless Roast Beef
5 lb. Ground Round
1½ lb. Pork Sausage
1½ lb. Sirloin Steak
3½ lb. Boneless Roast Pork
1½ lb. Stew Beef
3 lbs. Fatts Frying Chicken
3 lbs. Pork Chops

ONLY $21.95

Sides of Beef, Canada Choice at 69c
Sides of Pork, Canada Choice at 59c
25 lb. FREEZER PAC — $22.95

GRAHAM
OAK BAY MEATS
2044 Oak Bay Ave. 386-3208

CRAZY DAZE
SALE
MEN'S SUITS
Light and dark shades EXCEPTIONAL VALUES in pure wool worsteds. Reg. Value $80.00.
ONLY $44.52

TIES to burn	59c
Nylon shell jkts. Only	$6.86
Turtle neck sweaters	$6.48
Sport coats	$21.90
Sport shirts	$3.49
Raincoats woll English gabardine,	$56.66

LES PALMER LTD.
714 View St. 382-2825
Just Up From Douglas
Free Parking

OUR YEAR-END SALE
TO CLEAR
Refrigerators - Freezers
Washers and Dryers
Ranges and Dishwashers
Color TVs
EASY TERMS
ROYAL APPLIANCES
733 Johnson St. 388-9021

HARVEY'S

Legs of local spring lamb 97c lb.
Side bacon, by the piece, as cut 49c lb.
Rib roast, local spring lamb 89c lb.

Freezer Specials
Sides of standard beef 65c lb.
Sides of standard pork 58c lb

TURN INTO OUR FREE PARKING LOT WHILE SHOPPING AT HARVEY'S
2709 Quadra St. 383-2031
CLOSED WEDNESDAYS

SPECIAL!
18" Reconditioned
TORO REEL Power Mower
Only $89.50
B.C. POWER MOWER SALES
832 FISGARD, 382-6513

2 USED 43 H.P. BLAIN BOILERS, recently tested by boiler inspector. Complete with No. 3 I.C.L. heavy oil burners. Perfect condition. Offers.
1 only used 75 h.p. Supreme boiler in perfect condition. Complete with Enterprise heavy oil burner. Offers. 388-6474 between 8-5 p.m. weekdays.

BAKERY
3115 Cedar Hill Rd., next to entrance to Cedar Hill Golf Course. We manufacture everything we sell, but can't make everything we should. But what we do make will give you that satisfied taste of good quality, fresh baked bread, rolls, pies, cookies, etc.

MOVING: ANTIQUE 4-POSTER bed; new aluminum garden house 6'x5'; maple chest; garden statuary; Indian dugout canoe; Valor heater, numerous small items. 592-2336.

FRESH FRUIT, TOMATOES, plums, apples, pears, priced to sell 3c a pound and up. 2812 Island View Rd. 652-1761.

SEIGLER HEATER AND OIL stand, $65; Coldspot fridge, $80; 1st year university textbooks, 386-8385.

WASHING MACHINE, $35; BUGGY, $20 or best offer; 1 bed with springs, $5; 383-8669.

UNDERWOOD PORTABLE TYPEwriter. Excellent condition. Best offer. 479-4833.

COPPER BREAD BOX AND CANisters, $14; diamond-sapphire ring, $25. 384-7933.

82 MISCELLANEOUS FOR SALE

Celebrate this last summer holiday week-end by treating your family to Fresh Killed B.C. Grown, Frying Chicken

Frying Chicken (Pan Ready) lb.	43c
Fryer Segments (Legs, Thigh, Breasts) lb.	65c
Chicken Backs, lb.	16c
Fully Cooked Hams (Ranch Style) shank portion, lb.	58c
Side Bacon Lean Sliced (Ranch) lb.	65c
Ham Steaks (Centre Slices lb.	88c
Garlic Rings (Van. Fancy), each	35c
No. 1 Alberta Grain Fed Cross Rib Roast, lb.	77c
Blade Roast, lb.	56c
Wing Steaks, lb.	88c
Prime Rib Roast, lb.	87c

Freezer Supplies
at a Fraction Above Cost
All prices include cutting, wrapping and flash freezing.

VICTORIA MEAT MARKET
625 JOHNSON ST.
HOME OF THE SQUARE DEAL

USED APPLIANCE CLEARANCE
9-piece dinette suites $34.95.
VIKING 13 cu. ft. refrigerator, square design, full width freezer and crisper butter and cheese compartment, egg and door shelves only $99.95
TAPPAN built-in oven, clock controlled, glass door and chrome surface unit $149.95
4'6" MATTRESS and spring $29.50
2-speed VIKING wringer washer with pump and timer runs like new $69.95
See us now at
MAIS FURNITURE
1821 Cook St. 385-2435

HARVEST GOLD
Brighten your kitchen with MOFFAT'S new color.
A big Family size 14.2 cu. ft. No-Frost. Reg. $449. Freezer-Refrigerator—
SPECIAL $398
A de luxe 30" MOFFAT automatic range with all the easy to clean features. Reg. $339—
SPECIAL $288
C. TAYLER
707 Johnson St. 383-3231

MEAT YOU CAN AFFORD

STEAKS, 7-oz. wing	59c each
VEAL CUTLETS, 3-oz.	15c each
HAMBURGER 3 lbs.	$1.39

SUMMER PAC
(For Bar B. Q.) 50 lbs. $33.95
SIDES OF BEEF (commercial) 57c lb.
SIDES OF BEEF (Grade A) 63c lb.
ALBERTA MEAT DISTRIBUTORS LTD.
1811 Cook St. 383-3012

POWER MOWER HEADQUARTERS
New and Rebuilt Mowers
Over 200 in Stock
Service on All Makes
Briggs-Stratton, Tecumseh, Wisconsin, Kohler Motors, Parts, Repairs
VICTORIA LAWNMOWER HOSPITAL
834 Johnson St. 386-8338

CORN AND BARTLETT PEARS
Sweet corn freshly picked to order. 5 dozen sack at wholesale price. Pears — pick your own at 4c a pound. Saanichton Farm. 652-1620. How to get there — Proceed out Highway 17 till Indian Sweater Store, turn left at next corner. Proceed to next stop sign. Look over your left shoulder into my house. No Sunday business.

SINGER TREADLE SEWING MAchine, $19. Piedmont Portable electric, de luxe, as brand new, $39.50. One cabinet model electric with reverse stitch, $39.50.
All with a 1-year guarantee.
SAWYER SEWING
811 Fort St. 388-6228

SPECIAL. LIMITED TIME. RED or blue brand beef. Side of beef, 60 cents pound, including cutting and wrapping. Super Low Cost Market, 899 Esquimalt Rd. 382-8196. Open daily 9-9.

CITY SEWING CENTRE
633 Johnson St. 383-9623
Used machines from $18 and up. Free one-hour parking at 1407 Broad St. Garage while you shop at City Sewing Centre.

VAN ISLE VARIETY
FOR
Bargains in good used fridges, stoves and washers.
945 Kings Road
384-4336 383-1347

CASH REGISTERS, ADDING MAchines, etc. Most makes, new and reconditioned. Anker agents Owen Sons and Richardson Ltd., now at 2101 Government St. Phone 383-9833.

REPOSSESSED
Zig Zag sewing machine, continue payments of $7 monthly or pay balance of $92. 904D Esquimalt Rd. 383-1780

ICE SKATES!
New shipment just arrived — Latest styles — full range of sizes — Robinson's Spt. Goods, 1307 BROAD — 385-3429

FINE CHINA, ORNAMENTS FURNITURE AND ODDS AND ENDS.
RELIABLE USED FURNITURE
543 JOHNSON ST. PH. 383-6714

A.B.C. ELECTRIC — 382-7221
New and rebuilt Appliances, Vacuum Cleaners, Polishers, etc. One year warranty, good selection. Reasonable prices. 821 Fort St.

FIRBANK FARM
1180 Royal Oak Ave.
Open 9 a.m. to 5:30 p.m.
Farm fresh eggs and poultry.

RECONDITIONED TYPEWRITERS. Full warranty, reasonably priced. Turner Business Machines, 384-0145, 1014 Yates.

PORTABLE STEREO, 2 VALOR heaters, near new; automatic washer; power mower; umbrella clothes line. 382-9617.

VICTORIA WEST BAKERY
Best Bread in Town
418 Craigflower Rd. 385-9534

REED'S SAW REPAIR
Complete lawnmower needs.
622 Fisgard St. 383-8324

19" TV, $40; RECORD RACK, $5; stamp collection, $40; pop record collection. 477-3023.

1 PAIR ORNAMENTAL WALL dividers. Can be cut down to fit. 31"x86", $60. 919 Stelly's Cross Rd.

BEATTY HEAVY DUTY FLOOR model ironer, excellent condition, $100. 477-2816.

ROUND OAK TABLE WITH 5 leaves. Large mirror 28 x 60, 9 x 12 rug. 385-7185.

1 BABY CRIB AND 1 PADDED car seat. Phone afternoons or evenings at 383-4616.

RACQUET CLUB OF VICTORIA membership shares: $725, regular $900. 384-1424.

MINK STOLE, HAT, SAPPHIRE, ½ price, $375. 382-0235.

WINTER BOOTS, FUR HAT, blankets, sweaters, skirts. 385-8385.

OLD LEADED GLASS WINDOWS and misc. windows. Ph. 382-6140.

STORM WINDOWS.
New style. We install. 386-3022.

CARRIAGE, $7; BOY'S BIKE, $15. 385-4642.

RACQUET CLUB MEMBERSHIP. $600. 477-3887.

PEARS 10C A LB.
382-3681

LEONARD FRIG., 8 CU. FT. $30. after 6 p.m. 592-4129.

GARDEN UMBRELLA, CRANK lift tilt. Best made. $49. 658-5224.

INDOOR-OUTDOOR CARPETS. Only $3.95. 385-3633.

CLEAN FRIDGE, $25. 1322A Stanley Ave.

HEAVY DUTY SKIL SAW
384-8951

RACQUET CLUB SHARES.
382-9936.

BABY CRIB FOR SALE. PHONE 384-3438.

PEARS, A. TOCKOTT, 6811 WEST Saanich Road.

BARTLETT PEARS FOR SALE, $3 a box. 499 Culduthel Rd.

GENERAL ELECTRIC WASHING machine. As new. 479-1071.

82 MISCELLANEOUS FOR SALE

FIBERGLAS
Resin ..... Gal. $6.95
6-oz. x 38" Cloth—
Lin. Yd. $1.35
Store Hours 8 a.m. to 5 p.m.
Monday to Friday
Closed All Day Saturday
PELAGIC PACIFIC LTD.
4 Huron Street 386-1811

EATON'S
WAREHOUSE
STORE
749 View St.
Remember, You Can Budget Charge Through Our Customers' Accounts Office, Third Floor.

KEYS MADE IN A JIFFY
ALL TYPES LOCKS REPAIRED COMBINATIONS CHANGED SAWS AND LAWNMOWERS SHARPENED. KEYS FITTED TO TRUNKS, SUITCASES. AUTOS AND LOCKS OF ALL KINDS. SAFES BOUGHT AND SOLD.
PRICE'S LOCK AND KEY SHOP
847 FORT ST. 384-6221

MEL'S BARGAINS
Chrome suite $19.50 and up. Electric ranges $39 and up. 2-piece chesterfield $29 and up. Refrigerators $35 and up. Wringer washer $19.50 and up.
Many More Unadvertised Bargains
823 PANDORA AVE. 384-3152
(OPPOSITE B.C. HYDRO)

APPLES AND CORN
Crisp juicy Trydeman—Early McIntosh. Fresh Golden Beauty corn, better eating and freezing at better prices. Look for our sign, Saanich Orchards on Stelly's Cross Road. 652-2009.

$39.00 FOR 21" AND 17" TV PLUS 2.50 cartage. Values to $79.00.
19" portable TVs $89.00
Rabbit ears $1.49
Moffat Range 30" new $249.00
Kent's Ltd.
SALES — SERVICE — RENTALS
383-3513 742 FORT
VICTORIA

PROPYLENE TWISTS AND SHAGS
by Canadian Celanese
Manor twist, reg. $10.95 ..... $8.50
Castle twist, Reg. $12.95 ..... $8.98
Casual Aire shag, $14.95 ..... $8.98
ISLAND FURNITURE MART LTD.
Phone 656-3724, 3rd St., across from the Firehall

WE BUY and Sell at
The People's Store
PEOPLE'S TRADING POST
2510 Trans-Canada Highway
Phone 478-3933
Open Sunday 1-6 p.m.

FREEZER CORN
Top quality, ready picked. $2.50 per sack; new potatoes, $2 per sack; pick your own corn 30c per dozen. Silver Rill Farm, No. 2 off East Saanich Rd. 652-1868.

SHOP AT "THE WAREHOUSE."
Wholesale Food Distributors, 47 Songhees Rd., first turn left—100 ft. past the Johnson St. Bridge. Open daily 9 to 9; Sat. till 6 p.m.

100 AMP. ELECTRIC BREAKER panel for range, dryer, hot water, completely installed from $100. Financed through Hydro. R. G. Heller, 478-4082 anytime.

If HEARING is your PROBLEM
BELTONE
is your answer!
Free hearing tests —no obligation.
613 Yates St. 382-8234

HEARING AID BATTERIES. SAVE 35-45 per cent, join our battery club. Factory fresh. Anderson Hearing and Electronics, 1320 Blanshard Street. 383-6021.

USED MATCHING PEDESTAL wash basin, bathtub and toilet, together with fittings, all in good condition. $80. Phone 656-2058, between 9 a.m. and 12 noon.

BRAY REFRIGERATION LTD.
8 ft. and 12 ft. Self-Service Freezers, 8 ft. and 12 ft. Dairy and Produce used Walk-in Coolers.
1803 Cook St. 384-7425

RUMPUS ROOM-LIVING ROOM DE LUXE IMITATION FIREPLACE WITH SCREEN AND TOOLS. 384-6656 AFTER 5 P.M. WEEKDAYS.

GREEN RUG, 12X18 WITH RUBber underlay, new condition, $250. Can be seen at 2040 Frederick Norris Rd., Wednesday and Thursday, 9:30-4:30.

PICK YOUR OWN GOOD freezer corn at 35c per dozen. New potatoes $2 a sack. Silver Rill Farm, No. 1, off Stelly's Cross Roads. 652-2019.

FREE TOUCH-TYPING COURSE with the purchase of new Olympic Underwood. Remington or S.C.M. portables. Island Business Machines. 2663 Douglas.

NEW AND USED WASHERS AND dryers. Island Washer Sales and Service, 615 Chatham. 382-6413.

HAVE YOUR KITCHEN CHAIRS recovered from $5.95 each. New, used and rebuilt furniture. LEN'S FURNITURE, 7115 WEST Saanich Rd. 652-2849.

WAREHOUSE CLEARANCE
Sewing machines, regular, $49, clearing at $26. Waterless cookware sets, regular $39, clearing at $17. 383-1780.

BUNK BEDS, ¾ BEDS AND single beds; studio couch; Coldpack canner; kitchen stool; dining room table, 6 chairs; iron crib; 4 dressers; 1 child's bureau. 384-2943.

LEAVING VICTORIA—4-PC. SECtional, RCA stereo (as new), 9x12 and 6x9 rugs, beds, etc. Misc. items. Reasonable. 386-9250.

IT'S THE BREAD THAT MAKES the sandwich — 15 loaves for $2.67 Sorry — no delivery. Victoria Bakery. 822 Yates St. 382-0221.

NEW HUTTLE CLARINET; 2 girl's bikes; 3-speed boy's bike; child's sewing machine. Offers. 656-4019.

ITALIAN PRUNE PLUMS, 10C A pound. Bartlett pears. Bring own containers, 479-3069 or 3973 Rainbow.

TUXEDO, SIZE 44, TALL, $25; grey suit, $8. Phone after 6, 384-3657.

1 BASE BOARD HEATER, 2,500 watts, $30. 479-1651, 8 a.m. to 4:30 p.m.

TELE-TECH SERVICES LTD.
1202 Wharf St. 385-6783
ELECTRIC RANGE PARTS.

TYPEWRITERS, NEW AND USED. Capital City Office Machines Ltd., 760 Broughton. 383-5700.

FALLERS POWER SAW. LIKE new, 2' bar, 3' bar, 2 chains. 656-1508.

BARTLETT PEARS AND Gravenstein apples, bring container. 9180 West Saanich Rd.

COLOR TV, SOFA, GREEN chair, deep freeze, drapes and miscellaneous. 658-8158.

LONDON CEMENT MIXER COMmercial size. Number 1 shape, 7 h.p. motor. $450. 384-4489.

BARTLETT PEARS, BRING YOUR own container, 8891 Marshall Rd., or 656-3885.

VIKING REFRIGERATOR, $50. Phone 479-3679.

BOAT TRAILER, 1200 LBS. capacity. $90. 384-4489.

GOOD BARTLETT PEARS, 20c A pound. 385-2540.

2 CHAIN SAWS, $100 FOR BOTH. 384-4972.

PICK YOUR OWN CORN, 30c dozen. 652-2560, 6506 Oldfield.

CAR STEREO INSTALLED, ONLY 25c a day, Corona, 2340 Douglas.

WRECKING 3 HOUSES OFF corner Oak Bay and Foul Bay.

PEARS
1741 Ruby Road

RACQUET CLUB MEMBERSHIP advantageous. 592-6790.

ROYAL TYPEWRITER, $60. 382-7816.

TRIANG TRAIN SET FOR SALE. Two sets combined. $30. 385-2931.

HOUSEHOLD EFFECTS.
Phone 382-0982

CONCRETE BLOCK INCINERAtors, $14.50 installed. Casco, 382-4161.

BARTLETT OR LOUIS BON pears, 3c pound. 2891 Carey.

82 MISCELLANEOUS FOR SALE

AFRICAN GAME SKINS
Shipment just arived from Africa. First quality large zebra; lion and leopard. Backed for carpets or unmounted. Limited quantity. For personal viewing phone 388-5035.

JUICY GRAVENSTEIN APPLES. $4 per box; Bartlett pears, $2 per box; eating or freezing corn, first picking, 40c dozen. 652-1878.

APPLES — LUSCIOUS TYDEMANS. 15 cents pound picked; Gravensteins and Bartlett years, pick your own, 10 cents pound, at the Cherry Orchard, on Tanner Rd., off Pat Bay Highway. 652-1704.

FOLD AWAY COT; EASY CHAIR; mobile bar-B-que with rotisserie; 2 sleeping bags, like new; Coleman 2-burner stove; Catalytic heater; other items, etc. 384-5204.

83 MISCELLANEOUS WANTED

ABEL TRADING CO.
422 John St.
Now buying for cash, 8 a.m.-6 p.m., or by arrangement.
Scrap copper 43c per lb.
Brass 25c per lb.
Lead 8c per lb.
Batteries 90c each
Radiators 25c a lb.
Also iron and steel. We pick up. Call Jim Reid. 388-6541 anytime.

DO YOU HAVE STAMPS FOR sale? Vancouver International Stamp Auctions will have a specialist consultant in Victoria 5th-6th Sept. to discuss disposal or direct sale of philatelic properties. For an appointment phone Mr. Eaton, The Empress Hotel, 9-5 daily.

NEED CASH?
Cash paid for good tools, cameras, all types of musical instruments. What have you? Island Trading NOW AT 630 JOHNSON Street just down from Douglas. 384-5354.

THE SALVATION ARMY
Men's Social Service and Rehabilitation Centre need your used furniture, clothing, household goods, to carry on Social Program. Please phone 386-3295.

FOR MONEY IN A HURRY WE buy or loan money on tools, guns, and musical instruments. Broad-Johnson Trading Centre, 617-619 Johnson Street, (opposite Pet Shop) 383-8512.

WE BUY ANYTHING FROM A handful to a houseful top cash prices. The Mountain Bargain House — Naniamo. Phone Victoria 656-3153 for free appraisal.

WANTED 2 HOCKEY OUTFITS, 10 and 11-year-old size, and 2 pair of skates, boy's hockey 7-7½; lady's white shoe, size 8. 386-6431.

CASH PAID FOR GUNS
OF ALL TYPES.
ROBINSON'S
1307 Broad Street 385-3429

WHY NOT LET US AUCTION IT? We sell anything on consignment.
LANGFORD LAKE AUCTION
Phone 478-1574 for free pickup

WANTED: SMALL SHEET METAL break capable of bending 14 gauge mink pen wire. 478-5002.

KILSHAW'S
CASH FOR FURNISHINGS
384-6441

WANT PORTABLE TV, ALSO electric panel or baseboard heaters. 383-6290.

CASH FOR OLD BASEMENT, attic relics of yesteryear. Stained windows, rd. tables. T. Hughes, 383-2090.

WANTED: CONTRACT PRICE ON removing 18-20 cu. yds. Subsoil from under house. 478-2167.

GOOD BOOKS ALWAYS BOUGHT
HAUNTED BOOKSHOP
845 Fort 382-1427

BUY—SELL—APPRAISE
LUNDS AUCTIONEERS
926 Fort 386-3366

WE BUY YOUR FURNITURE, household goods, pictures, tools, etc. Best cash prices. 386-0462.

JUNK CARS
AND BODIES HAULED
Williams 382-8395

REFRIGERATORS AND FREEZERS bought. 384-7813. All-Temp.

WANTED — OLD AQUARIUMS, 10, 15 or 20 gallons. 384-9270.

FREE DUMPING FOR FILL. Valley Farms. 478-2590, 478-1073.

WANT 1 SET OF BARBELLS AND dumbells, 478-3305.

LUGGAGE RACK FOR AUSTIN Healey. Phone 592-3767 after 6 p.m.

WANTED: ALL CHANNEL ROTOR antenna, and big skylight. 652-2205.

84 SWAPS

28' STREAMLINE TRAILER, fully equipped, immaculate condition, for acreage. Ph. 592-6140.

PHILCO SOLID STATE RECORD player worth $170, swap for motorcycle, car or sell, 478-2959.

JOHN INGLIS WASHER-DRYER swap for boat motor, mini bike or ?? 386-0672.

TV TUBE AND COMPONENT tester swap for ?? 386-0672.

85 ANTIQUES

AVENUE ANTIQUES 1869 OAK Bay Ave. We buy and sell old silver, glass, brass and furnitures of yesteryear. 385-5197 or 386-7638.

SMALL INLAID SHERATON TYPE end table, $85. 384-0771.

1 DOUBLE BRASS BED WITH mattress. After 6 p.m. 385-2057.

86 MISCELLANEOUS TO RENT

A & C RENTALS 382-7013
Rollabeds, rug, shampooers, vacs, sprayers, mixers, power tools, T.V., etc. 1555 Oak Bay Ave, 382-7013.

Rent a MAYTAG automatic washer from
BUTLER BROS.
383-6911

RENT TO OWN
New sewing machine, $2.75 weekly
SAWYER SEWING
811 Fort St. 388-6228

RENT FURNITURE OR APPLIances. The Traders, 715 Finlayson. Open nitely till 9. 388-626?

90 PETS AND SUPPLIES

MUST SELL AT ONCE. 2 BLACK female poodles, have shots, one-2 year old with papers, 1 puppy 7 months no papers, very reasonable. 478-1400.

THE DOGGY WASH
3214 Douglas Street. 385-9696
Also at
1620 Cedar Hill Cross Rds. 477-5454

THE HOME OF WHITE TOY Poodles. Registered puppies. 652-1980.

2 REGISTERED FEMALE German shepherd pups. $50 and $75. 478-3154.

MALE SIAMESE SEAL POINT, 9 weeks old, $30. Papers available. 386-9402, after 6.

SAMOYED, 8 MONTHS OLD, male, registered, shots. Phone 383-3719.

BEAUTIFUL YOUNG GROWN tortoise shell cat needs adults home. C.P.L. 383-6190 or 384-9832.

4 ONLY, BEAUTIFUL TERRIER type puppies $15 each. 386-7365. 631 Hillside.

REG. SAMOYED PUPPIES, ALSO 9-mo. female Samoyed, affectionate, shots, papers. 479-6524.

AZTEC SIAMESE. BEST QUALITY show and pet stock. Gentle, loving, healthy. Obedience trained. 478-2635.

MAYDON'S
Registered, black miniature poodles. 4869 Townsend Drive, 479-4020.

10-GALLON AQUARIUM COMplete with canopy, filter, aerator and heater. 382-7041.

LOVELY BLACK PART PERSIAN cat, spayed, shots, 1 year, needs kind home. 384-6554.

5-MONTH-OLD FEMALE DOG, had shots, excellent with children, $10. 383-1426.

TWO KITTENS, 4 MONTHS OLD, male, to good home. Phone 383-1828 after 6 p.m.

HALF COLLIE PUPS, $5. PHONE 656-3844.

CHEERFUL, HEALTHY YOUNG budgies, $4.50. 384-9984.

WELL-BRED POODLE PUPPY, 12 weeks, 382-2586.

CAIRN TERRIERS, OF MELITA, Raymond at Snelling. 479-2686.

GERMAN SHEPHERED PUP FOR sale. Call 477-4545 after 6 p.m.

PART PERSIAN BLUE CREAM kittens, innoculated. 656-2408.

4 MONTH OLD PUPPY FOR SALE. 479-3761.

3 CUTE KITTENS WANT GOOD home, 383-5204.

FREE PUPPIES, HALF SAMOYED. 3575 West Saanich Rd., 479-7222.

92 LIVESTOCK AND SUPPLIES

MARKET LAMBS AND STEERS, also 20 head of feeder cattle to be sold by auction, Saanichton Fair Grounds, 5 p.m., Monday, September 1st.

WASHINGTON ALFALFA, timothy and mixed hay by truck loads. Evening calls, 478-8947.

LOCAL LAMBS — CUT WRAPPED and frozen — 65 cents per lb. Ph. Duncan 748-9710.

APPALOOSA
Registered 4 year old mare gentle. $350. 478-6788.

10-YEAR-OLD SPIRITED GELDing. Best for experienced rider. Offers. 479-5638.

YOUNG FEEDER PIGS, $25. 478-6800.

1 THOROUGHBRED HORSE FOR sale. Hazeldene Farm. 652-2574.

FARRIER BOB OWENS. PROMPT service. 652-1687 or 478-4808.

HAY WANTED.
656-2231.

PUREBRED TOGG BUCK 4½ months, $25. Good pet. 477-2986.

PUREBRED HEREFORD COW, bred, also one heifer. 478-4565.

100 CARS FOR SALE

BRIAN HOLLEY MOTORS
YOUR
IMPORT DEALER
YEAR END
CLEARANCE
SALE

Brand New 1969
FIAT "124" Sedans
Reg. price $2395
NOW ONLY
$1995
complete
SAVE $400

1 only
FIAT "124" Station Wagon
Reg. price $2595
NOW ONLY
$2195
complete
SAVE $400

High trade-in allowances. Terms to suit your budget.

BRIAN HOLLEY MOTORS
FRANCHISED DEALER FOR
FIAT — TRIUMPH
ROVER — LOTUS
VOLVO
3319 Douglas Street
750 Broughton
384-3221 384-1161

THREE POINT MOTORS
Victoria - Nanaimo

'67 PLYMOUTH FURY III 2-Dr. HARDTOP Automatic, power steering, radio $2695

'66 FALCON FUTURA SPORTS COUPE Automatic, power steering and brakes, radio $2395

'66 ROVER '2000' A beauty! $2395

'65 VW 1500 TS Like new! $1495

'62 FALCON FUTURA CLUB COUPE. An exceptional car! $945

THREF POINT MOTORS
2620 Government St.
385-6737
Open till 9 P.M.

1967 MALIBU
2-door hardtop, SS, 396, 4-speed, tach, buckets, radio, console. $2,400. 430 Michigan St., Apt. 208, after 6 p.m.

1955 CHEV BEL AIR 2-DOOR, hardtop, new 283, cam, solid lifters, black with Mags. 382-4147. Seen at 3581 Shelbourne 8:30 a.m. to 5 p.m.

'66 CHEVY II S.S., 327-350 H.P., 4-spd., posi, tach, new paint and tires. Phone Duncan 748-8975. Asking $2300 or older trade.

MUST SELL, LEAVING TOWN, '64 Chev Impala hardtop, V8, power steering, power brakes, buckets. $1900. 384-7282.

1964 VOLKSWAGEN BEETLE, 36,000 miles, radio, new tires, $995.
VIC VAN MOTORS
479-1321 or 478-3656

1953 HILLMAN, GOOD RUBBER, needs repairs. Offers. 479-3465 after 5.

'57 CHEV. BEL AIR 2-DOOR automatic, radio, good condition. Phone 656-3230.

STUDEBAKER SEDAN, 1964 Special, V-8 with overdrive. 656-2029.

PRIVATE, '61 PONTIAC, 2-DR. H.T., 1 owner, excellent condition. Low mileage. 382-2593 after 5.

AUSTIN 1956, GOOD RUNNING order. Body dented. What offers? 383-0297.

SUPER BARGAIN. MUST SELL 1960 Vauxhall Velox. Excellent condition. Only $350. 382-9417.

MUST SELL 1965 EPIC, VERY good condition, $825 or best offer. 382-8864.

1967 VOLKSWAGEN 1200, EXCELlent running condition, $1,300 or offer. 383-4859 after 6.

1967 DODGE DART, 383, 4-SPEED, positraction, like new. Offers. 478-3682 after 6 p.m.

1959 PONTIAC 2-DOOR, 6-CYLINder, automatic, $350 or best offer. After 5, 382-6538.

'58 DODGE STATION WAGON, 6 cylinder, automatic, 2 owner car, top condition. $395. 384-4459.

'61 PONTIAC 6 AUTOMATIC, closest to $475. 383-4081.

1960 PLYMOUTH, GOOD TRANSportation, $295. 386-7617 after 6 p.m.

1962 MERCEDES BENZ 220 S.E., $1695. 477-5416.

'56 MORRIS OXFORD, EXCELlent mech. cond., $225. 477-4490

100 CARS FOR SALE

PETER POLLEN
F F
O O
R R
D D

PETER POLLEN

END OF
THE MONTH
CLEARANCE SALE!
SAVE 100s of Dollars!

1968 FORD Custom 500 4-door sedan, V-8, automatic, radio. Exceptionally clean one-owner local car.
$2695

1967 PLYMOUTH Fury, sedan, V-8, automatic, radio. An ideal family car.
$2095

1967 VOLKSWAGEN 2-door fastback, custom radio. This roomy car combines sharp appearance with traditional Volkswagen economy.
$1795

1966 TOYOTA Crown sedan, automatic. This luxury import has had the best of care.
$1295

1964 DODGE 4-door sedan, automatic, radio.
$595

1964 PONTIAC sedan, V-8, standard transmission, radio. This fine car has been well-maintained. An excellent buy.
$1295

1964 COMET 4-door sedan, 6 cylinder, automatic, radio. This economy champ has been completely reconditioned.
$1295

1963 FORD Galaxie 4-door sedan. V-8, automatic, power steering, power brakes. A beauty.
$1195

1962 FORD Galaxie sedan, V-8, automatic, radio. A real beauty with like-new interior. Mechanically excellent.
$995

1961 ZEPHYR sedan. An exceptionally well-cared-for car.
$495

BUDGET YOUR
PURCHASE THROUGH
LOW COST
FORD MOTOR CREDIT

PETER POLLEN
FORD
Victoria's Sales Leader
1060 Yates St. 384-1144

Open until 9 p.m.

P P P P P P P P P P P P
M M M M M M M M M M M M

PLIMLEY
Since 1893

YEAR END
CLEARANCE SALE
NOW
IN PROGRESS

67 REBEL 2-door Hardtop "770". 6, automatic $2495
69 BARRACUDA Formula S. Save $1000 at $3595
69 VOLKSWAGEN Fastback. Automatic, radio. Save $600 at $2795
69 HONDA "450" Twin. Save at $1095
65 RAMBLER Classic 660 4-door automatic, power steering. Market Value $1995
YOUR PRICE $1795

ALL CARS
SAFETY INSPECTED
1-Year Written Warranty
One-Stop Financing
with the
PLIMLEY PLAN ! !
No Down Payments
Tailored Terms
Fast, Efficient,
Courteous Service

67 AUSTIN 1100 $1795
65 ENVOY $888
64 VALIANT V200, AT $1395
64 VOLKS 1300, HR $1095
61 RAMBLER wagon $1195
63 FALCON $695
63 VALIANT s.w., at. $1395
62 M.G.A. roadster $345
62 CORVAIR Monza, at. $895
60 RAMBLER $295
60 AUSTIN "A-99" $585
60 ZEPHYR $685
61 AUSTIN A99, AT $838
61 FALCON wagon $635
59 JAGUAR MK IX $1395

PLIMLEY
1010 Yates 382-9121

P P P P P P P P P P P P
P P P P P P P P P P P P

1967 CHEVY II STATION WAGON, $1,995. 479-7437.

'67 PONTIAC, V-8, AUTOMATIC, $1450. 385-9835.

100 CARS FOR SALE

M M M M M M M M M M M M
M M M M M M M M M M M M

MORRISON'S
CONGESTION ON THE LOT
SO ALL PRICES ARE SLASHED
TO MOVE ALL CARS
O-U-T

1969 Chev Imp. Conv. $4135
1969 Envoy GSL 104 HP $2295
1969 Triumph GT6 plus $3195
1968 Olds Delta 88 4 HT FPE $3795
1968 Impala 4 HT FPE R $2995
1968 Impala 4 HT FPE R $3295
1968 Impala Sed FPE R $3395
1968 Mustang 6 AT R $2995
1968 Pontiac Par. Conv. FPE R $3595
1968 Olds D88 Sed FPE $4195
1968 Envoy SL AT $1995
1968 Consul Cortina GT $2295
1968 Volks Deluxe R $1895
1967 Chev Wgn V8 AT PSPB R $2495
1967 Falcon Sed R $1995
1967 Dodge Polara Sed V8 AT $2195
1967 Chevy II 100 Sed 6 $1995
1967 Malibu 4 HT FPE R $2595
1967 Chev Bisc V8 AT $2795
1967 Chevelle Wgn V8 AT R $2495
1967 Chevy II Wgn 6 AT $2395
1967 Trailer 15' Hitch-Furn. $1395
1967 Chevelle 4 Dr V8 AT $2195
1967 Olds Delm 88 FPE R $3295
1967 Chevy II Wgn $2395
1967 Chevy II Wgn $2195
1967 Dodge Dart AT R $2495
1967 Mercury ½-ton $2195
1967 Chev Bisc V8 AT $2195
1967 Chev Bel S. Wgn V8 AT PS R $2695
1967 Cadillac S. deV. Air $6995
1967 Olds F85 Sed FPE R $2995
1967 Chevelle Wgn 6 AT R $2595
1967 Chev Bel Air AT V8 R $2395
1967 Chev ½-ton $1995
1967 Cutlass Sed FPE $2995
1966 Olds D88 Sed FPE $2795
1966 Chevelle Sdn 6 $1795
1966 Chev Bisc Sdn $1795
1966 Envoy $1595
1966 Chev Bel AT 6 R $1795
1966 Chev Bel AT 6 R $1895
1966 Chevy II Sed 6 R $1795
1966 Malibu 2 HT V8 AT R $2495
1966 Valiant V200 Sed 6 AT $1895
1966 Pont. Strato 2 Dr. V8 AT $1695
1966 Jaguar 3.8 AT $3995
1966 Biscayne 4 Dr $1695
1966 Impala 4 dr FPE R $2295
1966 Olds 98 FPE R $3495
1966 Chevy II Wgn 6R $1695
1966 Chev Bisc Sed 6 $1895
1966 Chev Bisc Sed 6 $1695
1966 Ford Sed 6 AT R $1795
1966 Chev Bisc V8 AT PB $1895
1966 Cadillac Conv. FPE $4995
1966 Chev Bel Air 6 AT R $1795

MORE IN TRADE FOR
YOUR CAR NOW!
EASY TERMS, TOO . . .
WITH NO PAYMENTS
UNTIL MID-OCTOBER

1966 Pont. Strato Sed. 6 R 1695
1966 Caprice 2 HT FPE 2695
1966 Chev Bisc 6 R 1695
1966 Chevelle Mal. 4 HT FPER 327 2395
1966 Falcon Futura Sed 6R 1695
1966 Caprice 4 HT FPE R 2595
1966 Cadillac Cpe DeV FPE 4795
1965 Chev Bisc Sdn V8 AT R 1695
1965 Valiant V200 Sdn V8 AT R1795
1965 Chev Panel 1395
1965 Acadian 1595
1965 Chev Panel 1395
1965 Ply Fury II SW FPE R 1995
1965 Chev 2 dr. V8 AT R 1695
1965 Dodge Sed V8 AT R 1695
1965 Ford Fair Sed. 6 AT 1695
1965 Chev SW 6 R 1995
1965 Meteor Sed 6 AT R 1595
1965 Meteor Rid Sed FPE R 1795
1965 Imp 4 HT V8 Stick R 1995
1965 Pontiac 2 dr. V8 1395
1965 Olds 98 Lux. Sed. FPE R 3195
1965 Volks 1095
1965 Chev Bisc 6 1395
1965 Chevy II Sed 1595
1965 Chev AT P.U. V8 AT 1995
1965 Envoy Wgn. 1595
1965 Chevy II 6 Sed 1795
1965 Chev Bisc Wagn 6 1795
1965 Buick LaSabre 4 HT FPE R 2595
1965 Cadillac Conv. FPE 4195
1965 F85 Conv FPE R 2295
1964 Consul Cortina 995
1964 Olds JStar 2 HT FPE R 1895
1964 Ford Sed 6 R 1095
1964 Corvair 3 spd. R 995
1964 Chev ½-ton 1695
1964 Chev Bel Air Sed 6 R 1095
1964 Olds Dyn 88 2 HT FPE 2095
1964 Falcon 2 Dr 1195
1964 Fairlane 6 1195
1964 Buick Spec AT 1395
1964 Pont. Par. 2 HT V8 PSR AT 1695
1964 Olds 88 Sed 1964 Olds 88 Sed. FPE 1795
1964 Chevy II Sed 6 1195
1964 Pont. Par. Conv. FPE R 1695
1964 Chev. 2 Dr. 6 R 1195
1964 Corvair Conv. 4 spd R 995
1964 Chev Bisc 2 Dr. 6 AT R 1295
1964 Chev II wgn 6 1295
1963 Pont. Laur. Sdn AT 1095
1963 Meteor Sdn 995
1963 Pont. Par. 2 HT 6 AT R 1495
1963 Corvair 700 Sdn 4 spd 995
1963 Meteor Sdn V8 1195
1963 Rambler Amer. 895
1963 Impala 2 HT FPE R 1395
1963 Mercury (4) V8 AT 1095

KEY: HT: hardtop, AT: automatic transmission, FPE: fully power equipped, PS: power steering, PB: power brakes.

MORRISON
CHEVROLET-
OLDSMOBILE
LTD.
3050 DOUGLAS STREET
(Opp. Mayfair)
385-5777

M M M M M M M M M M M M
M M M M M M M M M M M M

D
O
U
G
L
A
VOLKSWAGEN

VICTORIA'S NEWEST
VOLKSWAGEN DEALER

WRITE YOUR OWN DEAL

1965 METEOR Sedan. V-8, automatic. Very clean. $1395
1965 FORD Sedan. V-8, standard. A good family car. $1295
1965 PONTIAC Parisienne 2-Door Hardtop. Power steering, radio. $1795
1965 VOLKSWAGEN Wagon. Radio. Dark blue. $1395
1965 OLDSMOBILE 4-Door Hardtop. Full power, radio. $1995

Come In and Meet
Your New V.W. Salesmen
MIKE WEBSTER
FRANK MacDONALD
TED BOWCOTT
RON WARNER

3329 Douglas St. 388-5466
Open 9 - 9

1962 RAMBLER Classic sedan. Economical 6 cylinder. Very clean condition. Custom radio.
Was $895
SPECIAL $595
YOU SAVE $300

BRIAN HOLLEY MOTORS
3319 Douglas St. 384-3221

100 CARS FOR SALE

BIG — BIG — BIG
CAR SALE

All Cars Sensibly Priced!
We Need Room!
Our Loss is Your Gain!

1967 PONTIAC Parisienne. Very Clean.
WAS $2795 NOW $2375
1966 DODGE Polara, V-8 and power equipped
WAS $1995 NOW $1675
1966 CHEVY II hard top. A great economy car.
WAS $1795 NOW $1450
1965 PONTIAC. Nine Passenger Wagon. A hard to find unit.
WAS $1995 NOW $1700
1965 METEOR Convertible. All power extras.
WAS $1995 NOW $1575
1965 METEOR Hard top, V-8 power. Clean.
WAS $1795 NOW $1475
1964 CHEV Impala, 283, V-8, power steering and bakes
WAS $1495 NOW $1075
1964 CHEVY II Wagon, automatic
WAS $1155 NOW $875
1964 PONTIAC Super Sport, Jet Black.
WAS $1795 NOW $1550
1962 T-BIRD. Prestige at a low price.
WAS $1995 NOW $1625
1963 FORD Galaxie Hard top.
WAS $1295 NOW $1625

No Down Payment
required, trades welcome.
All cars fully warranteed.

Call:
BRIAN DUNCAN
HARRY MARKS
TERRY CROCKER
GEOFF WASFORD
JACK SHAPANSKY
PHIL HENDRY

DAVID MOTORS
LTD.
1101 YATES AT COOK
PHONE 386-6168

— Growing With Victoria —

MALIBU MOTORS
Quadra at Johnson

We are continuing
with our MALIBU
500 SALE

Here are some examples:

65 CHRYSLER Newport $1595
64 ACADIAN, V-8, standard $887
61 MONARCH, all power $225
61 MERCURY 2-door hardtop $197
61 PLYMOUTH wagon, V-8 $355
61 AUSTIN station wagon $140
60 PONTIAC wagon, good one $360
58 BUICK, radio $175
58 PONTIAC 6, standard $175
57 OLDSMOBILE, radio $125
57 VAUXHALL, clean $175
2—AUSTINS, each $100

All local cars.
All safety tested.

Quadra at Johnson 385-3221
Eric Jones Bud Mesher

W W W W W W W W W W

WILLIE MOTORS

1968 Dodge 4-door H.T. $2895
1968 PONTIAC 2-door H.T. $2795
1968 PLYMOUTH 2-door H.T. $2795
1967 PLYMOUTH 4-dr. sedan $1595
1966 PLYMOUTH 2-door H.T. $2395
1966 PONTIAC 4-door sedan $1695
1966 PONTIAC wagon $1995
1966 FALCON 4-door sedan $1295
1965 DODGE 2-door H.T. $1795
1965 BUICK 2-door H.T. $2395
1965 CORVAIR 2-door H.T. $1295
1965 HILLMAN wagon $495
1964 DODGE wagon $1395
1962 PONTIAC 4-door H.T. $995
1961 MERCEDES 180 D $695
1958 OLDSMOBILE $95
1957 OLDSMOBILE $95
3240 Douglas St. 382-2313

W W W W W W W W W W

1965 MORRIS "1100" sedan. Would make an ideal 2nd car. Room enough for the whole family. Very clean.
Was $1095
SPECIAL $ 895
YOU SAVE $ 200

BRIAN HOLLEY MOTORS
3319 Douglas St. 384-3221

1965 MUSTANG convertible, V-8 auto. Good condition, $1895. Douglas Motors, 2524 Douglas St., 385-5443 or 385-0031.

1965 CHEVROLET SS CONVERTible, V-8 auto., P.S., P.B., good tires, 33,000 miles. Excellent condition, $2,100 or best offer. 383-3766 or 384-0065.

HAVE BOUGHT TRUCK, SELLING 1965 Ambassador 990, 4-door sedan, V-8 automatic, power steering, power brakes. A buy at $1445. 652-1822.

1969 "COBRA CYCLONE" 428, 4-speed, fast back, competition orange, ram-air, posi, mags, buckets, tach and much more. Best offer. 386-7107.

1964 RAMBLER WAGON, FAMOUS air conditioning unit, very clean car, V-8, standard, power steering, worth $1800, asking $1495. 385-5285.

TWO 1959 VANGUARDS, ONE licensed and good running condition, other ideal for spare parts. $75. 658-5162.

1964 PLYMOUTH 2-DOOR, 6 cylinder standard. Excellent condition. Must sell by weekend. 479-6960.

1961 PONTIAC 2-DOOR HARDTOP. Automatic, radio, good tires. $395. 479-3067.

'63 FALCON FUTURA Excellent condition, V-8, buckets, $1200. 477-3031 6 to 7:30 p.m.

'63 ACADIAN, 4-DOOR SEDAN, standard 6, very clean, 43,000 miles. $1095 or offers. 384-5204.

1963 CONSUL 315 A very nice small car, excellent condition $700. 592-4218.

'60 AND '62 DELUXE VOLKSwagens, both immaculate with radio. 479-8027.

'66 CHEV IMPALA CONVERTIBLE, V-8, power steering and brakes, offers. 642-5282.

1960 SPRITE MARK I. NEW 75 H.P. engine, immaculate condition. 382-4028.

1967 VIVA SEDAN, GOOD CONDITION, $500 down, take over low monthly payments. 384-8605 after 5.

HUNTERS, '52 JEEP WAGON, '65 engine, 4 WD, hubs, tested. Offers. Stevenson, 477-3954, 478-6898.

GOING OVERSEAS, 1965 VOLKSwagen, good condition, gas heater, $950. 477-3561.

'61 VAUXHALL, VERY GOOD condition, seat belt equipped. 477-1912.

MUST SELL — 1964 VOLKSWAGEN 1500 (T.S.), $950 or nearest offer. Duncan 746-4673.

1959 VOLKSWAGEN VAN, PARtially camper, good condition. Reasonable. 383-2576.

1963 FORD GALAXIE, EXCELlent condition, can be seen at Clair Downey's, Canora Road, Sidney.

'69 CAMARO SS STANDARD. Loaded! $3,400 cash. 385-6252.

'62 VOLKSWAGEN DE LUXE, very good condition. 478-4749.

'53 HUMBER HAWK, GOOD engine, no reverse, $45. 477-1143.

'58 CHRYSLER $250 OR BEST offer. 383-8875.

100 CARS FOR SALE

EMPRESS
PONTIAC
BUICK
LTD.

STOP!
SHOP!
SAVE!

1968 OLDSMOBILE Delta "88" 4-door hardtop. Air-conditioning, radio, power steering and brakes, automatic transmission. Balance at factory warranty. Blue. $4095

1968 BUICK Wildcat 4-door hardtop. Fully power equipped, automatic, radio, air-conditioner, chrome wheels, vinyl top. Balance of 5-year factory warranty. Blue. $5195

1968 FIREBIRD 2-door hardtop. 4-speed transmission, 350 cu. in., power steering, power brakes. radio. Gold. $3395

1968 PONTIAC Parisienne 4-door hardtop, V-8, automatic, radio, power steering, power brakes. Blue. $2995

1968 VAUXHALL Victor White $1995

1967 FORD Ranchero XL "500." Automatic, radio, power steering and brakes. Red $2395

1967 VALIANT 2-door sedan, automatic, radio. Green $2095

1967 RAMBLER Rebel sedan, automatic, radio. Coral $2195

1967 DODGE Polara sedan, V-8, automatic. Green $1895

1966 METEOR Montcalm 2-door hardtop, automatic, radio, power steering, power brakes, power windows, bucket seats. Red $2595

1966 Olds '88' 4-Door Hardtop. Automatic, radio, power steering and brakes. Green $2595

1965 CHEVROLET Impala Super Sports. Buckets, automatic, console shift, radio, power steering, power brakes. White $2195

1965 FORD Fairlane 4-door sedan. V-8. Red. $1495

1965 RAMBLER 770 Station Wagon. V-8, automatic, radio, power steering. Blue. $1895

1964 METEOR Sedan. V-8, radio. Blue. $1195

1965 PONTIAC Laurentian 4-door sedan, automatic, V-8, radio. Turquoise $1695

1964 BUICK Le Sabre 2-Dr. Automatic, radio, power steering, power brakes. White with black vinyl top. $1695

1964 BUICK Le Sabre, convertible, automatic, power steering and brakes. Antique Gold $1995

1964 OLDSMOBILE "88" sedan. Automatic, radio, power steering, power brakes. Turquoise. $1695

1964 FALCON sedan, 6, radio, Silver grey $1295

1963 ACADIAN Sedan. 6. Turquoise $895

1963 BUICK Wildcat 2-door hardtop, automatic, radio, power steering, power brakes. Blue $1195

1962 VAUXHAL Victor sedan. Green $695

1969 FARGO ½-ton van $2595

EMPRESS
PONTIAC-BUICK LTD.

FOR A GOOD DEAL
AND
A GOOD DEAL MORE

382-7121

2867 DOUGLAS ST.

DRIVE IN OFF TOPAZ

'68 FORD LTD WAGON; '69 Chrysler Newport coupe; '69 Acadian V-8 wagon; '69 Superbee; '68 Newport custom coupe; '68 Ford ¾ pickup; '68 Isuzu; '67 Austin 1100 wagon; '65 Buick H.T.; '65 Datsun; '64 Austin A-50; '64 Envoy; '64 Plymouth Fury. Les Blow's (British Motors) 2940 Douglas St., phone 384-7840.

AIR CONDITIONED
'62 THUNDERBIRD
There are no words to describe the superb condition of this car. Come and see. 388-4843.

1961 FALCON station wagon, deluxe standard 8 cylinder, radio, new tires $475.
479-1321 or 478-3656
VIC VAN MOTORS

IMMACULATE '67 BEAUMONT 396, 4-speed, cam, solid, power steering, power brakes, positraction and much more. 658-5581.

1958 VAUXHALL. GOOD MOTOR and transmission, free to a good home. 382-3737.

1958 VW SEDAN, $250. 383-9024.

TAKE OVER PAYMENTS ON good repossessed cars. 384-9355.

$100 FOR 1951 OLDSMOBILE, IN good condition, style 98, 383-8090.

'61 CHEV., MAGS, 283. 477-2489.

100 CARS FOR SALE

V V V
V V
V V V V V
V V V V V
V V V V V
V V V V V V
V V V V V
V V V V V
V V V V V V
V V V V V V V
V V V V V
V V V V

SPEEDWAY MOTORS
LTD.
971 Yates St. 385-2415

Under the sign of the Revolving Volkswagen

BREAKTHROUGH ! ! !

Stand by for a radical change being forecast for next year's VOLKSWAGEN. It's in the wiring for the cigarette lighter.

Just arrived and featured on the checkerboard:—

1967 TOYOTA Corona de luxe 1900. Automatic transmission with radio, whitewall tires, back-up lights, seat belts, trouble lite and cigarette lighter. A dandy for Grandpa. This week only. $1795

A FEW STUDENT SPECIALS

1961 PONTIAC, standard, V-8 $695
1960 CORVAIR, automatic $495
1961 DODGE, automatic, power steering, power brakes $695
1963 PONTIAC, automatic $1195

And 14 used VWs from $695 to $1895

1966 VOLKSWAGEN Westphalia camper. Factory built and beautifully maintained. Low mileage, pop-up roof and laminated hard wood luggage rack. If you have a fall holiday coming up better hurry, it won't last. $2495

DROP IN and SEE the BOYS at YOUR FRIENDLY VOLKSWAGEN DEALER

The Largest Selection of
NEW and USED
VOLKSWAGENS
On The Island

SPEEDWAY
VOLKSWAGEN
OPEN 'TIL 9

971 Yates St. 385-2415

VW VW VW VW VW VW
VW VW VW VW VW VW

SALE
SALE
SALE

Prices on
! ! ! ! ! ! !
MAZDA

TRADE-INS

'68 VOLKSWAGEN Convertible. Radio. 14,000 miles. $2295
'68 VOLKSWAGEN 1500 Sedan. Radio. 28,000 miles. $1595
'67 BELLETT Sedan. As new, 16,000 miles. $1495
'65 VOLVO Sedan. Perfect. $1595
'64 VAUXHALL Sedan. 36,000 miles. $795
'64 METEOR Sedan. Fully equipped. $1095
'62 CHEVROLET 2-Door Hardtop. V-8, automatic. $1195

BE A HAPPY TRAVELLER WITH SERVICE AT . . .

FIRST WITH MAZDA
FIRST WITH SERVICE

ARGYLE MOTORS
2929 Douglas Street
386-3284

FOR SALE: ONE 1964 OLDSmobile 7 passenger limousine with air conditioning. One 1965 Cadillac 7 passenger limousine. Both in excellent condition. For inquiries call Mr. Keogh at 385-2100.

1966 METEOR 4-DOOR RIDEAU sedan, candy apple red, 289, V-8, 3-speed automatic. New car guarantee. Only 35,000 miles. Tested. Must sell, excellent condition. Best offer. 383-8885. 1364 Hillside.

ARE YOU MOVING TO U.S.A.? Take advantage of this bargain. 1962 Cadillac de Ville, air conditioned and 14' camper trailer, both in excellent condition. $1200 complete. Apply 2204 Cook.

1960 BUICK ELECTRA, POWER steering, power brakes, electric windows and seats. Full price $795. Will drive to Victoria to view. 743-2893 after 6.

CLEAN '64 PONTIAC, WELL maintained low mileage, 5 new tires, new paint, excellent condition. Take older car as part payment. 478-3520.

'66 MUSTANG, 289 AUTOMATIC, dual exhaust, chrome wheels, radio with reverb plus extras. $2100 cash. 642-9755.

MUST SELL, LEAVING TOWN. '64 Valiant 2-door standard 6. $1050 or offers. 386-6948.

DESIRABLE ACADIAN
1963 de luxe sedan, 6 standard, excellent condition. 592-4218.

1966 AUSTIN 1100. EVENINGS call 384-5601.

'51 CHEV. GOVERNMENT tested, offers 384-5655.

100 CARS FOR SALE

HORWOOD BROS.

'69 ROVER 2000 TC, only 2,500 miles $3895
'69 MGB Roadster, wire wheels, 80 miles $2995
'69 AUSTIN 1300, auto., radio. Regular $2510. Now $2195
'68 AUSTIN 1100 $1695
'67 VOLKSWAGEN $1595
'66 HEALEY 3000, 28,000 miles, one owner $2495
'65 CHRYSLER $2195
'65 CHEVROLET 2-Door Hardtop $1895
'65 AUSTIN 1800 $1295
'64 VALIANT $1195
'63 COMET convertible, automatic, radio $1195
'62 RAMBLER Station Wagon $695
'65 CHEVROLET Station Wagon $1795
'59 MGA $725

Many More to Choose From

DEMONSTRATOR
SALE
NOW IN PROGRESS

SEE US
at
810 JOHNSON STREET
385-1451

SAUNDERS & HITCHMAN
Sales & Service Ltd.
2040 Cadboro Bay Road
TOYOTA DEALER

HERE NOW ! !
THE FABULOUS

— 1970 TOYOTA —
— MARK II —

2-Door Hardtop
4-Door Sedan
4-Door Station Wagon

DRIVE THE BEST
DRIVE TOYOTA

FRESH STOCK
NOW AVAILABLE

IN COROLLA
SPRINTER
CORONA
CROWN

SAUNDERS & HITCHMAN
TOYOTA
CORONA
COROLLA
CROWN
Win Elford
Otto Overwood
Stan Biggs
2040 Cadboro Bay 592-2471

TRY AND BEAT THESE!

	FULL PR.	PER MO.
1965 Austin A-60	$795	$36
1963 Cortina, radio, etc.	$495	$22
1963 Fairlane 4-Dr.	$195	$12
1963 Cornet, as new!	$695	$26
1963 Pontiac Conv't, everything	$1495	$56
1963 Buick Conv't, beautiful	$1295	$46
1962 Valiant Wgn., 6, auto.	$695	$26
1961 Continental, rare	$1695	$62
1961 Chevy 2-Dr., nice	$495	$22
1960 Ford 4-Dr.	$195	$12
1960 Bonneville Wgn.	$895	$36
1959 Chrysler Saratoga	$295	$18
1958 Rambler, 6, std.	$195	$12
1958 Chev. 4-Dr.	$150	$10
1957 Cadillac H.T.	$395	$20
1957 Ford chrome post	$295	$18
1957 Buick H.T.	$295	$18
1956 Dragster Chev. Wgn.	$1095	$42
1956 Meteor V-8	$195	$12
1955 Dodge V-8, auto.	$95	$6
1951 Cadillac	$195	$12
1951 Pontiac, 6, auto.	$95	$6

Lots More to Choose From!
TYEE MOTORS
950 Yates 386-8034

SAUNDERS & HITCHMAN
SALES and SERVICE LTD.
VISIT US NOW
in our new
DOWNTOWN LOCATION
1515½ Quadra St.

SAUNDERS & HITCHMAN
SALES and SERVICE Ltd.
Your Downtown
TOYOTA Dealer
1515½ Quadra St.
Hugh Beck - Don England
John Service

1965 MUSTANG

This popular hard to find model is in immaculate condition. 6-cylinder, standard transmission, custom radio. Ideal ladies car.
SPECIAL $1995

BRIAN HOLLEY MOTORS
3319 Douglas St. 384-3221

2 JEEP WAGONEERS, 4-WHEEL drive, V-8 motor. $1,995-$2,795 each. 1963 Comet Wagon. 1962 Dart Wagon. Victoria Jeep, Hillside at Rock Bay.

SEIZED AUTOMOBILES
Call Mr. Green, 386-8514
ROYAL AUTO SALES
1805 Blanshard Street by the Arena

1953 MERCURY CONVERTIBLE, radio, new top, good condition all around. Apply at 647 Niagara Street, No. 5, between 5-7 p.m.

1963 RENAULT R8, DISC BRAKES, 4-speed transmission. A clean 4-door compact, low mileage, $400. 386-6431.

'63 PONTIAC PARISIENNE, 2-door hardtop, power windows, brakes and steering, top condition, 1 owner. 479-6648.

MUST SELL S. WAGON
'60 Ply. V-8, auto. Radio. Tested. Roof racks. A-1 condition. Best offer. Mr. Belton. 384-0912.

BY OWNER, 1963 4-DOOR DODGE white sedan, automatic, very good condition. $1,050. 3330 Woodburn after 6 p.m.

1969 CAMARO SUPER SPORT, 350 high performance engine, 3-speed automatic, power steering, power disc brakes. 656-4362.

BARGAIN — '68 DATSUN 2000 Sport, $2,200. Call 384-5452 after 5:30 p.m.

MUST SELL '59 FORD, 352, V-8, stick shift, transmission and heads rebuilt. Radio. 383-8393.

1961 JAGUAR 3.8 FULLY AUTOmatic, excellent condition. 385-0597.

MUST SELL! '67 COUGAR, EXcellent condition. 382-6822.

100 CARS FOR SALE

$2795
1968 PONTIAC PARISIENNE 2-Door H.T., V-8 automatic, power steering and brakes, radio, rear speaker, defogger. 15,000 miles. 382-3852.

'53 FORD, 2-DOOR SEDAN. GOOD stock car body. $25 or offers. 478-2122 after 6.

'59 OLDS 394 POWER STEERING, power brakes. 479-2438 $550 or good offer.

1967 PONTIAC, V-8, AUTOMATIC. $400 down. Take over payments, $62 month. 386-1672, after 6 p.m.

1964 RAMBLER SEDAN, TAKE delivery September 3, $750 cash. 478-1956.

'57 CHEV. V-8 STANDARD, HD. T., chrome rims, sun tach, gauges, and extras. 384-0649.

BURNSIDE TEXACO
'61 V.W., deluxe $575
110 BURNSIDE EAST, 384-5812

1959 FORD STATION WAGON $300. 385-7131.

'61 COMET 6, OFFERS. 384-8782.

101 FOREIGN IMPORT AND SPORTS CARS

1958 MERCEDES, 6 CYL. GAS, exceptional condition, radio, good tires and battery, extra snow tires, no rattles. Dependable, needs no oil between changes. Bargain at $595. 658-5276.

'67 MGB GT, RACING GREEN, extra winter tires, only 15,000 miles, in-line new condition, newly tuned up. Mustsell, eaving for Europe. Best offer. Phone 386-7557, ask for Mr. Schafer.

1968 CORTINA—GAUGES, TACH and radio, 11,000 miles. White with red interior. $1,995. Victoria Jeep, Hillside at Rock Bay.

MUST SELL 1958 MERCEDES 180 gas sedan, must sell this week. $375. New tires. 1322A Stanley Ave., after 5 p.m.

SACRIFICE '65 M.G.B., B.R.G., wire wheels, custom steering wheel, radio, new stereo tape, low mileage. 477-3254.

1968 MG MIDGET, COMPLETE with radio, luggage rack, 4 brand new tires, burglar alarm system. Asking $2,000. 592-6819, after 6 p.m.

CHERRY RED '62 TRIUMPH TR4, top condition, Complete, with new top, tonneau, radio, stebro exhaust and overdrive. 592-3457.

'66 ALPINE, 3 TOPS, RADIO, mirrors, excellent condition, 25,000 miles, never raced, balance of warranty. 384-9088 evenings.

MUST SELL 1968 TRIUMPH SPITfire Mark III, excellent condition, $1,900 or offers. 382-4624 between 6 and 8 p.m.

LATE '67 AUSTIN HEALEY MARK III. Immaculate. All extras. 8,000 miles. Asking $3,200. 479-7476.

'62 M.G. SEDAN. TWIN CARBURetors, full instrumentation, 4-speed, radio, new paint. $500. 386-2064.

AUSTIN HEALEY 100-6 HARD AND soft top $800 or highest offer. 385-6407.

1966 SUNBEAM ALPINE, 2 YEAR warranty, snow tires and seat covers. $1,395. 658-5049.

'69 TRIUMPH SPITFIRE, RADIO, wire wheels, $2,200. 478-1185. 2932 Phipps.

'68 MG MIDGET, TOP SHAPE, radio, $2,000 or best offer. 592-7558 after 7 p.m.

1962 TR3, EXCELLENT CONDItion, $775. 479-1066, after 5.

1962 MGA MK II, ABSOLUTELY immaculate. 592-1839.

'59 TR3 WITH HARD TOP, EXcellent condition. $645. 388-4843.

1961 RENAULT DAUPHINE, $75. 478-4044.

1964 M.G.B. EXCELLENT CONDItion, hardtop. 382-5728.

'61 JAGUAR 3.8 AUTOMATIC, what offers. 658-5541.

1962 MG MIDGET, $875. PHONE 385-4589, after 7 p.m.

105 TIRES

FIRESTONE
TIRE SALE
—Premium "500's"
—SS De Luxe Champions
—Safety Champions
All sizes. Black wall or white wall. You get second tire for . . .
HALF PRICE
When you buy the first tire at regular list price.

D & D TIRE
1620 Blanshard St. 382-7283

WESTERN OK TIRE STORE
2968 Douglas Street
(½ blk south of Mayfair)
385-2131
In-Store Tire "SPECIALS"
"OK TIRE RETREADS"
"New Tire Warranty"
"SPECIAL"
775 x 14 $13.95 each
NEW TIRE SPECIAL
550x x12 $21.95 N./W.
Reg. $31.95
Other sizes at similar savings
Budget Terms

FIVE 8.55X15 WHITEWALL TIRES for sale. 1 used 7.75x14 snow tire with studs. 1 7.35x14 whitewall tire. 478-3582, 479-1446.

2, 650-16 WINTER TIRES ON '63 Ford wheels, $30 each. 477-4105.

106 TRUCKS

1969 DODGE TRUCKS
THEY'RE GOING FAST!!

New TRADESMAN VAN. High performance 6-cylinder engine. 3-speed automatic transmission, heavy duty suspension.
New List Price $3585.00
SAVE $ 641.05
NOW ONLY $2943.95

New fully equipped CHRYSLER CAMPERS and ¾-ton CAMPER SPECIAL PICK-UP truck.
New List Price $7518.00
SAVE $1494.00
NOW ONLY $6024.00

New DODGE ½-ton PICK-UP, slant 6, automatic transmission, heavy duty suspension.
New List Price $3506.00
SAVE $ 752.40
NOW ONLY $2753.60

Call MARSHALL MURRAY
Or BERT SMITH
NATIONAL CHRYSLER
DODGE
"The Island's Dodge Truck Centre"
819 Yates St. 384-8174

1968 CUSTOM G.M.C. HEAVY duty equipped 1400 miles on full warranty, 396 hydromatic V-8, power brakes, radio, etc. $2,995. 478-1028.

FORD, '69 ECONOLINE CLUB Wagon Van fitted for camping, most de luxe unit. See Advt. under "113 Trailers." 656-3707.

SACRIFICE 1967 FORD ½-TON pickup, heavy duty, 6 ply tires, big 6, 4-speed, long wide box, $1800. 384-8864.

'67 FORD ½-TON V8, 16,000 miles, 3-speed, 475 Davida Ave. 382-8658.

106 TRUCKS

EMPRESS
PONTIAC - BUICK
LTD.

We emphasize durability, reliability and a soundly engineered, top quality product.

In stock now the following heavy duty units:

Stock No. T122
1969 GMC walk-in van, 292 cu. in. 6 engine, 3-speed automatic transmission, heavy duty front and rear springs, heavy duty shock absorbers and extra height in body.

GMC MARK OF EXCELLENCE

Stock No. T119
1969 GMC 940 series cab and chassis, 167" w.b., 102" cab to axle. 18,000 lb. G.V.W. 350 cu. in. V-8, 4-speed transmission, 13,500 lb. rear axle. Heavy duty main and auxiliary rear springs.

GMC MARK OF EXCELLENCE

Stock No. T91
1969 GMC 960 series cab and chassis, 189½" w.b., 124" cab to axle. 27,500 lb. G.V.W. 366 cu. in. V-8, Clark 5-speed transmission, 18,500 2-speed rear axle, heavy duty main and auxiliary springs and power steering.

Open Until 9 Evenings

DROP IN TODAY and
Talk With BARRY FOSS
or ALAN CATT
at . . .
EMPRESS
PONTIAC - BUICK
LTD.
Douglas at Topaz
382-7121

ENSIGN
CHRYSLER-PLYMOUTH
FARGO TRUCK CENTRE
1061 Yates at Cook

'69 FARGO D-100 Sport Truck. Long box, automatic transmission, comfort cab.
SALE PRICE $2952
Or
Lease to Purchase
$70 Per Mth.

'68 DODGE D-100 ½-ton pick-up. Long box. Balance of New Warranty.
SALE PRICE $2195
No down payment;
36 payments of $74

Call
TED DRURY —
ED JOHNSON
At
ENSIGN
CHRYSLER-PLYMOUTH
1061 Yates at Cook

VICTORIA JEEP

1963 SCOUT 4 w.d., hubs and winch. 1956 JEEP 6 cylinder 4 W.D. Pickup.
Hillside at Rock Bay

1964 INT. 1800 TANDEM DUMP, near new tires, new motor, 5 and 4 trans.
GEORGE ENG TRUCK SALES
940 Hillside Ave. 385-3054

AS NEW, 1966 MERCURY 4-SPEED positraction, long wheel base with brand new 8'7" custom-built camper, with toilet. Will sell separate. 1700 Blair Ave.

ATTENTION OUTDOORSMEN. 1967 International, window panel, 4 speed, runs well, new paint, $900 or offers. 478-4427.

CAMPER SPECIAL
1967 Mercury Ranger ¾-ton pickup. Excellent condition. $2,450. 479-3015.

BRAND NEW DATSUN 1-TON pickup, full equipped $2,195
DAVID MOTORS LTD.
1101 Yates St. 386-6168

'68 FORD ½-TON PICKUP, WITH canopy, offers: After 5 p.m.; Apt., 407, 630 Michigan.

GMC PICKUP, EXCELLENT tires, good motor, etc. First $150. 478-4291.

'69 FORD CAMPER SPECIAL 360, V8, 4-speed and Ranger. $4,300. 478-2800.

3 F1900 TANDUM DUMP TRUCKS, $7,500 each. 386-3556 or 592-1831.

'51 CHEV. PICKUP; '58 MOTOR, 6 ply tires, gov't tested. $250. 592-6695.

112 CARS AND TRUCKS WANTED

KASH
For Your
Late Model Car.
Call
LES or TOM
anytime
Trade Up or Down
at
SUBURBAN MOTORS
386-6131

DOUGLAS MOTORS
2524 Douglas Street
We will pay cash for cars. Cars taken on consignment.
385-5443 or 385-0031

WANTED6 AN AUTOMATIC COM- act about 1964, about $850 cash. Private. 385-8849.

SELLING? CASH OR CONSIGN SEE ART'S CAR SALES. BURN- SIDE AT HARRIET 383-8902.

WANTED: VOLKSWAGEN CAR. unning. Reasonable. 642-5455 or 293- 067.

113 TRAILERS, TRAILER PARKS, MOBILE HOMES

S. J. PEDEN LTD.
VANGUARD
TRUCK CANOPY TOPS
FROM $280

TRAILERS
VANGUARD 14-ft. 10-in trailer, drop floor design. 3-br., hot plate, 75-lb ice chest, electric brakes. Sleeps 4 or 6.
ONLY $1980

CAMPERS
6 HUSKY CAMPER, sleeps 4, complete with 3-burner range with oven, heater and 4 jacks.
ONLY $1150

BUILDING?
Complete line of parts stocked for the do-it-yourself builder.

S. J. PEDEN LTD.
2855 Quesnel St. 386-3464
Open Wednesday to Friday Evenings
Behind
Empress Pontiac Buick Ltd.

GOING SOUTH
THIS WINTER?
Your trip will be more enjoyable in one of these
SUN CHASERS
The breathtaking 22-foot SHASTA or 1970 or the luxurious 22-foot, 9½ foot and 17-foot SCAMPERS. all self contained
Coming in late September or early October the SCAMPER MOTOR HOMES.
PURVIS FLACK TRAILER SALES LTD.
915 Quadra. Across from the Curling rink. Phone 382-6742.
Vancouver Island SCAMPER AND SHASTA DEALERS.
WHERE TRADES ARE WELCOME AND TERMS ARE EASY.

TRAVELAIRE
Why not own tomorrow's trailer
TODAY — DON'T settle for 2nd. best. Visit
COASTLINE
TRAILER CENTRE
(Victoria)
642 Burnside Rd.
388-6021

MOBILE HOME AND LOT
Owner willing to sell nearly new mobile home, furnished, including washer and dryer. Fully developed lot. Garage and carport. Panoramic sea view. Close to beach and good fishing. All offers considered, as to down payment or trade.
J. DONALD SMITH LTD.
848 Fort 385-6741

See us now
Reasonable Prices
Complete new stock now in
GORDON'S MOBILE SALES
Island Highway (3 miles south of Ladysmith, Westdowne Rd.)
Phone 245-3946
Park space now available
Adults only

GLENKEY
MOBILE HOMES
LTD.
Park Space Available
With Every Home!
Hillside and Douglas
385-2491 or 479-2792

FORD ECONOLINE 69 VAN. Camper, heavy duty, 123 wheel- base, V-8, all extras. Full double bed, flush toilet with holding tank, table, cupboards, much storage space, refrigerator runs on propane or 120 volt electric, two burner propane stove, window curtains on traverse rods, gasoline burning furnace can run on thermostat. Lots of room, immaculate and in warranty. Cash, no trades, private- ly owned. 656-3707.

WINNIBAGO MOTOR HOMES. BOUNTY AND SECURITY CAMPERS. FROM 8 to 11 FEET.
MORRIS
TRAILERS and CAMPERS
Douglas at Burnside 385-2332

NEW CANADIAN EMPRESS Motor Home. Used. 8'6" de luxe camper with furnace. Also 1963 Chev. pickup. 974 Goldstream Ave 478-3685.

HOLIDAY TRAILER, 16 FT., HAS propane range, oven, heater and electric fridge, sleeps 6, $995. 383- 2324.

1968 ERIN 1600 DE LUXE, 16' like new. Elec. brakes, spare wheel, etc., $2,600. 3050 Admirals Rd.

28' STREAMLINE, FULLY equipped for Mexico living, many extras, immaculate condition, ½ price, $6,750. 592-6140.

10X35 MOBILE HOME, 3 BED- rooms. Furnished. All set up. Including blocking and skirting. $5,500. 748-8837 or 748-9458 Duncan.

'67 CARAVAN HD 6 ECONOLINE. Super van, 19,000 miles. Elevating hup. Sink. Stove. 592-4344.

SOOKE MOBILE HOME PARK. Paved. $30. 7021 Grant Rd., 642- 3173.

19 FT. TRAVELAIR, IMMACU- late, all accessories, many extras. 655-3659.

8' OVERHEAD CAMPER FOR sale. Asking $1300. 383-6145.

TENT TRAILER WITH EXTRAS. $350. 592-7650.

TRAVEL TRAILER FOR RENT. 382-5049.

CAMPER, FULLY EQUIPPED, 1006 Nicholson. 479-5634.

6'6" CAMPER. BEST OFFER. 478-1173.

BOX TRAILERS 4X8, 4X8 Al's. 214 Dundas. 383-8233

SOLID ROOF TENT TRAILER, used 5 days. 478-6753.

10½ FT. CAMPER WITH TOILET. $1,200 or offer. 382-1913.

113 TRAILERS, MOBILE HOMES, TRAILER PARKS

BOB'S TRAILER SALES

12'x48' LAMPLIGHTER, 2 bed, $7395

12'x60' LAMPLIGHTER, 2 bed, $10,450

12'x64' LAMPLIGHTER, 2 bed, $10,450

12'x64' LAMPLIGHTER, 3 bed, $9750

12'x66' ESTEVILLA, 3 bed, $11,950

This is a new '69 model quality home. Check the value on this one against any make.

TRAVEL TRAILERS, new and used. See a stock built priced right.

Parts, hitches, heaters, fridges. Park space all mobile homes.

386-3623 478-4979

KUSTOM KOACH
Travel Trailers
"Giant"
Factory Direct
Clearance Sale
86 Units Must Go

	REGULAR	SALE
14' Toilet opt.	$1895	$1550
16' Toilet std.	$2295	$1850
17½' S.C. sleeps 6	$3495	$2850
18½' S.C. shower	$4195	$3395
20' S.C. (tan. axle)	$4850	$3895
22' S.C. (tan. axle)	$5295	$4295

— All units are brand new and carry full warranty.
—Terms F.O.B. Aldergrove, financ- ing is available.
MODERNISTIC PRODUCTS LTD. 26929 Fraser Hwy. Aldergrove, B.C. Phone 856-8900 or 856-8828

FENNELL'S
TRAILER SUPPLIES
PARTS — PROPANE — REPAIRS
GALAXIE CAMPERS
6459 Pat Bay Hwy. 652-2511
Due to Staff Holidays store will be open from Mon. To Thurs., 10 a.m. 6 p.m. Friday and Sat., 9-6. Sun- days, 12-5.

SEAGULL AND CAVEMAN CAMPERS
DIV. OF DOMINION MOTORS
'66 8 ft. security camper, 3-burner stove, ice box, propane light, and sleeps 4. Very clean, $1050.
SALES AND SERVICE FOR MERCURY 12V WINCHES HIJACKER CAMPER JACKS
1812 Douglas 385-5012

TOTEM
TRAILER SALES
8 Miles N. on Hwy. 1
478-1041

DOGWOOD TRAILER SALES PARTS — PROPANE — RENTALS TRAILERS — 478 6841 — CAMPERS Highway No. 1 and Millstream Road

1966 — 10X60 DOUBLE EXPANDO Elear 3 bedroom mobile home. Deluxe model. Excellent condition. Phone Youbou 745-6853.

1966 17' TRAVELAIRE TRAILER, all utilities included, $1995 or best offer. 364 Zealous Cres., Belmont Park.

10' CAMPER, NEW 1969 MODEL, 2- tone aluminum. Sleeps 4 to 5, side dinette, 110 volt, 12-volt propane light $1,500. 384-3489.

20'x51' DOUBLE WIDE MOBILE home, 1¾ baths, 3 bedrooms, 478- 1775, after 5 p.m.

FOR SALE 12' LIL-LOAFER, EX- cellent condition, sleeps 4, $795. 477- 2753. 1615 Sheridan.

FOR RENT 15' TRAILER, SLEEPS 8, $45 a week. 477-2753.

DE LUXE TENT TRAILER, $350. 477-5404.

FOR RENT — 14' TRAVEL trailer. Phone 478-4494.

115 MOVING AND HAULING

FAIRFIELD MOVING & STORAGE (1969) LTD.
For expert packing, moving and storage facilities. 385-7421.

117 COTTAGES, CAMPSITES, SUMMER RESORTS

WEST COAST ROAD, WATER- front cabin, good fishing. 642-5636 (Sooke) or 479-3903.

FOR RENT: SMALL MODERN cottage, Shawnigan. 384-6968.

FOR RENT: SMALL COTTAGE, lakefront, $35 per week. 652-2205.

FURNISHED CABIN. BRENT- wood. Phone 652-1407.

119 TOURIST ACCOMMODATION

ROCCABELLA, 777 BLANSHARD. Single room, $4 with breakfast. Also weekly rates. 385-9030.

F U RNISHED ACCOMMODATION near Beacon Hill Park and sea. 384- 3862.

BED AND BREAKFAST, $5. 383- 7422.

120 ROOM AND BOARD

ROOM AND BOARD FOR ADULT Indian students required immedi- ately. Telephone Mr. P. C. Paul or Mr. W. B. Dick, Vocational Counsellors, Adult Education, at 592- 1211.

GIRL TO SHARE LOVELY LARGE master bedroom, ensuite with an- other young student in private home. 383-3783.

MUSIC STUDENT, 18-YEAR-OLD girl, requires room and board within walking distance of Craig- darroch Castle. 652-2086.

ROOM AND BOARD FOR MALE Tech. student in Langford, Aug. 30, 1968, for 2 months. 592-0642 after 5:30 p.m.

ROOM AND BOARD FOR CON- struction workers. Home atmos- phere. Excellent food, lunches Fairfield. 383-4789

LARGE DOUBLE ROOM IN GRA- cious family home, suited for 2 university students. Laundry and home privileges. 383-3783.

REASONABLE FOR QUIET MALE student or sailor. 386-7446 after 5 p.m.

ROOM AND BOARD FOR YOUNG lady or man. Burnside area. 385- 2542.

P R IVATE ROOMS, LUNCH packed. Pensioner and student welcome. Phone 385-2753.

ROOM AND BOARD FOR TWO. 382-8964.

GOOD FOOD, CLOSE TO TOWN, 959 Balmoral. 388-8067.

LARGE ROOM, GOOD BOARD, men, home privileges. 388-5077.

GOOD ROOM AND BOARD FOR working man. 385-2055.

GOOD R OOM AND BOARD, working man. 383-3983.

1 DOUBLE AND 1 SINGLE ROOM, close to bus. 382-3368.

121 ROOMS TO RENT

HARRIS GREEN APT. HOTEL Clean, quiet sleeping room, $15 per week, community kitchen, laundry. 921 Pandora. 385-9090.

LARGE BED-SITTING R OOM, ground floor, kitchen privileges. Ladies. 382-9838.

BEDSITTING ROOM NEAR MAY- fair shopping centre. $45 per month. 382-7020 after 6.

ROOM FOR QUIET, WORKING gentleman. Walking distance to city, sea and park. 382-9865.

FOR RENT NEWLY FINISHED room, private entrance, $55 a month. Available Sept. 1 383-8960.

NICE CLEAN ROOM, KITCHEN facilities, Jubilee, men. 382-6813

122 ROOMS WANTED

WANTED: ROOM WITH KITCHEN privileges for female 25 from Na- naimo, during University year. Vic- toria Press, Box 216.

123 CONVALESCENT, REST HOMES, PRIVATE HOSPITALS

MEMBER OF B.C. REST HOME Assoc. Fairfield district, main floor. Private, semi-private rooms for ladies and men. Bell and tray service. 24-hr. care. 386-8181. May Haven Rest Home.

LOVING CARE FOR MOTHER OR Father in a small private rest home in Fairfield, close to parks. Call Mrs. Mack, 383-9315.

BELGROVE HOUSE, BRENTWOOD Bay. Private room available. De luxe accommodation and care. Mrs. P. L. Irving, R.N., 652-1552.

2 SEMI-PRIVATE ROOMS FOR elderly lady. Tray service in room. 24 hour supervision. 384-1750.

PRIVATE OR SEMI-PRIVATE rooms for ladies, at Crescent Rest Home, 1091 Joan Crescent. 382-0250.

COMFORTABLE SINGLE ROOM, lady. 384-7962.

ROOM AND BOARD FOR ACTIVE lady or man. 383-7422.

125 HOUSEKEEPING ROOMS TO RENT

WORKING GIRLS — U-VIC GIRLS, beautiful 7 bedroom fully furnished house including 2 bathrooms and showers, living room, den or library, spacious cabinet kitchen, laundry r o om with automatic washer, 3 T..V's on cable. Each girl has own private room with key. Rent determined by room chosen. 3 bedrooms twin size. House available September 1. Phone 10 a.m. — 3 p.m., 479-2944 by August 31.

A V A I L A B L E IMMEDIATELY furnished 2 room suite with bath, includes heat, water and elec. $95. J. A. Henderson Realty Ltd. 385- 9741.

SCOTT APARTMENTS
Extra large LHK rooms for middle- aged or elderly tenants. Hot and cold water, gas ranges, cablevision all rooms. 2659 Douglas. 382-1221.

THE RITZ
By day, week or month.
710 Fort St. 382-1021

AVAILABLE SEPTEMBER 1ST, 2 light housekeeping rooms, working lady. Close to town and buses. 1405 Fernwood Rd.

ROOM AND KITCHENETTE, quiet, warm, clean, near Cook and Fort, middle age lady only. 384- 7474.

JUBILEE-OAK BAY AREA, NICE large furnished room, fireplace, use of kitchen and telephone. $65. 385- 7838 evenings.

PRIVATE ROOMS FOR BUSINESS girls or students. Share kitchen, bath and lounge with TV. Washer and dryer available. 385-4520.

SPACIOUS ROOM FOR QUIET working man only. Must be clean and sober. Near shops and bus. 477- 1442.

H O USEKEEPING ROOM, IN basement, near bus and shopping centre. Separate entrance and bathroom, $35. 382-5513.

SINGLE R O OM, FAIRFIELD, furnished, working or middle-aged lady. 384-2949.

CITY, $58 PER MONTH, FUR- nished, all utilities included. 382- 5555.

MATURE WORKING LADY, SINK, fridge, and hot plate, close to shopping centre and buses. 384-0752.

LIGHT HOUSEKEEPING ROOM. Man only. Ph. 383-9475, 1255 Pan- dora.

JUBILEE, FURNISHED R OOM, main sitting room, kitchenette, bath, cable TV. Ladies. 382-1869.

QUIET, FRIENDLY HOUSE FOR ladies. Lovely furnished room avail- able. Central. 479-4353.

1 SINGLE, 1 DOUBLE ROOM. FOR Immediate occupancy. Everything supplied. Walking distance. 385-6741.

UNIVERSITY STUDENTS, MALE, nicely furnished or unfurnished rooms, 478-4292, after 6 p.m.

NICE CLEAN FURNISHED ROOM, automatic heat, working lady or girl. 383-6675. 2311 Blanshard.

BRIGHT, CLEAN, ALL FOUND, fridge, shop, bus. 383-9794

LIGHT HOUSEKEEPING ROOM, share bath, $50. 385-0030.

126 HOUSEKEEPING ROOMS WANTED

U-VIC GIRL WANTS LIGHT housekeeping room. 382-2609.

128 APARTMENTS TO RENT FURNISHED

JUBILEE AREA
Bachelor suites in older building, walking distance to hospital and close to stores, bank etc. Rent $75.00 per month. Adults only. Sorry no pets.
MONARCH HOLDINGS LTD. 592-0711

ESQUIMALT, CLOSE IN
$125 — 3½ rm ground floor apt. with main furniture including elect. fridge, r a nge, and cablevision hookup. Heat, hot water, washing facilities included. Call W. Dickie, Dickie Agencies Ltd. 919 Fort. Office 382-4312 available Sept. 1. Married couple.

OAK HEIGHTS APTS.
1585 OAK BAY AVE.
Furnished 1-bedroom suite, wall-to- wall carpeting, cablevision, very attractive. Available September 1. $135. Call G. Stricker, 385-1431 anytime. Quadra Realty Ltd.

LARGE, 1-B E DROOM APART- ment, Oak Bay, suit 1 or 2 men, or mother, pre-school child, will baby- sit child while mother works. $95. including all utilities. 478-3692.

FURNISHED APARTMENT. YOU supply the apartment we rent the furniture. 3 rooms for $25 per month. Standard Furniture. 737 Yates Street. 382-5111.

WILL SUB-LET MY DE LUXE 2- bedroom, fully furnished, fully carpeted apartment to 2 responsible girls. Phone, color TV, all utilities included. Beautiful ocean view. 383- 0191 before 5:30 p.m.

SERIOUS GIRL STUDENT WISHES to find student to share her modern furnished apartment. 10 minutes from University. Good references. 383-9565.

NEED SOMEONE TO SHARE triler at Pedder Bay Marina until end of September. 478-5182, after 6 p.m.

NEAR JUBILEE HOSPITAL, large 1-bedroom suite, quiet tenants only. No children or pets. $85. 658 8028 or 383-8534.

JUBILEE AREA, APARTMENTS for 2 and 3 girls over 21. Private, complete with TV. 592-1420.

GIRL WITH SUITE WISHES TO share with girl 17-20, non-smoker. Available August 30. 386-8967.

SUITE FOR RENT. KITCHEN- ette, bedroom, large living room, fridge, main floor. 382-0225.

FURNISHED SLEEPING APART- ment only, suitable for 2 people. $80 a month. 385-6588.

CLEAN, ALL FOUND, TV CABLE- vision, suitable for two. 2310 Wark St.

BASEMENT SUITE, FAIRFIELD, middle-aged or working ladies. 384- 2949.

DALLAS ROAD, OCEAN VIEW, clean bachelor suite. Quiet working adult. $85. 383-2289.

937 JOHNSON, 3 ROOMS, UTILI- ties, $85. 382-8505 before 10 and after 4.

JUBILEE AREA, APARTMENTS for 2 and 3 girls over 21. Private, complete with TV. 592-1420.

2 ROOM, AUTOMATIC HEAT, HOT water, cablevision connection, $75. 507 Simcoe. 383-5823.

DE LUXE, 1-BEDROOM SUITE, $145. Gorge Vale Apartments, 1180 Colville Rd., 383-3139.

WANT STUDENT TO SHARE 2- bedroom Moss Street apartment with Uvic girl. 383-6756.

GIRL TO SHARE APARTMENT. close to Uvic, $70. 388-6761.

2 SUITES, $65, $80. ALL UTILI- ties. Adults. 384-5360.

HELP YOURSELF TO A BETTER JOB THROUGH THE CLASSIFIED ADS. START CHECKING TO- DAY!

129 APARTMENTS TO RENT UNFURNISHED

NOW RENTING
THE CHATELAINE
1435 Elford Street
De luxe 1-bedroom suites in new apartment near park, shopping, 5- minute bus service. Located on quiet, treed street away from traffic noise.
FEATURES.
—Excellent sound proofing
—Free washers and dryers
—Free parking
—Free cablevision
—Enterphone controlled entrance
—Automatic elevator
—Harding wall-to-wall carpeting
—Cushion floor in kitchens and baths
—Resident manager
—Large balconies
—Mail delivery to suite
—Drapes
—Moffatt fridge and stoves
1-BEDROOM SUITES from $137.50
These large, attractive suites may be viewed by contacting the resident manager, 383-6809, or by calling the rental agents:
P. R. BROWN & SONS LTD.
762 Fort St. 385-3435

NOW RENTING
IN OAK BAY
THE MITCHELL OAKS
2065 OAK BAY AVENUE
Spacious 1- and 2-bedroom suites now renting in de luxe apartment convenient to shopping centre and transportation.
Featuring:
—CONTROLLED ENTRANCE
—WALL-TO-WALL CARPETS
—CABLEVISION
—FREE PARKING
—EXTRA LARGE BALCONIES
—EXCELLENT SOUND PROOFING
—DRAPES
—COLORED APPLIANCES
—RESIDENT MANAGER
1-BEDROOM SUITES FROM $132.00
2-BEDROOM SUITES FROM $165.00
To view these attractive suites, please contact resident manager at 382-0812 or call
P. R. BROWN & SONS LTD.
762 Fort Street 385-3435

DON QUADRA
APARTMENTS
LOCATED AT
3244 QUADRA STREET
Beautiful Panoramic Views
Luxurious Large
Carpeted Suites
FEATURING:
—Electric range and fridge.
—Storage Lockers.
—Free Cablevision
—Elevator
—Controlled Entrance
—Resident Manager in Suite
Let our manager show you through these spacious suites.
A few choice one-bedroom suites from $140. Two-bedroom suites from $160.
BROWN BROS. AGENCIES LTD.
1125 Blanshard St.
385-8771 anytime

NOW RENTING !
OAKRIDGE HOUSE
2646 COOK STREET
Beautiful Panoramic Views
Luxurious Carpeted Floors
FEATURING:
—Excellent sound-proofing
—Laundry facilities
—Free Cablevision
—Colored stove and fridge
—Controlled entrance
—Elevator
—Resident Manager
—Large balconies
One-bedroom suites from $130. Only one choice two-bedroom suites with 1½ baths $170.
BROWN BROS. AGENCIES LTD.
1125 Blanshard Street
385-8771 anytime

NOW RENTING !
GLENCARIN
477 SUPERIOR STREET
Luxurious carpeted suites within walking distance of town.
FEATURING:
—excellent sound proofing
—free laundry facilities
—free cablevision
—colored appliances
—controlled entrance
—elevator
—large balconies
—covered parking available
One-bedrm. suites from $125.00
Two-bedrm. suites from $165.00
Let our resident manager show you through these spacious suites.
BROWN BROS. AGENCIES LTD.
1125 BLANSHARD STREET,
385-8771

LSLSLSLSLSLSLSLSLSLSLS
THE SIMCOES
"Victoria's
Prestige Address"
1 or 2-BEDROOM SUITES
featuring
VICTORIA'S LARGEST
HEATED SWIMMING
POOL AND SAUNA
The
LORD and LADY SIMCOE
440-450 Simcoe Street
385-3111
LSLSLSLSLSLSLSLSLSLSLS

NOW RENTING
SIERRA VILLA
547 NIAGARA ST.
You'll love the features designed for you in the new
SIERRA VILLA
Walking distance to town ,Beacon hill Parks and the waterfront
1 bedrm. from $130
2 bedrm. from $160
Please call Manager 388-6932
G & O HOLDINGS
388-7331 382-3308

GOODACRE TOWERS
350 and 360 Douglas St.
DIRECTLY OPPOSITE GOODACRE LAKE IN BEAUTIFUL BEACON HILL PARK
CUSTOMARY HIGHRISE AMEN- ITIES FOR FURTHER RENTAL INFORMATION, PHONE 388-8111.

AVAILABLE NOW
Fairfield — close in — spacious ground floor 3 rooms and bath, elect. fridge and range. Access to basement and garage incl. $125. Call W. Dickie, Dickie Agencies Ltd. 919 Fort St. Office 382-4312 — married couples.
HAWTHORNE MANOR, 1319 NEW- port Ave., compact modern 1 bedroom suite. Elevator, and cablevision, etc. $125. Immediate. 386-3001 or Mears, Whyte, & Gower Ltd., 385-7707.
1-BEDROOM APT. AVAILABLE Sept. 1st. Close to Beacon Hill Park and shopping area. Lady preferred. Phone 388-4661 or 383-5009, after 6 p.m.
OAK BAY, CRANMORE COURT, 2100 Cadboro Bay Road. De luxe 1 bedroom suite, $115 per month, available October 1. 592-6129.
LOVELY, NEW 2-BEDROOM, SID- ney. Heated, cablevision, drapes, hot water, laundry, view. $138. 656- 1543 eves.
SUITE FOR RENT, BEDROOM, living room, kitchen and bathroom. Fairfield area. 384-1848.
NEW BLOCK 2-BEDROOM SUITE Sept. 1st or Oct. 1st, $150. Mature couple. 1327 Fort. 382-1436.
1 BEDROOM WITH SUNROOM, lovely view, balconies and fireplace, on Rockland. $160. 384-2751.
$80, 1 BEDROOM BASEMENT suite, available October 1st. 1057 Moss St., 385-7389.
2 BEDROOM SUITE, NO CHIL- dren please. 382-6681.
BEACON HILL PARK VIEW. 1 bedroom suite, $115. Vacant. 382-0130.

129 APARTMENTS TO RENT UNFURNISHED

KLEE WYCK
1340 HARRISON
At Yates and Fort Junction
Nearing completion
for October 1
THIS APARTMENT IS DIFFERENT. DON'T SETTLE FOR LESS
All of the features you ex- pect in a new quality build- ing plus:
—Carpeted throughout
—Convenient location
—Quiet street
—Inside parking
—Recreation room
—Roof garden
—Sun lounge
—Sauna
—Exceptional sound proofing
—Unusually large balconies
—Thermostat in every room
—Mail delivery to suites
—Private courtyard
—Free cablevision
—Adults only — no pets
Good variety of suites from $128 to $169
ONE YEAR GUARANTEE OF NO RENT INCREASE
Diamond Development Ltd.
Phone 9 - 5 — 388-6100
Eves. — 385-9879

NOW RENTING
THE BRODERICK MANOR
CORNER RITHET & MENZIES STS.
ONE BLOCK FROM THE MOST BEAUTIFUL WATERFRONT IN THE WORLD.
—57 E X TRA SPACIOUS AND BRIGHT SEAVIEW SUITES
—WALL-TO-WALL CARPETING — ALL SUITES
—SUPERIOR SOUNDPROOFING
—DE LUXE WALNUT KITCHEN CABINETS
—BUILT-IN CHINA CABINETS — ALL SUITES
—FEATURE WALL PAPER AND CRYSTAL CHANDELIER
—CLEAN ELECTRIC HEAT (NO CHARGE), CONTROLLED BY THERMOSTAT IN EACH ROOM
—FREE STORAGE AND PARKING
—INTERCOM CONTROLLED EN- TRANCE
—CABLEVISION (NO CHARGE)
—P R ESSURIZED CORRIDORS, LARGE CLOSETS, ALL DRAPES
—COURTEOUS, EFFICIENT RESI- DENT MANAGERS — SUITE 407
—RENTS FROM
STUDIO SUITE $112.00
2-BEDROOM $162.00
1-BEDROOM $130.00
3-BEDROOM $193.00
FOR INFORMATION — CALL MR. OR MRS. BOWLBY, 382-5846
McADAMS INVESTMENTS LTD.

NOW RENTING
THE CORONA
1430 STADACONA
Just completed, De luxe 1-bedroom Suites in new apartment near park, shopping and 5 min. bus service. Located on quiet treed street away from traffic noise.
FEATURES:
—Excellent sound proofing
—Free washers and dryers
—Free parking
—Free cablevision
—Enterphone controlled entrance
—Automatic elevator
—Wall to wall carpeting
—Cushion floors in kitchen and bath
—Resident manager
—Large Balconies
—Drapes
—Moffat Stove and fridge
1-BEDROOM SUITES FROM $137.50
These large, attractive suites may be viewed by contacting the resident manager, 383-6809, or by calling the rental agents:
P. R. BROWN & SONS LTD.
762 Fort Street 385-3435

WOODRIDGE MANOR
2230 CADBORO BAY RD.
(Opposite Christie Way)
Nice Oak Bay location near transportation and all amenities.
Luxurious Carpeted Suites
Featuring:
Colored applianes
Free Cablevision
Controlled Entrance
Silent Elevator
Storage Locker
One-bedroom suites from $135.00.
Let our resident manager in suite 101 show you through these spacious suites.
BROWN BROS. AGENCIES LTD.
1125 BLANSHARD STREET
385-8771

REGENT TOWERS
415 Michigan — 383-6216
One-Bedroom Suites
$126.50 to $131.75
CHARTER HOUSE
435 Michigan — 384-8923
Studio Suite
$99.50
North West Trust
386-3534

DUNSMUIR HOUSE
831 DUNSMUIR ROAD
AVAILABLE SEPT. 1
Large carpeted suites in this new apartment with a beautiful setting.
One—1 bedroom $135
One—2 bedroom $158
Resident Manager, 388-4943
Downtown Office, 388 6100

MEARS APARTMENT
1165 MEARS ST.
1-bedroom apartment, spotless quiet, warm, bright and cozy, close- in, cablevision, drapes, etc. Immedi- ate possession. Mrs. Browne, resident manager.
COLUMBIA APARTMENTS, 850 Admirals Rd., 2 bedroom suites available September 1st. Utilities included. $145 per month. 382-5811 or 388-7651.
ROCKLAND AVENUE
Exclusive manor house, has large 1- bedroom apartment available im- mediately. 386-8098.
CATHEDRAL AREA 2-BEDROOM suite, cablevision, Sept. 1st. Royal Trust. 388-4311.
2-BEDROOM S U ITE, VACANT, cablevision, free laundry. Adults. $140. 385-7346.
2-BEDROOM APARTMENT, $85. Apply Victoria West Bakery, morn- ings, 385 9534, 418 Craigflower Rd.
DE LUXE 1 BEDROOM SUITE, near Naden, available September 1, covered parking. 388-6983, 656-1779.
1 ONLY, 1 BEDROOM SUITE IN new block, close to town. Apply 1025 Linden or phone 386-3692.
BACHELOR SUITE WALKING DIS- tance, stove, fridge, hot water, lady preferred $50 month. 592-7827.
1251 PANDORA
Suit for rent. Girls only.
388-9097 382-1377
$120, 2-BEDROOM SUITE, CLOSE to Naden. Kathlynn Apartments, 639 Constance Ave. 386-6126.

129 APARTMENTS TO RENT UNFURNISHED

$110—REGENCY APARTMENTS. 1575 LEE AVENUE. Spacious one bedroom suite. Bus at door and close to shopping. Range and fridge included. No elevator. Resi- dent Manager.
$130 —BELMONT TERRACE. 1080 BELMONT AVENUE. Spacious one bedroom suite. Electric kitchen. Controlled Entrance. Elevator. Bus at door. Immediate occupancy.
$132—BARRINGTON MANOR. 2174 CADBORO BAY ROAD. Spacious one bedroom suite. Excellent Oak Bay location. Shopping and transportation close. Lovely wall to wall carpets.
$125—CARLYLE APARTMENT. 230 OSWEGO STREET. One bedroom suite. Electric kitchen. Elevator. Close to Parliament Buildings and Da- las waterfront. Resident Man- ager.
$ 80—146 CLARENCE STREET. Two room housekeeping suite. Share bath. Suitable for work- ing lady. Sept. 1.
$115—TOLMIE APARTMENTS. 1006 TOLMIE AVENUE. One bedroom suite. No ele- vator. Wall to wall carpet. Range and fridge included. View by appointment only. Sept. 1.
Call Rental Department
BROWN BROS. AGENCIES LTD.
1125 BLANSHARD STREET
385-8771

THE
PRINCESS PATRICIA
701 and 703 Esquimalt Rd.
View the Blue Pacific and Inner Harbour from our Spacious Suites.
— GE Appliances
— Cablevision
— Lounge
— Sauna
— Controlled Entrance
— Intercom
— Sound proofing
— Resident manager
— Child 2 and under welcome.
AVAILABLE NOW
IMMEDIATE OCCUPANCY
1 Bedroom suites from $128
Inquiries — 9 a.m. - 8 p.m.
Phone 382-2223

NOW RENTING
THE
FONTAINEBLEAU
3159 Shelbourne St.
THE RICHELIEU
3187 Shelbourne St.
Spacious 1 and 2 bedroom suites available in these deluxe new apartments o pposite shopping centre.
FEATURING:
— Controlled Entrance
— Elevator
— Wall to wall carpeting
— Free Parking
— On busline
— Large balconies
— Excellent sound proofing
— Drapes
— Coloured appliances
1 BEDROOM SUITES FROM $125.00
2 BEDROOM SUITES FROM $157.00
To view these attractive suites, please call the resident manager at 592-9290 or by calling the rental agents.
P. P. BROWN & SONS LTD.
762 Fort Street 385-3435

FERNWOOD MANOR
1575 Begbie Street
NOW RENTING
THE FIRST PHASE FOR OCT. 1ST OCCUPANCY
One and two-bedroom suites with all the usual conveniences plus swim- ming pool, hydro-therapy bath, sauna baths, and activities room. Some de luxe suites with bath and half.
1 bedroom stes from $126
2 bedroom stes from $168
2 bedroom de luxe stes from ... $184
For appointment to inspect call:
CHARLES MORRIS
384-4224, anytime
Also Available at Site
from 7-9 p.m. evenings.
C & D Apts.

MARIFIELD PARK
562-6 Simcoe St.
Large, beautifully decorated apartments with sunker. baths. 12 x 15 bedrooms and plush wall-to-wall carpets.
1 Bedrm. from $125
Adults only — No pets
Resident Mgr. 383-7628
Goward Developments Ltd.

GREEN ACRE COURT
1224 BALMORAL RD.
Avail. Sept. 1. Large 1-bedroom suite top floor, elevator, w.w. carpet, free c TV, walking distance to town, $135. Res. Mgr. 386-9872, 384- 1622.
SUITE ON SUPERIOR ST., $90 per month, 1 bedroom, living room, kitchen and bathroom. Available Sept. 1.
Arthur E. Haynes (1966)
739 Fort 386-3271
OAKLANDS MANOR
Hillside and Cedar Hill Rd.
New Block. Near Simpsons-Sears. Elevator, Balconies, Cable T.V. Large 1-bedroom suites from $125. Res. Manager, 383-4808, 386-0266.
1-BEDROOM D E LUXE, 3RD floor, $130. Bus. 1505 Belcher — Oak Bay Ave.
THE BELGROVE
Mrs. Eta Wyle 382-7405
HAWTHORNE MANOR
OAK BAY
Top floor — elevator, 1 bedroom, $125. 386-3001 or 385-7707.
Mears, Whyte and Gower Ltd.
TWO 2 BEDROOM SUITES, upper and lower. Both with stove and fridge. 386-2777.

130 APARTMENTS WANTED

RENT, OR RENT WITH OPTION TO BUY
2 or more bedroom house or apartment wanted in Fairfield or Oak Bay area. From September 15 or October 1. Damage deposit if required. Please phone 386-2695.
UNIVERSITY MARRIED COUPLE r equires moderately-priced un- furnished suite. Do not drink nor smoke. 384-1761 evenings.
WIDOW WISHES TWO UN- furnished rooms by Oct. 1, Jubilee area preferred. Victoria Press, Box 231.
WANTED: 1-BEDROOM APART- ment for mother and child, fur- nished, $50. 384-6280 after 7:30 p.m.
FURNISHED, 3-ROOM SUITE BY September 1. Phone 385-2998 after 6.

131 DUPLEXES TO RENT

COLWOOD, NEW 3 BEDROOM duplex, wall-to-wall carpets through- out, fireplace, 1½ bathrooms $200 including heat and hot water. 478- 3398.
3-BEDROOM, LOWER SUITE, close to sea and bus. Fireplace and new kitchen. $100 deposit. $195 per month including heat, water, power and cable TV. 652-2461.
MOSTLY FURNISHED LOWER triplex. Roomy, 1-bedroom. $100 includes heat, water and light. No children or pets. 1233 Oscar.
COOK-FINLAYSON AREA, 2-BED- room apartment, quiet residential area, close to town, stove and fridge. $125. 386-0502.
3 BEDROOM LOWER DUPLEX, close to Schools, after 6 p.m. 477- 1148.
3 BEDROOMS, ELECTRIC STOVE, fridge, oil furnace, $130. Gorge area. 385-6553.
FAIRFIELD, VACANT, 1- bedroom suite, $80. Quiet working couple, no pets. 385-8345.
3-BEDROOM DUPLEX, 1235 Oscar. See after 4:30 p.m.

131 DUPLEXES TO RENT

BEAUTIFUL, 2-BEDROOM, FULL basement d uplex. Wall-to-wall throughout, fridge and stove. View of the sea. Children welcome. $165. 3444 Lovell Ave., Sidney, B.C. 384- 4889.
2 BEDROOM, FIREPLACE NEAR to shopping and transportation, all utilities included. Langford Colwood area, no pets, no kids. $150 a month. October 1. 478-4109.
SIDNEY. NEW. DINING ROOM and living room. Wall-to-wall carpet. Range and fridge. Drive-in garage. Full basement. 1 child acceptable. $160. 656-2040.
DE LUXE DUPLEX, $195. WALL- to-wall, fridge and stove included. Third bedroom or den in full basement. 3995-B Shelbourne. 477- 1530.
FOR RENT—UPPER DUPLEX. 385- 0922.
2-BEDROOM DUPLEX, 2 CHIL- dren welcome. $130. 384-9783.

132 HOUSES TO RENT FURNISHED

CRESCENT ROAD
HIGH SEAVIEW
3-bedroom and den or 4-bedroom fully furnished home. Separate Dining Room. Available Sept. to June. $275 per month.
Ker & Stephenson Limited
385-3411
3 BEDROOM FURNISHED HOUSE in Colwood area, beautiful view, available from September 1 to December 15. Please call after 5 p.m. 478-2884.
2-BEDROOM UNITS, $150 PER month, 1-bedroom unit $125 with kitchens. All utilities included. Crown and Anchor Motel. 478-3933.
FURNISHED 1- AND 2-BEDROOM cottages to rent, $70 a month. Mountain View Resort, Box 82, Shawnigan Lake. 743-2044.
WANTED: WOMAN TO SHARE home, 1 child welcome, light housekeeping in exchange for rent. 382-2924.
WATERFRONT, TOWNER PARK, 2 bedrooms, 2 baths, Oct. to June 15th. Adults. $175. 656-1024 or 656- 1928.

133 HOUSES TO RENT UNFURNISHED

$150—1181 Lyle Street — very clean 2-bedroom home in Esquimalt Area. Available Sept. 1st.
$110—513 Sturdee Street — 1- bedroom home in Esquimalt that has been completely renovated — has spacious sundeck and distant views of sea.
Pemberton, Holmes Ltd.
384-8126
OAK BAY SEA VIEW
Spotless and spacious, 4-bedroom bungalow. Available immedi

144 REVENUE PROPERTIES

CATHEDRAL PRECINCT

THIS OLDER BUILDING ENJOYS THE ENVIABLE LOCATION CLOSE TO PARK, DOWNTOWN, BUS AND ALL AMENITIES. IT HAS 40 HOUSEKEEPING ROOMS, HAVEN TO MOSTLY OLDER AND RELIABLE TENANTS. THE OWNER IS NOW RETIRING FROM ACTIVE BUSINESS AND HAS INSTRUCTED US TO SELL. TERMS CAN BE ARRANGED TO SUITABLE PARTY. OFFERED AT $110,000.

FULL PARTICULARS AND INSPECTION ARRANGED BY APPOINTMENT BY

FRANK BUTLER (479-7377)

PEMBERTON, HOLMES LTD.

APARTMENTS

New — 54 Suites — fully occupied. Prime location — walking distance to downtown. 1 and 2 bedrooms. Wall-to-wall carpeting, elevator, hot water oil heat. Large 9 per cent mortgage available.

PRICE $645,000

Approx. 17 years old — NHA built. 15 suites — near park — Bachelor, 1 and 2-bedroom suites. Hot water heavey oil heat.

PRICE $110,000

A. BERNARD & CO. LTD.
635 Fort Street 384-9335

4 SUITE APARTMENT MODERN BLOCK CLOSE IN

This 4-suite block is walking distance to town. 4—1-bedroom suites. Hot water heat. Carports. A good investment, fully rented at the low full price of $48,000. This will not last, call John James, 382-2157, eves. 383-6949. Western Homes Ltd.

DUPLEX

This outstanding value, with extra rented cabin, is in Vic. West. Showing excellent return. It has two 7 per cent mtges totalling $11,000. Look at this buy of the year at

$18,500

Doug Bowen
384-8109 anytime
George Randall Ltd.
737 Pandora

REVENUE INCOME $4980 YEAR

Excellent well-kept revenue property. Eight light housekeeping units, fully furnished. Choice Fairfield location close to town. Down pymt. $8000, blanace monthly to Vendor price $29,900.

C. H. HOLLAND REAL ESTATE
620 VIEW, 385-0824 or 382-0619

High potential commercial revenue development, choice location in Brentwood. Good financing. Requires $25,000 cash to handle. Call HARRY MAXFIELD at 386-7321 anytime. BOORMAN INVESTMENT CO. LTD.
1111 Government St.

TRIPLEX $22,500

3 Suites, close to town. Gross revenue $2700 per year. Tenants pay utilities and heat. Zoned R-3. 60x114' lot adjoining property available.

JOE MANTON
388-4271
J. H. Whittome and Co. Ltd.

FLASH

Fully tenanted 2500 sq. ft. modern commercial bldg. plus 17,675 sq. ft. lot available main thoroughfare Sidney. Two street accesses enhances value considerably. Full price $65,000.

Block Bros. Realty
FENN - SQUIRES
386-3231

HIGH COOK DUPLEX $5,000 DOWN

Nice up and down on quiet street amid attractive homes. Newly decorated. Each with two bedrooms, living room, kitchen, pantry and hall. Full price $25,700. Block Bros. Realty Ltd. FENN-SQUIRES 386-3231.

DUPLEX $17,500 EXCELLENT VALUE

Solid stucco up and down duplex in prime rental area. Vendor transferred North. Good return, approx. $9,000 to handle. For details phone

RAY SMITH 384-8001
Broadview Properties Ltd.

DISTRESS SALE

2 one-bedroom suites modern stucco construction. Tillicum location. $18,000 —full price, approximately $6,000 to handle or TRADE. Call Markyta Mares, 479-1667 anytime. J. B. Royal Oak Properties Ltd.

SIDE BY SIDE DUPLEX

2-bedroom, basement, drive-in garage. Uvic area, 5 years old, $39,000, terms. 477-6272.

6 Oak Bay seaview lots with 2 duplexes rented at $670 p.m. Asking $85,000 with good terms. Phone J. Ettema at 383-7115.
Ettema Realty Ltd., 1802 Cook St.

145 BUSINESS OPPORTUNITIES

RETAIL STORE Plus Suite 928 Cloverdale Ave. MUST BE SOLD!!!

This business has been in operation for 50 years, the building may be used for any retail business or service not necessarily a grocery store. Owners must retire, and we invite your inspection and offers. Four rooms for the owner upstairs. Building sound but needs decorating. Asking $23,500 open to offers.

Please call Mr. Stothers 386-3237 or 656-5285 evenings. BLOCK BROS. LTD.

SPECIALISTS FOR: BUYERS SELLERS

Land Development
Mortgages
NHA Homes
Apartments

For advice or participation or financing in all types of developments call Don Butler or Peter Margetts of

Olympic Homes Ltd.

Phone 386-8385 anytime

GOOD GROCERY BUSINESS

To settle an estate, this business is for sale together with land and living accommodation. Located on main thoroughfare in Greater Victoria. Close to apartment Hi-Rise. Ideal for couple. Excellent returns and increasing volume.

Phone now Frank Butler
Pemberton, Holmes Ltd.
384-8124 OR 479-7377

$1,900 INVESTMENT WILL RETURN $9,600 PER YEAR

B.C. manufacturer requires Victoria dealer for brand new product with no competition whatever. Can be handled by ordinary individuals, part-time initially. No dealership fee required. All replies will be answered by mail. Serious persons only please. Reply Victoria Press, Box 206.

Major oil company offers modern service station for lease. This attractive station is situated on a major thoroughfare at an important intersection. $8,000 investment required. For information call Mr. Walter Sturdy, 382-0711.

OPPORTUNITY FOR EXPERIENCED COOK

This unique and attractive delicatessen and tea room has a large and loyal clientele, in a rapidly expanding area. Equipment and stock, $6,500.

EDITH A. SMITH
Gordon Hulme Ltd. 656-1154

LIKE MONEY

That is what this store makes lots of — operating on a 5-day week. Good man and wife operation. 5-yr. lease. Full price $30,000 includes $5,000 stock. FRED BERGMAN, 386-2935. Mayfair Realty Ltd.

20 UNIT MOTEL, TRANS CANADA Hwy, grossing over $41,000. Clean, modern equip. Good financing with $75,000 to handle. Excellent opportunity for someone who isn't afraid to work. Call Mr. Shaver or Mr. Pigott 385-8794. Clarke and Wallace Realty.

HUSBAND AND WIFE BOOKLOVERS' OPPORTUNITY

This increasing business shows an excellent return on a very small investment. Comfortable premises — parking and a long lease makes this pleasant business more appealing as it is situated in a prestige shopping area. Specializing in first editions — records — pictures and paper backs, this easy to manage business offers early possession at $16,000.00. Financing is available to good covenant. Full details are available by calling MERVE COULTER or MARGUERITE SCHILL, 385-7707 anytime.

HUSBAND & WIFE OPERATION

Yes a downtown location open 8 hours a day, 6 days a week will provide an excellent income for an investment of $13,500 with $6,000 down. This FISH & CHIPS RESTAURANT with take-out service is a long established and well known business. The present owner is prepared to stay 30 days and instruct in all phases of this year round operation. For all pertinent information call Mrs. MARGUERITE SCHILL or MERVE COULTER, 385-7707 anytime.

RESTAURANT
PRIME LOCATION

Less than $4500 DP will handle this modern well equipped coffee shop with lunch counter and small dining room. Idea for husband and wife operation and showing good returns. Steady clientele and good all year business. To view please call MARGUERITE SCHILL or MERVE COULTER, 385-7707 anytime. Mears, Whyte & Gower Ltd.

Hardware Business
$10,900 plus stock

Well established business in good location. No local competition. Turnover $35,000. Phone J. Ettema at 383-7115.

Drycleaning Business
$5,900 with terms

Fully equipped one-man operation in city location with good parking facilities. Offers and trades considered. Phone J. Ettema at 383-7115.

Commercial Building
$36,900

Suitable for retail, wholesale, workshop or offices. Divided into 2 stores, rented for $4,920 per year. Good city location. Phone J. Ettema at 383-7115.

Ettema Realty Ltd., 1802 Cook St.

MOTEL 16.9 ACRES

Ten attractive well - built bungalows situated in a park-like setting — 16.9 acres. Excellent opportunity for expansion — 690 ft. of road frontage. Priced to sell at $99,000—good terms.

Mrs. Stapells
388-4271 Anytime
J. H. Whittome & Co. Ltd.
706 Fort Street

FOR SALE OR LEASE

Restaurant — night club in downtown Victoria available immediately including extensive equipment inventory.

H. GROOS 592-7111 or 383-1370
Landsdowne Properties Ltd.

DOTTY'S CAR PARLOR

18-year-old business for sale. Polishing, steam cleaning and undercoating. Ill health reason for selling. 2333 Gov't Street. Phone 383-9614

SACRIFICE — MEAT MARKET — Good location and lease. Ideal for couple. Vendors moving to Ontario. Phone F. Beamish 385-2471 or 477-8030, Johnston & Co. Ltd.

OUTSTANDING OPPORTUNITY

In expanding national company for right man with leadership qualities and initiative. 384-8883.

MAKE IT A "NO VACANCY" SUMMER! ADVERTISE RESORT COTTAGES WITH A CLASSIFIED AD. PHONE 386-2121 NOW!

147 EXCHANGE REAL ESTATE

TRADE ! ! !

Use the equity in your home as down payment on this attractive 4-bedroom 2-bathroom family home. On quiet residential street. Full basement. Close to Town & Country shopping centre. Early possession. Renovated. Only $21,900.

Only $21,900
Phone D. OKKER
478-4501
KEN WALTERS
388-5555 anytime
B.C. LAND, 388-5555

Use your equity as down payment on this lovely spacious A Room stucco bungalow with full basement and secluded landscaped lot in a choice quiet area in Lansdowne slope. Fairly priced at $31,000.00.

Call Mr. Walters or Mr. Parsons.
B.C. Land & Insurance
388-5555 anytime

REVENUE PROPERTY

Clear title property valued at $100,000 in Santa Monica, Calif., plus cash for similar property in Victoria. Call Jack Mears, 385-7707 anytime. Mears, Whyte and Gower Ltd.

149 LISTINGS WANTED

LISTINGS WANTED

Have two clients asking for 3 bedroom home or possibly 2-bedroom if it has a basement, in the Colwood or Langford area. Please call GEORGE WALL, 386-2955. Mayfair Realty Ltd.

WANTED

2 OR 3-BEDROOM HOME. ANY GOOD DISTRICT. $10,000 CASH AS DOWN PAYMENT. CALL LEN LEDOUX, 385-2458. BYRON PRICE AND ASSOCIATES LTD.

CITY SAVING AND TRUST CO. 1306 Douglas, 383-4141. We need more listings. If you need any information regarding selling your home or property please contact Mr. Harold Lunde, anytime, 386-2885.

CASH BUYER WANTS ONE OR two-bedroom house in View Royal, Esquimalt or Saanich to $17,000. ALF PORCHER, 386-2955 or 384-8823. Mayfair Realty Ltd.

IF YOU WISH TO SELL OR IF you wish to purchase, call IRA FREEDMAN of Mayfair Realty at 386-2955 or 592-6511.

150 HOUSES FOR SALE

J. A. HENDERSON REALTY LTD.

385-9741 ANYTIME
WE BUY, SELL, AND TRADE

FAIRFIELD-ROCKLAND DUPLEX

Charming and secluded legal duplex. Owners suite has 2 bedrooms, 4-pce bath. Modern kitchen with carpeted breakfast nook. Large living room and separate dining room. Upper suite, presently rented, has large living room, modern cabinet kitchen and 2 bedrooms. Excellent financing. $28,500.

WILLIAM ROGERS
385-9741 652-1891

10436 ALLBAY ROAD

TO CLOSE AN ESTATE
OCEAN VIEW
MODERN BUNGALOW
BRIGHT AND ROOMY
2 BEDROOMS
CLOSE TO MARINA
NEAR SIDNEY SHOPPING
A GARDENER'S DREAM

STAN TRONT
385- 9741 477-2829

OPEN HOUSE

Owner transferred, move in before school, 6¼ per cent mortgage, 4½ years old. N.H.A. New wall-to-wall, beautiful large living-dining room, 19x24, large kitchen, 3 bedrooms, and den, 2 bathrooms, ½ block to school, price $30,500. 1736 Mortimer. 477-1873.

3 BEDROOMS, BY BUILDER, 3917 Antost (off Whiteside). 384-2178.

150 HOUSES FOR SALE

J. A. HENDERSON REALTY LTD.

385-9741 ANYTIME
WE BUY, SELL, AND TRADE

FAIRFIELD-ROCKLAND DUPLEX

Charming and secluded legal duplex. Owners suite has 2 bedrooms, 4-pce bath. Modern kitchen with carpeted breakfast nook. Large living room and separate dining room. Upper suite, presently rented, has large living room, modern cabinet kitchen and 2 bedrooms. Excellent financing. $28,500.

WILLIAM ROGERS
385-9741 652-1891

10436 ALLBAY ROAD

TO CLOSE AN ESTATE
OCEAN VIEW
MODERN BUNGALOW
BRIGHT AND ROOMY
2 BEDROOMS
CLOSE TO MARINA
NEAR SIDNEY SHOPPING
A GARDENER'S DREAM

STAN TRONT
385- 9741 477-2829

OPEN HOUSE

Owner transferred, move in before school, 6¼ per cent mortgage, 4½ years old. N.H.A. New wall-to-wall, beautiful large living-dining room, 19x24, large kitchen, 3 bedrooms, and den, 2 bathrooms, ½ block to school, price $30,500. 1736 Mortimer. 477-1873.

3 BEDROOMS, BY BUILDER, 3917 Antost (off Whiteside). 384-2178.

150 HOUSES FOR SALE

ISLAND HOMES LTD.

2504 Douglas St. 386-7545

OPEN HOUSE
1922 SAN PEDRO
THURSDAY, 7 - 9 P.M.
$16,400 MTGE.—7 Per Cent

Drive out Gordon Head to Longview and follow the signs. This 2-year-old home has 3 bdrms, plus 2 extra finished rooms in the high light basement. R. I. plumbing is ready for your extra 2-pce bath. The 70x184 foot sewered lot provides ample space for trailer, boat, etc. Full price $27,800. Suitable trade accepted. Priced for quick sale. L. MOORE 477-2223 or MR. JAMES 592-0773. Office 386-7545.

OPEN HOUSE
SPANISH LUXURY
SAT., 1-5 P.M.
808 ALAMIDA CR.
COR. ALVERADO TERR. AND CORDOVA BAY RIDGE
$49,000

For a chance to view something different come and see this impressive 4-bdrm luxury home. Curved carpeted staircase leads to spacious carpeted living room, open dining room and super kitchen. 3 bedrooms with 2 full bathrooms. The first floor embodies large vestibule, powder room and finished 4th bdrm. Huge R. I. Rec Room or 5th bdrm and den with fireplace. For prior viewing call LEW MOILLIET 386-7545. Res. 655-3273.

CLOSE IN—DOUBLE LOT 3 BEDROOMS, 1½ BATHS

Ideal large family home close to all schools. Completely new Senwood kitchen is a delight, with built-in range and garburator. Full basement has 12x24 rec. room and extra bedroom. Quick possession can be arranged. $28,500. Mr. James, 386-7545, res. 592-0773.

$4,000 DOWN
$115 PER MONTH

Cozy, 2 - bedrm., nr. Simpsons-Sears. Sep. garage. Try your offers. Lew McIllist, 386-7545, res. 658-3273.

3 BEDROOMS
FULL BASEMENT
$21,900—FULL PRICE

You won't believe the quality of this reasonably priced bungalow, so completely remodelled it has the exciting look of a brand new home, and vacant possession. Situated on a quiet country road with an outlook across a valley to the Olympic mountains. Enjoy the bright, roomy kitchen planned to accommodate your family; guest-size dining room, W-W carpet in hall and 2 bedrms. High F.C. basement. Call and see this realistically priced property now! Mr. MacFarlane, 386-7545.

P. R. BROWN & SONS LTD.

762 Fort St. 385-3435 (24 Hr.)

THE PEOPLE
TO $EE . . .
P.R.B. ! !

CEDAR HILL,
3 BEDROOMS

Overlooking the golf course, large living room with fireplace, dining room with wall-to-wall carpet. Bright cabinet electric kitchen with spacious eating area. Full basement with drive-in garage. Price $24,900.

CALL FRANK MARSHALL
at 385-3435
—P.R.B.—

ESQUIMALT
3 BEDROOMS

See this no-step immaculate home with gleaming hardwood floors throughout. Large living room, dining room and very modern kitchen with eating area. Carport and small easy to maintain yard. Price $21,950.

CALL FRANK MARSHALL
at 385-3435
— P.R.B. —

VISTA HEIGHTS
2 - 3 BEDROOMS
$21,800

Modern stucco home with front and rear yards that are beautifully maintained. Home features living room with fireplace, dining room, cabinet electric kitchen, 3rd bedroom plus rec. room in the full basement. This home is situated in a good area close to schools, shopping and transportation. No financing necessary. Vendor will carry balance.

TED HUEBNER
385-3435
— P.R.B. —

JAMES BAY
ESTATE SALE

Two Houses on One Lot.
Main House — 1,150 sq. ft., 5 bedrooms, new furnace, seperate garage. Rented.
2nd House — 700 sq. ft., 2 bedrooms, oil range. Occupied by owner.

TOTAL PRICE $20,000
L. C. KNIGHT 385-3435
—P.R.B.—

P. R. Brown and Sons have mortgage money always available

F
N
CABELDU
T
D
(Established 1930)
1212 BROAD STREET
383-7174

OPEN HOUSE
OPEN HOUSE
OPEN HOUSE
Aug. 30th Sat. 1-5
(Lakehill Area)
Priced to Sell
$31,500
(Terms to be negotiated)
4 Bedrooms, Rec Room
Den, Living Room
Dining Room, Basement
CHARLES McCRORY
IN ATTENDANCE

PROPERTIES AT BEAUTIFUL TILLICUM

EXCELLENT VIEW LOT WITH BEACH ACCESS NEAR DOWN, $40 MONTH. 9½ PER CENT INTEREST. FULL PRICE $4,950.

.6 ACRE OCEAN FRONT. $1,800 CASH, $100 PER MONTH. FULL PRICE $12,000.

.98 ACRE OCEAN FRONT. $2,000 CASH. $120 PER MONTH. FULL PRICE, $15,000.

MAGNIFICENT WATERFRONT HOME ON OVER 1 ACRE OF PROPERTY. COMPLETE $47,500. EXCELLENT TERMS.

CALL CHARLIE McCRORY,
383-7174 385-8390

FROM $2,950 DOWN WITH B.C. 2ND MORTGAGE

3 BEDROOMS EXPANDABLE TO 4 OR 5
UNDER CONSTRUCTION NOW

Hillsides Place (Lake Hill) $23,950 to $25,500. Laval (End of Burr Rd.) $23,950 to $27,500. Some 8¾ per cent NHA Financing. Tech Designed Homes Ltd. 383-9674.

Byron Price & Associates Ltd.

FOR SALE BY OWNER, LOVELY 2 bedroom home, de luxe suite in basement. 10 years old, Royal oak, close to schools and transportation. $25,000, $5,000 down. 479-3388.

150 HOUSES FOR SALE

C
R
CROWN
W
N
REALTY

G. D. Peaker Holdings Ltd.
Suite 201, 727 Johnson St. 385-4731

OPEN HOUSE COLWOOD
FRI., 6:30 - 8:30. SAT. 1 - 5
2221 MARLENE DR.
New stucco 3 bedroom, 1½ bathrm. plus roughed - in bathroom in full cement basement. L. shaped living and dining room, double carport, over 1200 sq. ft. on main floor. $27,750.

J. MAYBIE. 478-4033

Don't Miss This
OPEN HOUSE
4536 Vantreight
Thursday, 2 - 4 and 6 - 8

Secluded Garden Paradise!
List Price $39,500

Immaculate 1½-yr.-old EXECUTIVE HOME with 4 bedrooms, 3 bathrooms, rec. room, sundeck and double carport.
—Located on fully fenced and treed, 78x196, lot in lawns and flowers with lily pool, wishing well, ornaments and alum. greenhouse (optional).
—Very good financing at 8½ per cent.
See picture ad in "SHOPPER"
BILL TYSON, 385-8731

2- (LGE.) BR. HOME
$2,000 DN., $101 P.I.T., AT 8½ PER CENT

This is one of many lower priced homes I've got. If you're looking for something in this range, give me a call. COME TO WHERE THE ACTION IS—
JAMES STEWART
385-8731 RES. 384-4237

BLENKINSOP AREA
CLOSE TO ALL SCHOOLS
IMMEDIATE POSSESSION

Immaculate twelve - year - old home just like new. Has living room 18 x 12'. Roman brick fireplace against panelled wall. Country view from large window, dining area approx. 10' x 10' has nice view of garden and fruit trees. Compact kitchen, pocket door to dining area. Thru hallway. Two bedrooms on main floor and one nicely finished in high basement. Plumbed and wired for washer and dryer. Ample space for further development in basement. Drive in garage with large windows.

PRICE $23,800
BEN McLEOD, 477-3998

SOUTH OAK BAY
$22,900

RENOVATED 3 BEDROOMS, FULL BASEMENT HOME
URGENT SALE
REQUIRED
RON MACDONALD — 385-8731

TERRIFIC VALUE
BRAND NEW HOME
IN OAK BAY
ASKING $29,900
URGENT SALE
REQUIRED
TRY YOUR OFFER

This is a 3-bedroom full-basement home attractively finished with raised slate fireplace, feature panelled wall, sliding glass doors to sundeck, wall to wall carpet in all rooms except kitchen and bathrooms, and master ensuite. Close to all schools, and shops. RON MACDONALD — 385-8731

$16,800 — TWO-BEDROOM
FULL BASEMENT HOME
23x10 ROOM DOWN

This insulated stucco home, with its 25x16 separate stucco garage, is neat, clean and located close in on a very tidy lot. The new wiring, the 4-yr. automatic oil furnace, the washer-dryer hook-up and the proximity to bus, shops and schools mean that this home is good value.

WILL SELL QUICKLY

For address or viewing please call
G. E. BUS RYAN
383-8731 ANYTIME
385-0976 RESIDENCE

BILL PALFREY
RECOMMENDS

1. COUNTRY ESTATE—4.3 acres on Blenkinsop. Gracious spacious home, loads of charm, lovely trees, exceptional condition. Priced at $48,000.
2. GORDON HEAD — Less than a year old, superb construction — sea glimpses, 4 bedroom, 3 sets of plumbing, excellent possibilities for in-law suite. Real quality here at $37,900.
3. CLOSE IN — 3 bedroom older home good condition, good holding or investment property, priced to sell at $12,750.
4. POSSIBLE V.L.A.—Older 3-bedroom home, full basement, beamed ceilings, extra adjoining lot 66 x 133, high view property, excellent family home, well treed including numerous fruit trees. Good terms may be arranged.

PHONE 386-2008 or 385-8731

Jubilee Area

Why pay rent? Own this delightful older home with 2 bedrooms, living room, fireplace, dining room. Sun room or extra bedroom, large modern kitchen. Full basement, drive-in garage. Try $3,500 down Full price $16,750.

Call P. Brookes or
A. W. Sharp,
385-8731 or 656-3924 (24 Hr.)

SUNKEN LIVING ROOM

AN EXCELLENT 4 BEDROOM HOME NEAR ADMIRALS AND COLQUITZ — FEATURES A SPACIOUS SUNKEN LIVING ROOM, AND A SEPARATE DINING ROOM. CONVENIENT LIVING; WITH UTILITY AND FAMILY ROOM ON MAIN FLOOR. FULL HIGH BASEMENT. SECLUDED BACKYARD WITH COVERED PATIO. THIS UNIQUELY DESIGNED HOME MUST BE SEEN TO BE JUSTLY APPRECIATED. $26,750.

PAULINE BROOKES
385-8731 Res. 592-3242

1 OWNER for 54 YEARS
IMMACULATE
CONDITION
UNBELIEVABLE
AT $18,500

Located on a quiet boulevarded street near Oak Bay border. Separate entrance hall, living and dining rooms feature original beamed ceilings, built-in buffet and leaded pane china cabinets, original floors like new; kitchen includes range and fridge and built - in breakfast nook; two bedrooms. Full basement, modern wiring, pkg. OOM heating, bronze hot water tank. This fine residence and lot have been impeccably maintained and is priced for immediate sale and occupancy. DON'T WAIT! You won't find another bargain like this for a long time.

Bill Nesbitt or Robert Young, 388-4124, McAdams Investments Ltd.

STADACONA PARK AREA

Duplex, very attractive modern, 3-bedroom home. With large dining room, large living room with fireplace. Large electric kitchen with eating area. 3-room suite upstairs which can easily be rented for $140 per month. Full basement, garage. This is one of best well-kept homes in Victoria. Firm price $38,900 with $20,000 down. For further information please contact Mr. Harold Lunde, City Savings and Trust Co., 1306 Douglas, 383-4141 or 386-2885.

150 HOUSES FOR SALE

N
A
T
I
O
N
A
L
TRUST CO. LTD.

CEDAR HILL PARK
GOLF COURSE AREA

Spacious modern home with 5 bdr. and large rumpus room. 2 bathrooms. Excellent living and dining room with 12'x28' sundeck. Huge kitchen and dinette space (will seat at least 10 people) plus utility space. (Wired and plumbed). Abundance of cupboards, built in counter top, electric range and separate wall oven, double sinks with automatic disposal unit, Pembroke vanity bathroom. Accommodation for 3 cars. Large mortgage available to qualifying purchaser. Close to all schools, buses and shops.

ASKING PRICE $34,500
ROY E. SMITH
386-2961 or 383-6070

MODERN 7-ROOM
BUNGALOW
ONLY $22,500

An attractive, spotless family home at a most reasonable price! It consists of a bright, spacious kitchen, family size dining area, guest size living room with fireplace, 4-pc. bath, 4th bedroom and rec. room in the high basement, level, fully fenced lot. Mount Douglas area, walking distance to Elementary School. Hurry, this won't last! Terms available.

H. HEGEN
OFF. 388-5451 RES. 385-8895

LOOK ! ! !
DRIVE BYS
DO NOT DISTURB

COLWOOD

474 Carson Road — beautiful, 3-bedroom cathedral entrance. Asking $27,200.

459 Carson Road — 3-bedroom, full basement — Asking $27,000.

3351 Painter Road — Dandy shake roof — 3-bedroom. En suite plumbing, full basement. W.W. carpets throughout. Asking $27,500.

650 Jadel Place — 2-bedroom, family room, new. Asking $23,790.

632 Jadel Place — 3-bedroom, full basement — new — Asking $24,300.

351 Farview Road. — Beautiful, 3-bedroom, tri-level home on a large lot.

FOR APPOINTMENT
TO VIEW,
HARRY COOK
388-5451 — ANYTIME

BASTION SQUARE
PROPERTIES
of Victoria Ltd.

50 BASTION SQUARE
388-4294

OPEN HOUSE

AUGUST 29th and 30th
FRIDAY, 1 to 9
SATURDAY — 1 to 5

COWICHAN BAY

FULL PRICE $22,500 — ONLY $4,000 DOWN

"A stone's throw" from the sea and a leisurely 15-minute drive on beautiful Duncan. This charming 3-bedroom wood-panelled home has a full high basement tailor made for development, and an attached garage. Father will love the large lot (100'x179')

HEATHER GAMMON
IN ATTENDANCE

WESTERN
HOMES LTD.
817 FORT ST.

"SAANICH DUPLEX"

Red hot value in this modern, stucco, side-by-side duplex. 1,440 sq. ft., full basements, drive-in garage, OOM heat. Both have 2 BRs, roomy L.R. oak floors, elec. cab. kitchen and Pem. Bath. Never a vacancy. 9½ per cent mortgage can be assumed. Bargain priced at $32,500. Mr. S. Evans, 382-2157, eves. 479-7217.

OAK BAY
$5,000 DOWN
NEW

Brand new Tudor, 3 beds, sundeck, patio, rumpus room. Bert Needs, 382-2157, eves. 592-0720.

New
$5,000 DOWN
OAK BAY

PRIVATE SALE

A Home plus Income with a Difference.

This home is located in a pleasant area facing the ROYAL ATHLETIC PARK with a spectacular view. Be the first family to enjoy this fine home. The following features that makes this home one of today's best values.

1. A most convenient location close to schools, buses, downtown, and parks.
2. Set on a large city lot.
3. An entertainment sized living room.
4. Enjoy your own comfortable 3-bedroom home, plus an income for the self contained 1-bedroom suite in basement.
5. A large kitchen with loads of cabinets and a dishwasher.
6. A laundry room with closets.
7. A very realistic price, $26,500. Don't miss this phone 385-7435.

SOUTH OAK BAY

Near the Village. Charming three bedroom home in attractive garden. Large living room with fireplace, separate dining room, Large family kitchen with dining nook and ample cupboards. Full basement with laundry and spare room.

FULL PRICE $26,750
P. G. JACKSON LIMITED
631 Fort St. 388-6658 anytime

3365 QUADRA ST.
QUICK POSSESSION

Attractive 2-bedrm home. Spacious 20 ft. living room with granite fireplace, full dining rm, hardwood floors. Spacious kitchen with breakfast area, utility rm off the kitc. Full bsmt with two finished rms. Well laid out secluded garden, lots of trees. Excellent terms on the low price of $21,950.

C. H. HOLLAND REAL ESTATE
620 VIEW, 385-0824 OR 592-0619.

CITY
HAULTAIN - FERNWOOD

Attractive, 2 - bedroom bungalow. Spacious living room with fireplace. Extra large cab. kit. All modern with dining area. The full basement has extra bedroom. Nice lot with separate garage. Reduced $1200 for quick sale. Price $17,500.

C. H. Holland Real Estate
620 View, 385-0824 or 592-0619

FOR SALE AS IS HOME AT 3214 Wascana Street. 3 bedrooms, new automatic heat, wired for 220 volts. Full basement with adequate area for additional room or rooms. Large lot. Close to schools, stores and bus. $12,500 cash. Call Frampton, 9 a.m. to 5 p.m., 385-6811.

$3,000 DOWN COULD PUT YOU IN a neat 3-bedroom home in the low tax area of VIEW ROYAL. Large lot. School bus at door.

Full Price $18,500
Exclusive with Archie Greene.
384-8126 385-0795
Pemberton Holmes, Ltd.

BY OWNER

Must sell 3-bedroom, split-level, L-shaped living and dining room, with fireplace. Near Colwood Golf Course. Fully landscaped. Close to schools, buses and shopping centre. 2245 Aldeane Ave. 479-6930.

SPARKLING, 2-BEDROOM home. Fenced, well cared for lot. Large separate garage with workshop. Walking distance to schools, shops and churches. Washer, dryer and stove incl. $17,300. Mrs. Shirley Wilde, Goldstream Properties Ltd., 478-5558 or res. 478-2439.

150 HOUSES FOR SALE

EST. 1933

B
O
O
BOORMAN
M
A
N

INVESTMENT CO. LTD.

OPEN HOUSE
4961
GEORGIA PARK TCE.
THURSDAY AND FRIDAY
2 TO 4 P.M.

Lovely 3-bedroom, 3-bathroom home in a beautifull area of other lovely homes on the wooded heights overlooking busy CORDOVA BAY. All rooms have full seaview. Major appliances, drapes and carpets included. Attractive terms. Immediate possession.

$47,500

JOHN PLATT
386-7521 OR 383-2700

ESQUIMALT
QUIET TREED AREA

A spacious older style, 2-bedroom home on a large lot with a large garden area. The lot is just under a half acre. A complete 2-bedroom suite in the basement is legal and would reduce your payments considerably.

Price is $26,000
GERRY PORTER—386-7521 or 592-9873

COLWOOD

Just in time for school opening. Sparkling new 3 bedroom family home at end of a cul-de-sac in a quiet area. Excellent construction with finished family room, dining room and large living room with raised hearth fireplace. Many extras make this a very desirable investment for the future. Low down payment to large first and gov't second. Immediate possession. Full price $27,500. For further information and to view please call JOHN D. BOSDET at 386-7521 or 479-3916.

THE BEST NEW HOUSE
BUY IN VICTORIA

3 bedroom full basement home on a large 100x180 ft. lot in the Royal Oak - Beaver Lake area. features include ensuite bath in master bedroom, wall to wall carpet throughout, double carport. Roughed-in down for additional bedroom, bath and rec. room. Conventional or V.L.A., financing possible.

Price $27,900
with as low as $4200.00 down.
GERRY PORTER
386-7521 or 592-9873

OAK BAY SECLUSION

Large living room — 3 BR — in-law suite located so that it would make perfect family room off kitchen. Superb rock and shrub development on large high lot. View by appointment only.

$37,500

ALSO

1630 sq. ft. with full basement. 1 year old. A real family home with 4 BR's on main floor. Large rumpus room and extra space for basement development. Quiet area.

$39,000
C. FRED SHERWOOD 386-7521

FIRST TIME OFFERED

De luxe 10 room home with 2800 sq. ft. of area on approximately 1.5 acres of landscaped view property, 4 miles from city centre. Underground sprinkling system, paved driveway to guest parking area and double garage. Large sundeck. 5 bedrooms, entertainment size living room and dining room and hot water heat. Distinctively modern design and large size makes this an ideal home for the family desiring a quiet rural atmosphere close to all conveniences. Full price $47,900. For further information and to view please call JOHN D. BOSDET at 386-7521 or 479-3916.

1111 Government St.

ISLAND PACIFIC
REALTY LTD.
3200 Quadra
388-6231 Anytime

WATERFRONT

A lovely three-bedroom home on an attractive, well-developed waterfront lot. The house features a full, high basement, lare sundeck and a convenient cabinet kitchen. A beautiful lawn and easily kept garden run right to the water. The foundations for a jetty have been put in. Asking price $37,000. This is an exciting property and should be seen. For appointments, call 388-6231 or 385-2064.

ANNE L. DUGGAN

WATERFRONT
NEAR SCHOOL AND SHOPS

There is a lot of room for your growing family in this attractive waterfront home. Four bedrooms, or three plus a self-contained suite, make this a tremendous buy at just $34,900. Call 388-6231 or 385-2064 anytime.

ANNE L. DUGGAN

COLONIAL STYLE
SOUTH OAK BAY

A delightful, three-bedroom home and a beautiful, secluded garden near ocean, park and school. This is a most attractive and conveniently located property with excellent terms available on the end price of $26,900. To view please call 388-6231 or 385-2064.

ANNE L. DUGGAN

SEAVIEW
ESQUIMALT

A newly listed charming, clean, two bedroom home situated on a quiet street. There is a bright living room, a fully modern kitchen with an eating area and a full high basement. Modern copper plumbing, wiring, furnace and hot water tank. Large treed lot with fruit trees. Asking $18,250. Call 388-6231.

PETER W. BARDON

$5,300 DOWN

Nicely renovated with W-W in living room and hall. Dining room, two bedrooms, full basement. No gardening worries, easy up-keep. Kitchen could stand some renovation, but consider the price, only $13,950. Easy financing. Please call —

MRS. MAE IVINGS
388-6231

COLWOOD
7¾ PER CENT FINANCING
3 BEDROOMS

This charming split level only three years old offers a spacious living room with raised hearth fireplace, in-line dining room with sliding glass doors on to patio. Exhaust fan in kitchen and double sinks. Four pce. bathroom plus master bedroom ensuite. The basement is roughed in for third bathroom. Rec room started and everything in spotless condition. Asking $25,950.

BEVERLY QUINN
386-3585 or 388-3042
METROPOLITAN REALTY LTD.

RETIREMENT GEM, GLANFORD area. No steps, 2 bedrooms, large living room with fireplace, garage, large scenic lot with fruit trees. By owner. $20,900. 479-6542.

NEW 3-BEDROOM HOME. WEST Saanich. 479-7057.

150 HOUSES FOR SALE

J. H. WHITTOME & CO. LTD.
706 Fort St. Est. 1890 388-4271
Victoria, Duncan, Chemainus

OPEN HOUSE
Thursday 3 - 7 P.M.
2774 Tudor Avenue
(Ten Mile Point)
—Modern Colonial of 4 BR's
—Full Acre Lot, ON SEWER
—Separate Den, plus family room off Kitchen
—Asking $64,900
WILFRED DAVIS, 388-4271

OPEN HOUSE
SOUTH OAK BAY
SATURDAY—1:30 to 4:30
1067 HAMPSHIRE ROAD

Immaculate 3 BR home in this most desirable area. Large 19x25 L.R., sep D.R. and a bright cabinet kitchen. Panelled family rm and extra accommodation in the basement. Realistically priced at $26,300. Excellent terms available. Immediate occupancy.

HARRY WOOD
388-4271 592-7341

ELK LAKE
$38,500

This versatile new family home completely landscaped. 3-bedroom and den or could even be 5 - bedrooms, 2½ bathrooms, rec. room with fireplace. All plaster construction with 2,150 sq. ft. of living area, large kitchen with eating area, picture windows over-looking lake, 22'x22' sundeck off kitchen, double carport. Spanish stucco exterior. Heavy shake rout. It is one of the finest constructed homes I have had the pleasure to list.

JOE MANTON, 388-4271

PRESTIGE AREA

Located on a cul-de-sac of quality constructed homes. Only two years old with many extras to make for excellent family accommodation. 3 bedrooms (master en suite), charming living and dining rooms with top quality wall to wall carpet, bright easy care kitchen and developed basement. $32,900. To view call: 388-4271 or 479-6648.

BILL ANDERSON

STARTER HOME
IN METCHOSIN
$2,000 DOWN
FULL PRICE $14,500

No mortgage to raise. Owner will carry balance at $130 per month at 9 per cent. Lovely treed setting. Nice little home with lots of possibilities. To be the first to view, please call:

EDITH GUTEMAR, 388-4371

ONE ACRE — CITY
Can Be Subdivided !
Beautiful Setting !

2 Bedrms—fireplace in living rm, eating area in kitchen, dining room, 2-car garage. $42,500.00.

LORRAINE ZIEGLER
592-1768 388-4271

WHITTOME'S BUY, SELL AND TRADE HOMES

CORDOVA BAY
DISTANT SEAVIEW

If you are fond of fruit and like to keep a pet or two this is for you. 1 acre. Tudor-style home with four bedrooms, FC Basement, Rec. Room, Large Living Room with FP. 2 Bathrms. There are 18 fruit trees and nut trees. Walnuts, Chestnuts, Cherries

150 HOUSES FOR SALE

BP • • • • • • • • • • BP

BROADVIEW
PROPERTIES LTD.
1039 Johnson Street
384-8001

BP • • • • • • • • • • BP

OAK BAY SEMI-TUDOR
Immediate Possession
CONVENIENT, QUIET

Buy today, move tomorrow into this IMMACULATE South Oak Bay charmer, completely redecorated from top to bottom. It features a LARGE LIVING RM. with Granite fireplace — SEPARATE DINING RM., both with inlaid No. 1 OAK FLOORS, that just sparkle. MODERN KITCHEN, 2 good size bedrooms — 4-pce bath off the thru hall. A FULL HIGH basement with roughed-in 3-pce. bath-rumpus room. All this on an easily maintained lot and offered at $24,900 WITH GOOD TERMS! It won't last! Hurry! Dial

ROY HINCHCLIFFE or
RON BLACK
384-8001 (24 hrs.)

WHY PAY MORE?
STUCCO! BASEMENT!
ONLY $18,300

White stucco accented with chocolate brown siding makes a very appealing exterior on this full basement 3-bedroom home. It has been completely renovated to make it just like new. Gleaming hardwood floors in the entrance hall, living room and one bedroom. Extra large dining room and the cutest galley-style kitchen plus a large vanity bathroom will make you want to move in right now. 220 wiring — OOM heating — a real bargain at $18,300! WHY PAY MORE?

GLADYCE McLURE
384-8001

CENTRAL
Corner Cook & Caledonia

Clean 3 bedroom home with part basement. Auto oil heat. This is an excellent holding property. Asking $17,300. To view call 384-8001.

RAY SMITH

IMMEDIATE POSSESSION

Large family home centrally located, 5-bedroom, stucco exterior, OOM heating, copper plumbing, good value. Where can you find this accommodation for only $16,900. To view call 384-8001.

JESSIE McGRATH

RETIREMENT SPECIAL
$13,500

2 Bedrooms plus large spare room suitable for hobbies, games room, etc. Cosy living room, electric kitchen with sundeck off. Quiet cul-de-sac. Close to bus. For details call 384-8001.

RAY SMITH

CANADA PERMANENT TRUST
SERVICE COAST TO COAST
386-1361

ROCKLAND TUDOR
$39,900

Charming character family home close to all schools, transportation and shops. 4 Bedrooms all with walk-in closets. 20x15 living room, 13x15 dining room, elec. kitchen with dishwasher and garburator, 2 full bathrooms, sunroom and separate garage. This appealing home has been extremely well maintained and is situated on a beautifully landscaped treed lot with a slate patio. Terms available. Call 386-1361 OR
DON ROBBINS MADGE HOLE
592-7641 382-5369

SCHOOL STARTS SOON

Well built 3 bedroom home on quiet street. Clean and neat, ready to move into. Gleaming oak floors throughout. Bright kitchen with sunny dining room adjacent. Tiled bathroom. Full basement. Near Shelbourne Shopping Centre. Only $23,000. Low taxes. Call me to view this sensibly priced home. Call JOHN DUNICK 386-1361 or 382-1671.

"WOOLCO"
NEW LISTING

3-Bedroom home with an exceptionally nice yard — full basement — new furnace. A real buy at $19,300.
Call 386-1361 RON CROW 592-4989

UNIVERSITY
MODERN 4-BEDROOM

One of the best buys on the market today. A family home priced to sell quickly. Vendor transferred. Possession 7 days. Will sell fast at $29,500. Call N. L. ROSS, 386-1361.

WATERFRONT
RESTFUL DREAM HOME

Nippy, clean, 2-bedroom plus living and dining and rec. rooms. Beautiful view, boat dock and guest cottage. Only $34,900. Call N. L. ROSS, 386-1361.

JOHNSTON & COMPANY LIMITED
Our 66th Year
1306 Broad Street
385-2471 (24 Hrs.)

OPEN HOUSE
4281 CEDAR HILL RD.
THURS. 2 - 4 and 6 - 9

See display ad in Financial page of Wed. Times and Thurs. Colonist. Suggest Realtors with or without clients view this MLS property.
FRANK BEAMISH — 385-2471

CADBORO BAY
UNIVERSITY AREA

A SPARKLING THREE BEDROOM MODERN HOME SET ON A BEAUTIFUL LOT. ATTRACTIVE LIVING ROOM, L SHAPE DINING ROOM WITH SLIDING GLASS DOORS TO GOOD SIZE SUNDECK. BRIGHT MODERN KITCHEN HAS BUILT-IN RANGE, AMPLE CUPBOARDS AND EATING AREA. GOOD HIGH BASEMENT, EXTRA PLUMBING AND A LARGE ROUGHED-IN ROOM FOR DEVELOPMENT. PLUMBED FOR AUTO WASHER, OOM HEAT. THIS IS AN IMMACULATE HOME. FIRST TIME ON THE MARKET. QUIET STREET, GOOD SCHOOLS AND U VIC AT YOUR DOORSTEP. COMPARE THIS AT $26,500. A PLEASURE TO SHOW YOU. MRS. WEBB, Res. 477-3095, 385-3471.

THREE CITY HOMES

These are well - kept with 3 and 4 Bdrm. All have stucco exterior and basements. Priced at $18,900, $19,900, $21,300. Located near schools, bus and shopping. These are new listings! For details please call LEO VANDYK 385-3471, Res. 479-6264.

OPEN HOUSE
WED., THURS. AND FRIDAY
7 - 9 p.m.
449 LAMPSON ST.

Situated close to beach, parks, stores and arena, this California rancher is ideal for the family wanting minimum upkeep and quality construction. Full high basement, two vanity bathrooms, large bright living room and dining room. Asking $28,950. Good terms available, and possession by end of August. Mr. Emil Tax in attendance.
METROPOLITAN REALTY LTD.
386-3355

SIDNEY CHARMER

Stucco bungalow with extra large living room, 3 bedrooms, modern kitchen, on quiet street. Price $12,650. Guy Seymour, 384-8313, 479-4036. C. N. Montague Co.

LANGFORD, 8 YEAR OLD, 4 lovely rooms, automatic oil furnace, garage, handy to bus. Principals. 478-5336.

150 HOUSES FOR SALE

MWG—MWG—MWG—MWG

MEARS
WHYTE
GOWER
LTD.

MWG—MWG—MWG—MWG

2188 Oak Bay Ave.

OAK BAY
2 BEDROOMS PLUS DEN
$25,500

This gleaming white stucco, six-room home is close to all facilities, i.e., schools, park, bus, shops, etc. Large living room with matching granite fireplace. SEPARATE FAMILY-SIZE DINING ROOM with built-in features; den, overlooking the back garden. Cheerful, large, bright kitchen with roomy attractive cabinets, Corion floor covering. Extra, partially-finished bedroom in full cement basement. Drive-in garage. Well-landscaped, easy-to-care-for garden. Generous terms and the price is $25,500. To view please call S. W. SPAVEN, 385-7707 anytime.

OAK BAY
ROOM FOR BOATS—
TRAILERS—CARS AND
FAMILY TOO

Exceptionally well-maintained family home on a large 160x120 lot beautifully landscaped and practically in the UPLANDS. Five bedrooms. Two complete bathrooms. Full basement. Full price $40,500. Call JACK MEARS, 385-7707 anytime.

$36,000
ENGLISH TUDOR TYPE

Once again we present a rare and much in demand roomy cottage style home, having four bedrooms, wide hallways, a good den, twenty foot living room and a dining room now furnished with authentic heir-loom oak pieces as is the rest of this splendid home. Heated by an oil, hot-water furnace, economy is obvious by the construction of the home whereby one takes only six steps to the upper bedrooms and second bathroom and six down to the basement. Ample attic storage is available through six more steps behind a cleverly concealed entry. I like this home very much and so will you, especially should you need to park a boat or trailer or several cars where they are out of view behind the house which is cunningly concealed behind trees from the traffic and public gaze. Here is a house built to order for the person who knows what he wants in a classic style which holds its value at all times. Also IMMEDIATE POSSESSION. Please call LYNETTE DELAHUNT, 385-7707 anytime for complete details.

OPEN HOUSE
OPEN HOUSE
TONIGHT 7-9 P.M.
4125 SAN CAPRI TERRACE
(Out Tyndall, right at San Pedro and right at San Capri)

PRIME GORDON HEAD
BRAND NEW — HUCKER
3 BEDROOMS — 1½ BATHS
FULL HIGH CEMENT BSMT.

(r-in for 4th bedrm, rec room WITH FP, extra bathrm)
DOUBLE CARPORT — SHAKE ROOF $33,550 — TERMS TO SUIT QUALIFIED BUYER
Robert Young will be in attendance — 383-4124.

BOB'S BUYS

1—Drive by 1702 CHANDLER (between Richmond and St. Charles). Please do not disturb vendor. Two bedrm. beauty, full basement, nice lot. Perfect retirement or starter. $22,500 with terms. Call Robert Young, 383-4124 anytime.
2—GORDON HEAD. One-year old Hucker built split level. 3 bedrooms, nice lot on quiet crescent (underground wiring). Asking $31,500 — terms. Call Robert Young, 383-4124 anytime.
3—GORDON HEAD. HANDYMAN SPECIAL. Older 2-bedroom doll house. Full basement with extra bedroom roughed in. Modern wiring. On sewer. Low DP possible to qualified buyer. $17,900 terms. Call Robert Young, 383-4124 anytime.
4—SIDNEY. Two bedrooms and full basement on nice lot. Immaculate. Perfect starter. $17,500 — terms. Call Robert Young, 383-4124 anytime.
5—CENTRAL SAANICH. Charming 3-bedroom home on 0.4 of an acre. POSSIBLE VLA. $23,900. Call Robert Young, 383-4124.
6—McKENZIE-BLENKINSOP. 3 bedrooms plus extra one r-in in full basement. Carport. Lovely lot. QUICK OCCUPANCY. A real buy at $24,900, with terms to suit qualified buyer. Call Robert Young, 383-4424.
7—BROADMEAD ESTATES. Brand new Hucker built 3-bedroom split level RANCHER. 2 full bathrooms. Lovely treeds lot. Double garage. $42,500 asked with excellent financing. Call Robert Young, 383-4124 anytime.

McAdams Investments Ltd.

KER & STEPHENSON LIMITED
680 Broughton

AVAILABLE TODAY
2840 RICHMOND AVE.

Yes! You can move today into this lovely 2-bedroom, large living room with fireplace and ever so bright kitchen. "EVERYTHING IS JUST LIKE NEW. LIKE LIVING ON A CLOUD. Priced at just $19,950.

Better call J. T. (Jim)
Mills right away
at 385-3411

FINE HOME & INCOME
SELKIRK WATERS

500-502 Selkirk Avenue.

2 COMPLETELY REBUILT HOMES. One located right on the waterfront. OWNER IS RETURNING TO PRAIRIES and is anxious to sell . . . Oh Yes! Included is moorage for several boats and large ways. Someone will surely get a bargain here!

Don't wait . . . phone
J. T. (Jim) Mills . . .
385-3411

BURNSIDE WEST
$18,900
$5,000 down

Two bedroom home situated in good location. Full high basement with 2-pce plumbing. Large living and dining area. $130 per month payments.

COMPARE THIS
WITH RENTING

To view please call Ted Smyth at 386-3385 or 477-5617 anytime
Metropolitan Realty Ltd.

10-YR.-NEW, 2-BEDROOM, NO-STEP, MODERN RETIREMENT HOME. OVERLOOKS VICTORIA HARBOUR AND OLYMPIC MOUNTAINS. FULL BSMT. TUFFREY AND MILLS LTD.
386-7737 477-2584

TEN MILE POINT AREA

3804 Sheret Place (off Tudor Road), large new 2 storey, 4 bedrooms, 3 bathrooms, den, rumpus room area, lovely curved stairways, built-ins, large sundeck, patio, double carport. A prestige home moderately priced at $38,500. Builder 592-0882.

3-BEDROOM HOMES IN MELVILLE PARK, SIDNEY, UNDER CONSTRUCTION. MAX. N.H.A. MORTGAGE. LOW DOWN PAYMENT.

BRAUN & DUCLOS CONSTRUCTION LTD.
656-3029 — 656-3080

REDUCED, MOVING, MUST SELL
3 bedrooms, large kitchen, dining room, living room with corner fireplace, 1½ baths, carport and sundeck. Gorden Head. $27,900. 6% per cent mortgage. 477-4286, 1462 Jamaica Rd.

FOR SALE BY OWNER, NEARLY new 3-bedroom home, close in, close to school, and shopping. Many extras, 6% per cent mortgage. Immediate possession. $30,500. Phone 382-6985.

150 HOUSES FOR SALE

PEMBERTON
H O L M E S — 1002 GOV'T — 384-8126 — H O L M E S
"SINCE 1887"
M.L.S. REALTOR

FOR YOUR COMPLETELY PRIVATE BEACH AND CHARMING SMALLER
(6 rooms and deck)
HOME
SEE DESMOND HOLMES
AD IN COLUMN 152
$45,000
FOR A LARGER HOME

On about ¾ acre of LOVELY garden at the back or west of the house your privacy is ensured from road and neighbors. For this larger home in SUNNY SIDNEY, the owners who are returning to Ireland ask less than $36,000. On the main floor there are 3 bedrooms; one with en suite bath. 22' long living room with fireplace and sliding glass doors to enclosed sundeck, a compact dining room with charming outlook on the garden, and a GORGEOUS KITCHEN with convenient garburator, dishwasher, double sinks, wall oven, etc. etc. . .
Also on the fully finished and delightfully bright lower floor are one or two more bedrooms, bathroom, huge family room utility room, carport, etc.
To view this please call
384-8126 DESMOND HOLMES

CITY

3 room older type bungalow. Full basement, new wiring and copper piping. Just reduced. Must sell! ONLY $13,500.
Try your own down payment. Please call 384-8126 JACK BROWN 384-6976.

A BETTER BUY

would be hard to find after seeing the interior of this attractive dwelling at

1035 LODGE AVENUE

Built 3 years ago for a family with several children and carefully maintained it provides over 2000 sq. ft. of easycare living space. The three bedrooms are large, the huge kitchen and dining area is a mother's joy with abundant cupboard space, built-in range, oven and fan. The living room boasts a lovely bay window, floor to ceiling fireplace and luxurious high quality carpeting. There is a family room off the kitchen and a huge playroom in the basement.
PRICED AT $28,500.
A large 7½ per cent agreement for sale may be assumed. SEE THIS BEFORE YOU BUY ELSEWHERE!! Please call
384-8126 MR. GREENE 385-6795

A BUILDER'S BUNGALOW

Gracious spacious and built to last; well located in the popular GORDON HEAD area at
4237, THORNHILL CRESCENT
(OFF SHELBOURNE at WINCHESTER)
3 bedrooms with provision for 3. 3 bathrooms (one 2 piece ensuite master bedroom).
A fine home for the larger family. Owners transfer to Nanaimo only reason for sale. Must be sold and offered at $37,500.
384-8126 MR. GREENE 385-6795

"PICTURE WINDOWS"
THE OCEAN — SHIPS
(AFTER DARK)
THE CITY OUTLINED
IN LIGHTS

We can provide this for you in a 5-year-old home with three bedrooms — the large cathedral entrance leads to a charming living room with ranch rock floor to ceiling raised hearth fireplace. From the living room there is a wide approach to a lovely dining room at one end of which is the convenient sparkling kitchen with built-in oven and range. Sliding glass doors open to a large well-located sundeck. The full high daylight basement has rumpus room with fireplace and a lot of space for further development. The reason for the low price — some finishing still required.
$24,500
For further details please phone ERIC DAY or TED PARTRIDGE, 384-8126.

LONG, LOW AND
LUXURIOUSLY—

Carpeted with classic broadloom and deep pile shag! This brand new beauty was built for the builder's own residence in a unique plan, ideal for the retired executive. Many extras only found in a custom built dwelling are included. Outstanding features are:
—Half acre landscaped lot, SEA VIEW
—1750 Sq. Ft. of no step floor area
—Special electric heating system
—Smart kitchen equipped with range, fan and garburator
—Lovely lighting fixtures
All this and much more for only $30,500
Call today for full information. Vacant possession.
384-8126 MR. GREENE 385-6795

KINGS - COOK
BUNGALOW — $12,900

We are pleased to offer this remodelled 2-bedroom bungalow with automatic forced air heating, large living-dining room updated kitchen, new bathroom vanity, lino floors etc., — 2 medium sized bedrooms, plus large den or T.V. room off kitchen. Good terms. Early possession. For further details call
CLIFF ANDERSON
384-8126 or Res. 477-3994

A. BERNARD & CO. LTD.
FORT AND BROAD STREETS
DAY OR NIGHT
384-9335

LAKE FRONTAGE

1¼ acres on Florence Lake with 2-bedroom bungalow. Lovely living room with fireplace, picture windows and wall-to-wall carpeting. Cabinet electric kitchen with dining area. Washer and Dryer included. O.O.M. heating. Carport and patio. Semi-secluded and nicely landscaped. Clear title and low taxes. Attractive terms. Asking

$33,900
Helen Vaupel, 384-9335, res. 382-5339

OPEN HOUSE
$9,900
$9,900

Yes that is the price of the 3-BEDROOM home and it isn't all that terrible. With a little elbow grease and paint it could become quite comfy. VACANT so you could start right NOW. Drive by 1351 Vining Street (Victoria High area). OPEN TO VIEW THURSDAY, 7 to 9 p.m. Call Markyta Mares, 479-1667 anytime. J. B. Royal Oak Properties Ltd.

BY OWNER
GORDON HEAD
UNIVERSITY AREA
1.3 ACRES

20x48 swimming pool, 5 bedrooms, family room, living room and dining room with wall-to-wall carpet, very large kitchen. Excellent terms. Immediate possession. $49,750. For appt. to view call 477-4538.

OPEN HOUSE SAT. 1-5 P.M.
SOUTH OAK BAY

2 bedrooms, 3rd in full basement, redecorated inside and out. 14½x20' living room with FP. 13'x11' dining room, completely new kitchen and bathroom. $24,900. 1032 Hampshire Rd. Owner, 386-8083.

BEAUTIFULLY FINISHED 3-BEDroom homes, $24,000 and up. Some with wall-to-wall carpeting throughout, low down payment. 384-4689.

COSY 3-BEDROOM STUCCO, NO-step bungalow, good terms, handy to bus, appliances included. 388-6290.

HIGH GORGE AREA. 4-BEDROOM family home, not completely finished. $23,900. 385-6768.

ANIMAL LOVERS MEET !

IT HAPPENS WHEN YOU

SELL PUPPIES WITH A

CLASSIFIED AD. DIAL 386-

2121 NOW!

150 HOUSES FOR SALE

D. F. H.
D. F. HANLEY AGENCIES
2388 DOUGLAS STREET
385-7761
24-HOUR SERVICE

"ASK US ABOUT 'ADMS' OUR NO COST CONTINENT WIDE RELOCATION PLAN"

—D.F.H.—

OPEN HOUSE
OPEN HOUSE
3556 RICHMOND RD.
THURS. 1:30 - 4 P.M.,
6:30 - 8 P.M.

Immaculate home of 1633 sq. ft. featuring 3 bedrooms, gracious living room and separate dining room and the type of kitchen that you can get excited about. There is a possibility of renting 3 bedrooms to university students as there is also a living room with fireplace and 3-pce. bathroom and kitchen in the full high basement. The asking price is $34,000. Make your offer. If you own a home now you may wish to investigate our Guaranteed Sales Service to purchase this dandy revenue possibility, asking costs nothing, come and view with
JOHN BARTON
385-7761 (24 Hrs.)

—D.F.H.—

QUALICUM
350 FT. WATERFRONT

This large, attractive rustic style home is a wonderful example of functional beauty. It's very real, radiating warmth and hominess. Completely secluded on six acres of beautifully wooded land with tremendous sea views, this terrific home is absolutely fantastic! A 140 ft. subdivided lot could be sold later. Asking $58,500. CALL FOR DETAILS.
STEVE MOONEY
385-7761 (anytime)

—D.F.H.—

QUALITY HOME
PLUS REVENUE

How would you like your home to pay for itself? This immaculate ten room home has three bedrooms on the main floor plus a gracious living room and dining room both with H.W. Floors. This is a fully developed basement with three bedrooms, living room with fireplace and kitchen that would be ideal accommodation for University students due to Mt. Tolmie location.
Now is the time to act to fill your revenue possibilities with students prior to the commencement of studies. You are assured of complete privacy of your home due to separate entrances. Phone me now, you may even wish to trade the equity in your present home thru our Guaranteed Sales Service, it costs you nothing to investigate. Reduced to $34,000.
JOHN BARTON
385-7761 (24 Hrs.)

—D.F.H.—

LOCATION
CHARM
STARTER
RETIREMENT

Situated on a beautifully landscaped lot just minutes from town in the Maplewood-Tattersal area. This 2-bedroom, no basement home is just what the doctor ordered for that couple whose family has grown up and left home, or is that story book home for that young married couple who want a little more than a stucco box. All this can be yours. Asking $22,500.
PHONE BEV HIGHTON
NOW—385-7761 ANYTIME
Use Our Guaranteed Sales Service

—D.F.H.—

VENDOR IS
TRANSFERRED
IMMEDIATE OCCUPANCY
COLWOOD
CUL-DE-SAC
AREA OF
LOVELY HOMES

This split level home affords the modern family all the benefits of "living" today. 3 bedrooms, 4-pce. bath, large L-shaped living and dining room with wall-to-wall fireplace and sliding glass doors to a cemented patio. Family sized kitchen, loads of cupboards, great eating area. Fabulous space for a rec room and laundry room in the high basement. All this located on a good lot with the bulk of the landscaping completed, including a stone retaining wall. Asking $27,500. $14,400 1st mortgage at 7¾ per cent, $115 PIT.
PHONE BEV HIGHTON
OR CHUCK ANDREWS,
385-7761 ANYTIME

Our Guaranteed Sales Service could help you!!!

—D.F.H.—

C. G. HEISTERMAN & CO. LTD.
1121 Blanshard St.
383-4161

OPEN HOUSE
1212 FAITHFUL
SAT. 1:30 - 4:30

Low profile white succo bungalow 2 blocks from sea and Beacon Hill Park.
—6 rooms and basement
—Retireds or small family
—Quick possession
—Clear title or $6,000 D.P.
$21,000
For preview call GRAHAM HARRIS, 383-4161, res. 477-1198.

EXCLUSIVE
OAK BAY
3-BEDROOM BUNGALOW

Here is an older home with character and a certain amount of privacy. Situated close to the Avenue and Willow's School area. The home consists of through hall, living room, separate dining room. Modernized kitchen. Basement with OOM Hot Water heating. Separate garage. Priced for quick sale. Vendors not interested in offers. Price $18,950. To view call Mr. Crickmay, 385-3170, eves.

LEGAL DUPLEX
FAIRFIELD

This up and down well kept older duplex is situated in the most sought after district in Victoria — just off St. Charles St. Large lot, mostly lawns and fruit trees. Main floor L.R. with F.P., guest size D.R., 2 bedrooms and 3 pc. bath. Upper suite L.R., 2 bedrooms, 3 pc. bath. Kitchen gas range. Full basement, oil heat. Good revenue property. Full price $25,500. Stuart Crickmay, res. 385-3170.

THE "NOW" TREND

Rising costs make it imperative to reduce expenses! Own this duplex in a handy location that pays its way. Full price only $16,950. Tell us how much cash you have, the owner will talk terms. Call ROSS HARVEY 385-3166.
DON HARVEY LTD. 385-0167

CADBORO BAY — $26,500
MODERN, 3 BEDROOMS

ONLY 7 YEARS OLD AND LIKE NEW. HIGH BASEMENT, SUNDECK AND BEAUTIFUL LOT. QUIET STREET. MRS. WEBB, Res. 477-3095, 385-3471. JOHNSTON and CO. LTD.

CUSTOM-BUILT HOMES BY experienced craftsmen. Trade-ins considered. As low as $1,000 down. Ph. Mr. Roberts, 592-3980.

SMALL 2-BEDROOM NO-STEP home. Large lot, Fireplace, very well built, $16,500. Principals only. 386-3098 after 5 p.m.

150 HOUSES FOR SALE

JOHN BISHOP
ROYAL OAK PROPERTIES
479-1667 ANYTIME

OPEN HOUSE
OPEN HOUSE
158 SIMS $22,900
TILLICUM AREA
SAT. 2-5 AND 6-8

LARGE MORTGAGE AVAILABLE—CONVENIENT LOCATION, SUITABLE FOR RETIREMENT OR FAMILY HOME, CLOSE TO LARGE SHOPS AND ALL SCHOOLS. HARDWOOD FLOORS, SPACIOUS LIVING ROOM AND KITCHEN WITH LOVELY VIEW, LAUNDRY ROOM ADJACENT. 2 LARGE BEDROOMS HAVE DOUBLE CLOSETS, VANITY BATH. EXTRA BEDROOM AND RUMPUS ROOM IN FULL BASEMENT. DRIVE-IN GARAGE.
MABEL CRACK — 652-1412

CENTRAL SAANICH
SECLUDED WATERFRONT

Just listed for the FIRST TIME this magnificent waterfront property has the nucleus of a $100,000 development. A FULL ACRE with cement BOAT RAMP, BOAT HOUSE, several levels of PATIOS with beautiful rockwork — the 24x24 Masonry cottage, could be the start of a beautiful home by incorporating a HUGE cement patio and a SOLIDLY built carport, the roof of which would be a terrific SUNDECK. OR you may decide to keep these for guests and build the home alongside of it. At any rate Here is something so COMPLETELY DIFFERENT, if this is your price bracket, you simply can't afford to miss it. WELL PRICED AT $55,000 (Firm). (Low tax area).

BUY A PARK ! !
4 SECLUDED ACRES

Another fabulous property is this beautifully treed lot, with a long roadway roughed in, to a magnificent site for a home where you will feel like "A KING OF ALL YOU SURVEY." Fantastic views in every direction, surrounded by lovely ARBUTUS and Evergreens — room for BRIDLE PATHS and PASTURES. A BIG STONE and IRON gate is at the entrance, assuring complete privacy at all times. Priced at $34,500.

NORTH SAANICH ESTATE
WITH LAND INVESTMENT

MELLOW 20-yr.-old home with CHARACTER on 7.3 SECLUDED ACRES. If you desire to have BOTH a quiet home with a VALUABLE LAND INVESTMENT which is BOUND to pay you a RICH PROFIT, you SHOULD inspect this. The home has a Big Living room, a dining room, kitchen and TWO bedrooms. The Land is LEVEL, wooded and with FRUIT-TREES. This is a GOOD TIME for Land investment!!! Call me today to view.

JOHN BISHOP
479-1667 (24 Hrs.)
656-2308 (res.)

TOWN & COUNTRY
REALTY
LIMITED
Town and Country Shopping Centre
3617 Douglas St.
382-7276

OWNERS HAVE MOVED

This 5-bedroom home must be sold at all costs. It is 10 years old and in a good area. Asking $24,900. Call R. Frost, 382-7276 or 478-5887.

V.L.A. BEAUTY

Over ½ acre within the 3-mile circle. This property boasts a very nice 2-bedroom home with the ultimate in seclusion and privacy. Asking $27,500. Call R. Frost or D. Dowsley, 382-7276.

1 - 2 - 3 - 4 - 5 - 6
7 - 8 - 9 - 10 - 11 - 12
Days to sell this
Charming 2-Bedroom
SOUTH OAK BAY HOME

A well maintained home in choice location. Lots of potential. Offers. Call G. Eyton 382-7276 or 477-5295. All agents welcome with or without clients.

GEORGE RANDALL LTD.
737 PANDORA

OAK BAY AVE.
$16,900

Older home in A-1 condition, over 1300 sq. feet. Large living room with F.P., dining room, entrance hall, oak floors, 3-bedrooms and huge elec. kitchen, pantry. Full basement, oil burner.

Call Bill Sudbury
384-8109 anytime

THREE HOUSES
$21,000.00

or near offer. On three separate lots in 1100 block Hillside Ave. They need repairs. Two are rented to good tenants. Terms. Mr. Randall 384-8109 anytime.

GEORGE RANDALL LTD.
737 PANDORA

SIDNEY ! !
NEW — 3 BEDROOMS
$3,850 DOWN
$20,950 FULL PRICE

Just 2 short blocks from the ocean, this little home features 'old brick' fireplace with raised hearth, wall-to-wall carpet in living room and halls, arborite finish kitchen cabinets with roll-a-round cutting board, vanity bathroom, concrete driveway. Along with many other items. Net taxes about $50 per year!! On sewer. Home qualifies for $1,000. Provincial Grant. For sale by the builders, only!! Call Mr. Jones, 478-5548 to view.

UNIVERSAL BUILDERS

OPEN HOUSES
572 PHELPS
458 TREANOR

Thurs. and Fri. 6:30 to 8:30
Sat. 1:30 to 4:30

New quality built homes. 3 bedrooms, 2 bathrooms, full basement, sundeck, double carport. Very popular area. For directions or prior viewing phone Goldsteam Properties 479-5536 or Shirley Wilde, res. 478-2459. Ruby Holden, res. 642-5952.

SEA VIEW

The beach is only yards away — excellent fishing at your front door. There is 1,800 sq. ft. of gracious living all on one floor. This dream home is 9 years old and must be seen to appreciate the quality and many extras. Every room is extra large and unsurpassed views from nearly every room. The basement has space for development. Beautiful landscaped lot, large sundeck and two patios. Asking $33,000. To view call 388-6231, Ron McConnan, Island Pacific Realty Ltd.

OPEN HOURSE, BY BUILDER
TUES, WED, THURS. 7 P.M. TO 9.
SAT, SUN, MON. 2 TO 5 P.M.
396 CAROLWOOD

On Broadmead Estates. New ultra modern contemporary, 3 bedrooms, large family room, off convenient kitchen with dishwasher, carpeted dining room and living rooms. Built on 3 levels with 2 patios. Full basement with room for further expansion. $46,700. 477-2488.

FAMILY HOME WITH SWIMMING POOL

3 bedrooms, full basement, excellent condition inside and out. The pool is 7 ft. deep and 40 ft. long, and 25 ft. wide, filtered. Garage and carport. Sundeck with a lovely view. Asking $32,900. Call 386-6211, Ron McConnan, Island Pacific Realty Ltd.

SECLUDED, SITUATED ON ½ acre, fruit trees, six bedrooms, 2 bathrooms, full basement, rumpus room, utility, etc. Oil-o-matic heat, double carport. Large family home or revenue. 477-1137.

150 HOUSES FOR SALE

NEWSTEAD
REALTY
LTD.
1019 Government St. 382-8117

JUST LISTED
10 YEARS YOUNG

Spotlessly clean 3-bedroom home, shining hardwood floors in living room with fireplace, L-shaped dining room. Bright electric kitchen with eating area. Full high basement with rumpus room. Drive-in garage. Large lot and seclusion here. $5000 down — balance as rent at this realistic price

$25,600

BEN PARENT, 382-5219
MARY JAMES, 592-9540
OFFICE 382-8117

OAK BAY
WALK TO UVIC
NEW LISTING

Classical colonial type home — well oriented to family and scholar. Large living room, entertainment sized dining room, 4 bedrooms, over 2500 sq. ft. A must to see, $44,000. Call me now.

MRS. SEDGER
382-8117 or 479-3673

CUTE AND COSY
RETIREMENT HAVEN
HIGH GORGE

A white stucco charmer that features an 18-ft. living room with fireplace. Two bedrooms, modern kitchen and utility offering seclusion and low upkeep because of the lovely spotless condition. It won't last. Call now for appointments to view. Priced to sell at only

$16,900
MRS. V. ROBERTS
382-8117 or 592-2171

HANDYMAN'S SPECIAL
CLOSE TO TOWN

The exterior is duroid, the roof is duroid. There are four rooms with good plaster. There is a full basement with a wood and coal furnace. The lot is small but in nice condition. The taxes net $5. No drive-bys.

ASKING $12,500
MRS. V. ROBERTS
382-8117 or 592-2171

VIEW ROYAL
¼ ACRE
SPLIT LEVEL

This unique 2-bedroom home is located 1 block from No. 1 Highway. Seldom have I seen a 17-year-old home so well maintained and offering seclusion and charm. Ideal for the small family or retired — or the artist or writer. I can't start to describe this low taxed patio'd home in an ad. Priced to sell quickly — FIRST TIME ON THE MARKET.

$20,800
MRS. V. ROBERTS
382-8117 or 592-2171

¾ ACRE V.L.A.

TREES, CHARACTER and SECLUSION. PLUS a superb home situated in a high setting in beautiful BRENTWOOD BAY — 3 large bedrooms and room for more — 2 full 4-pc. vanity baths — beautifully sunken living room with floor to ceiling heatilator fireplace — dining room — rec. room — full basement all set up for a suite if desired. You will be thrilled with the unique design and the quality of construction and materials used $35,900.

MRS. MARY HOLIZKI
382-8117 or 658-5776

PANORAMIC SEAVIEW
CUL - DE - SAC

We are so proud of this 10-year-old 2-bedroom home is a real doll. Cute in every way — with large living room with fireplace, separate dining room, modern kitchen with range hood, copper tone tile for back splash, a dream of a laundry room off kitchen, plus a rec. room down completely finished. Extras are aluminum storm windows and doors, plus aluminum awnings. Front patio covered with lovely indoor-outdoor carpets. Back patio is very secluded. Also fish ponds.

$27,000
Be sure to see this one by calling
BEN PARENT, 382-5219
MARY JAMES, 592-9540
OFFICE, 382-8117

EXCLUSIVE
GARDEN CITY AREA
FRESH and CLEAN

Large living room — Heatilator fireplace.
2 bedrooms — extra large closets.
Electric kitchen — dining area and broom closet.
4-pce. bath — Extra linen closet.
Garage — attached, has laundry tubs new automatic furnace, new hot water tank.
Stucco exterior, new duroid roof, copper plumbing. SEMI-SECLUDED 66x136 lot. Apple and cherry trees. What more can I tell you? This has got to be the one for you!

$15,500

JOYCE BARLOW
382-8117 Anytime

! NEW !
Victoria's Hottest Buy!
All Offers Considered

BROADMEAD
3 Bedrooms Plus
Large Family Room
Living Room with
floor-to-ceiling Fireplace
3 Bathrooms
Double Carport
Large Dining Room
Beautiful Dream Kitchen
Split Level Design
Shake Roof
Landscaped
Now Completed

Call BILL NESBITT
383-4124 Anytime
McAdams Investments Ltd.

COUGAR CONSTRUCTION LTD.

OPEN HOUSE
THURS., FRI., 6:30 TO 8:30
SAT. 1:30 TO 4:30

3351 PAINTER, $27,500

New 3-bedroom, 2-bathroom home with full basement, carport, sundeck, wall to wall carpet, shake roof.

See this home of new ideas, this week.

AGENTS — NATIONAL TRUST
HARRY COOK, 386-5451 ANYTIME.

150 HOUSES FOR SALE

B R O W N B R O S. W N

AGENCIES LTD.
1125 Blanshard St.
385-8771 anytime

TEN MILE POINT
EXCLUSIVE
CHART YOUR COURSE
GO DOWN TO THE SEA!

Only SECONDS away. This 7 yr family TREASURE offered for first time. If you are a TRAFFIC watcher there's FREIGHTERS, SAILBOATS, occasionally LINERS. Over 2200 sq. ft. architecturally designed family home living split level. Many trees, shrubs offers easy gardening and gives seclusion from your neighbor. Liv. Rm (13 x 22) with carpeted sundeck off, via sliding doors to boat-watch! Entertaining-sized Din. Rm. Crystal chandeliers thru-out. Bright and cheerful 15 x 10 kitchen has eating area. 2 bedrooms, bath with view, and 4 pc. bath complete top level. Ground level comprised of 2 pc. bath, sep. utility rm (9 x 9) all wall-texed, 3rd bedrm and 4th dlbe bedroom (14x16) or family room. W-Wall, halls and stairs. Basement 475 sq. ft. for games rm. 2 cablevision outlets. All this for $41,500 at 6% per cent. $133 P.I.T. or terms arranged.
PATRICIA SNOW 477-8074
agents honored

FAIRFIELD
4 BEDROOMS
½ BLOCK TO SEA

Attractive stucco bungalow. Through hall plan, 16x14 living room, fireplace, sep. dining room, cab. elec. kitchen, 4-pc. bathroom, 2 bedrooms plus 2 bedrooms up. Full basement, oil h.w. heat, drive-in garage. On good lot, ½ block from Dallas waterfront. Good terms available. $28,500.
Lloyd Murray or Cec Pearce,
385-6771

UNIVERSITY
REALTY, LTD.
3639 SHELBOURNE ST.
IN THE PLAZA

SEA VIEW
SECLUSION, TREES
$31,000

Just listed. A very beautiful home in Cordova Bay. Custom built by the owner, this home has a full high basement, automatic oil heat, 3-pce. bath roughed in and an extra room down. Large sized living room with fireplace, 2 good sized bedrooms, large modern kitchen with dining area and a sea view. Double carport, large, fully landscaped lot. Easy terms available, trades considered. Courtesy to other agents.
ALEX DAVYDUKE
477-1855 Res. 477-6504

IMMEDIATE POSSESSION

Make your offer on this cosy 1300 sq. ft. 3 or 4 bedroom bungalow. Separate dining room, large electric kitchen. Close to Elementary and Junior High School. Level, landscaped sewered lot with fruit trees. This home has just been redecorated. Low taxes.
ASKING $16,900
CALL JACK RODGER 477-1855

ROYAL TRUST
REAL ESTATE SALES DEPT.

OAK BAY

Owners have been transferred to the East. We have the privilege to offer for sale this lovely 8 roomed family bungalow within walking distance of the University. The main floor consists of a through hall, living room 22'x14', guest size dining room, bright kitchen with wall oven counter top burners, plus large breakfast area with open fireplace, den, master bedroom ensuite with large dressing room, second bedroom, 4 pce. bathroom. Two bedrooms and 4-pce. bathroom down. Large rumpus room and open fireplace. Laundry area, entrance to large sundeck from dining room. 2-car garage. Owners have lowered the price for a quick sale.
Price $46,500
A. P. HALL 388-4311
Evenings 477-5401

ROYAL TRUST
Corner Government and View Sts.
Member Victoria Real Estate Board

BURNSIDE and
MARIGOLD!!
NEW—3 BEDROOMS
$4,850 DN; $24,950 F.P.

Just commenced construction of three of our lovely new homes ! ! The price of these homes include: Wall-to-wall carpet in living room and halls, concrete driveways, vanity bathroom, firepl

150 HOUSES FOR SALE

MAYFAIR REALTY LTD.
Woodward's Mayfair Centre
1149 Douglas St. 386-2935

NOTE—
YOU CAN TRADE YOUR PRESENT HOME ON ANY OF THE FOLLOWING LISTING.

PANORAMIC SETTING
Built to a standard and not to a price, this is an ideal family home you must see. Nearly 2000 sq. ft. of finished accommodation on 2 levels — it consists of 4 bedrooms, 2 full bathrooms, large living room, dining room and modern cabinet electric kitchen. Additional quality features to enhance your living enjoyment are 2 fireplaces, large sundeck, 2 extra large storage closets, etc. Only 3 yrs. old, with a large 6¼ per cent C.M.H.C. mortgage. Close to all facilities. Asking price $33,500. Exclusive with STAN JAMES, 386-2935 or res. 592-3740.

BRAND NEW LISTING
OWNER LEAVING TOWN. BIG-BEAUTIFUL BUNGALOW has L-shaped living and dining room plus 3 bedrooms with GLEAMING hardwood floors. The kitchen is MODERN with built-in oven and range, double sink. There's a rec. room plus 4th bedroom down, also workshop for dad, and the carport has room for a boat, with sliding glass door to sundeck above. HANDY TO SCHOOL. GOOD BUYING at $26,900. We will take your house in trade. ALEX PORCHER, 386-2955 or 384-5823.

JAMES BAY
Older two-bedroom home — living room — dining room — full concrete basement — good furnace and wiring. Try a low down payment offer to the asking price of $24,900. Call IRA FREEDMAN, 386-2213 or 592-0611.

PERFECT STARTER OR RETIREMENT
An excellent 2-bedroom stucco bungalow in a convenient location across from Gorge Vale Golf course. Good size living room, spacious and modern electric kitchen, 3-piece tiled bathroom and main floor utility room for washer and dryer. Half-basement with OOM furnace, workshop area, and lots of storage space. Carport. $4,500 down and early possession can be arranged. JIM ALLAN, 386-2955.

ESQUIMALT IMMEDIATE POSSESSION
2-bedroom starter or retirement home with fully modernized kitchen. Assume 8 per cent C.M.H.C. mortgage payments of $96 P.I.T. $14,500. GEORGE WALL, 386-2213.

SWINERTON STEWART CLARK LTD.
608 Broughton St. 385-2481

$2,000 DOWN
ATTENTION MR. FIXIT
4 BEDROOMS
ESQUIMALT
Be the first to view this older home located close to all schools, buses and shops featuring 16x15 family Living rm . . . large electric kitchen . . . Full basement . . . Auto Oil Heat . . . 100 amp wiring . . . separate garage . . . Full Price $15,900.
DICK JAMES, 385-2481

COMMANDING SPOT
5 BEDROOMS
An older home 1800 sq. ft. But BUILT on 1.6 acres in Prospect Lake area. Large modern kitchen, oven and range built in, bar, good dining area. Corion floor. Utility room. Large Dining room, Hardwood floors, brick fireplace, doors to possible patio, picture window. Modern bath, colored fixtures. 2 Bedrms down, master bedroom with wall-to-wall carpets, 3 Bedrooms up, all with wall-to-wall carpets. Full basement, not fully developed. Oil furnace. Elec. Dom. H.W. House — stucco exterior and new roof. Secluded $29,000. Terms. Exclusive. Call R. Cox, 385-2481.

HIGH CEDAR HILL
QUIET SECLUSION
OIL HOT WATER HEATING
Situated on Synod Lane near St. Luke's Church on just under half an acre of land mostly in natural state and requiring minimum of care, has good sized living room with fireplace, dinette with sliding glass doors to garden, no steps, electric kitchen, family room and furnace room, medium bedroom and small bedroom, 4-pce. bath, large separate garage. Early possession and terms available. Just listed exclusively at $19,900. Appointments in advance necessary.
Please call MR. CUSTANCE
385-2481

OPEN FOR YOUR
INSPECTION
THURS., FRI., 6:30-8:30
SAT., 1:30-4:30
458 TREANOR
572 PHELPS
2350 SOOKE RD. (V.L.A.)
QUALITY BUILT HOMES WITH NEW IDEAS IN PLANNING AND FINISH. ALL 3 BEDROOM HOME WITH 2 BATHS, FULL BASEMENT, CARPORT AND SUNDECKS. PRICES RANGE FROM $27,500 - $29,500. THESE HOMES QUALIFY FOR THE GRANT. IMMEDIATE POSSESSION. INQUIRIES TO:
ALEX HUGHES AGENCIES LTD. 478-1729
GOLDSTREAM PROPERTIES LTD. 478-6669

NEW NEW NEW
BUY DIRECT AND SAVE
GORDON HEAD
LAKE HILL
VISTA HTS.
COLWOOD
Fine family homes. Some 8¼ per cent financing. 3 bedrooms, living room with fireplace, sundeck, carport, R-I basement. Variety of plans plus quality workmanship throughout. CALL NOW FOR DETAILS.
Kasapi Construction Co. Ltd.
Call 386-6191 anytime
Ask for JACK DAVIS

VICTORIA CITY!
NEW, 3 BEDROOMS
$2050 DN., $21,950 F.P.
Here's a sweet little home as 'close' as you'll ever get!! Due for completion about October 15th you'll be able to choose exactly the colours you've always wanted. Wall-to-wall carpet in living room and hall, vanity bathroom, concrete parking pad, all legal and mortgage costs are included with the price, AND the home qualifies for the $500 New Home Grant of $1,000. Located near Pembroke and Fernwood !! Deal direct with the builders by calling Mr. Jones, 478-[illegible].

UNIVERSAL BUILDERS
CADBORO BAY, BY OWNER
Retirement or starter — 2 bedrooms, living room with fireplace, new w to w carpeting, attached garage, oil hot water heat, large level lot with fruit trees. Principals only. Asking $21,900. 477-5589 after 5 p.m.

151 COUNTRY HOMES AND PROPERTIES

QUALICUM BEACH
ORIGINAL LOG CABIN
$8,950 — CASH
Ideally situated close to beach. Beautiful seclusion with sea and mountain views surrounded by lovely cedar and fir trees.
Built many years ago of HUGE CEDAR LOGS and HEAVY SHAKE ROOF SHINGLES.
Featuring spacious panelled living room — dining area with view windows. Modern oil heater. LOG SIZED FAMILY FIREPLACE. Cabinet kitchen with oil range. One bedroom with 2-tier bunks. Three piece bathroom.
Rustic comfort here close to the village on excellent 165x165 ft. lot to add another room.
OWNER OCCUPIED
CALL GEORGE THORNELOE
477-1855 FOR DIRECTIONS AND ADDRESS
UNIVERSITY REALTY LTD.
3639 Shelbourne St., Victoria, B.C.

UNDER $20,000
Absolutely complete and always immaculate, this charming compact home high on the rock offers pleasant views, peace and quiet yet only a quarter of an hour from town. The kitchen and the utility room are perfect, the living room a lovely entertainer yet cosy, great deep cupboards in the 2 bedrooms or bedroom and den. The 400 sq. ft. of workshop and garage area has 220 volt power, the patio, garden, goldfish pond and so on make this a perfect semi-retirement. Drive-bys are no good, you must go in to see this home properly. It is at 3508 Wentwich, taxes are about $25 net. If you want to view or buy call Desmond Holmes, 384-8126 Pemberton Holmes Ltd.

SOOKE
DUPLEX ON ACREAGE
Situated in a strategic location this duplex features electric heat with 2 garages, located on 5.39 acres, close to Village centre. Ideal for investment or development with 407' of road frontage. Asking price $36,000 with terms.
ALSO AVAILABLE
1¼ acre with view lot. $5,500
95 acres and old home, $300 per acre
20 acres, close to village, $16,000
55 acres waterfront. $65,000
For more information or to view contact BILL KOZAK, 642-5823, res. 642-3404.
CONDER REALTY LTD.

LARGE FAMILY
SMALL POCKETBOOK?
Try your down payment on this 6-bedroom home on 9904 Third St., in Sidney. Formerly a guest house, now zoned for apt. lot size, 100x120. ASKING $19,000
Call Now
656-4000 K. DROST 656-2427

SAANICH PENINSULA
PROPERTIES LTD.
(In Sidney, across from Safeway)
SOOKE VILLAGE
Large, 4-bedroom home close to schools and shops. Spacious combined modern kitchen and dinette. Cosy living room with fireplace, features large rec. room with built-in bar and old brick fireplace. Presently V. L. A. with approximately 2 additional acres if desired. New listing, priced at $29,900, for more information or to view contact Bill Kozak 642-5923, Res. 642-3404.
CONDER REALTY LTD.

BRENTWOOD
Properties Ltd.
7183 W. Saanich Rd.
Your Brentwood Bay Realtor for properties and insurance
652-1141

CENTRAL SAANICH
In area of better homes. Over 1300 sq. ft. of living area on large lot. Living room with raised hearth fireplace. Large dining space. Sliding doors to covered sundeck. Three bedrooms, vanity bathroom, full basement with roughed-in plumbing. View of valley and glimpse of sea. Price $28,000. Call Jim McKevitt, 652-2078 or Brentwood Properties Ltd., 652-1141.

"RANCHETTE"
METCHOSIN — 6.63 ACRES
Modern 9-year-old, 3-BR rancher double plumbing. Large barn and outbuildings. Year round stream. Well fenced, ideal for horses. Presently V.L.A. Asking $42,000, terms available. For details or to view call LEO VANDYK, 385-2471. Johnston & Co. Ltd. (Courtesy to all realtors).

GORDON HULME LTD.
We Serve
The Peninsula
ALSO OPEN SATURDAYS
2444 Beacon Avenue, Sidney, 656-1154

1½ ACRE
Many possibilities here, as this property has 140 ft. on busy road. Good, older 3-bedroom home, oil heat and separate garage. $12,000 down, balance to vendor. Call FRED BERGMAN, 386-2955 or 384-5823. Mayfair Realty Ltd.

HAPPY VALLEY
EIGHT Happy acres including small cosy cottage plus 2 additional lots. Realistically priced at just $21,000 with terms. Call G. Ireland, Quadra Realty Ltd., 385-1431 anytime or res. 658-8408.

IDEAL RETIREMENT
BRENTWOOD
Small cottage on 96'x108' cultivated land, automatic oil heat, fireplace, 2 minutes to water, bus and store. Low down payment. Owner 382-9983. After 6 p.m.

SAANICH
PENINSULA PROPERTIES LTD.
For All Real Estate Requirements.
Box 1235, Sidney, B.C. 656-4000
Phone 656-2422 Sidney

SIDNEY REALTY LTD.
In Central and North Saanich
Phone 656-2922 Sidney
SOOKE. SMALL HOUSE ON large central lot. $7,500 cash. 642-3480.

152 WATERFRONT PROPERTIES

14
WATERFRONT
LOTS
NEAR YELLOWPOINT
SALESMAN
IN ATTENDANCE
SATURDAY, AUG. 30th
10 A.M. to 4 P.M.
Take Yellowpoint cut-off just south of Cassidy Drive-In Theatre. (Four miles north of Ladysmith). Go one mile to Code Rd. and follow signs. Sheltered location, wide frontages. Good beach, water connections available. Terms, 20 per cent down, balance at 8 per cent.
$14,500 EACH
ERIC GRAHAM
386-7521 Res. 656-4489
BOORMAN INVESTMENT CO. LTD.
1111 Government St.

SHELLWOOD
On Beautiful
LADYSMITH HARBOUR
this wonderful series of large waterfront lots, serviced with water and power and phone, and on a smooth black-top road. These lots all face southwest, and are partly cleared, phone us COLLECT for further information, directions, plans, etc.
Office 537-5515
NIGHT 537-5302 or 537-2120
SALT SPRING LANDS LTD.
BOX 69, GANGES, B.C.

ON SHAWNIGAN LAKE
$3,000 DOWN
Vendor to carry balance, beautiful 2 bedroom home on approx. ½ acre, complete with or without furnishings. Suitable for year round accommodation.
$26,800
CALL LEIGH LARGE
383-7176 OR 383-5310

FINE SEAFRONT
CHALET ROAD
One of the finer pieces of waterfront in the Victoria area. Nearly half an acre. 150 feet of pebble beach and nice seclusion. Five room older bungalow. To settle an estate $34,500. Call MR. HAMILTON, 385-5363 or 386-3231, BLOCK BROS. REALTY.
SCENIC LOT ON SHIPS POINT Rd., Fanny Bay. $9900. Suitable trailer, camping. Power, water, etc. Good beach, boating. Owner there or 479-4161.

152 WATERFRONT PROPERTIES

THE BLISSFUL COVE
in NORTH SAANICH
Only a few minutes from the SWARTZ BAY FERRY, yet facing due south with an uninterrupted view from the sundeck of the ocean dotted about with ships, small craft and islands. No reminders of the harsh world of commerce here, the property is nearly an acre of seclusion and beauty. The southerly boundary 174 feet, and the beach has a gentle slope of sandy shingle that DOES warn up for swimming, yet collects logs and driftwood for the fireplace. If you make your home here the vegetable garden with its own well and electric pump — is already in top class shape. Dinghy platform and the boat anchorage are there. If you want to enlarge the 1,100 sq. ft. 2 or 3-bedroom home with its polished log interior and ECONOMICAL electric heating, you can — but you don't NEED TO. You could insulate the extra cottage on the point and put a bathroom there, or you could alter the LARGE GARAGE for extra visitors. The only snag with this beautiful property is that all your friends are bound to ask to stay. Main water, hydro and arbutus on site.
THE PRICE, $45,000 — Probably worth half as much again in a few years. PERFECT RETIREMENT, SEMI-RETIREMENT, PEACEFUL RETREAT or JUST BLISS, 35 minutes from Victoria.
Call Desmond Holmes, 384-8126
Pemberton Holmes Ltd.
1602 Government Street

OPENING
HORNBY ISLAND
SANDPIPER BEACH
(SUB.)
Brand new exciting summer and retirement subdivision. King sized waterfront lots, all with a terrific marine view. Some beautifully treed, some cleared with black loam for the avid gardener. Fishing, swimming in the clear, unpolluted, warm gulf waters. Fossil beaches waiting to be explored. Waterfront lots from $5,350 to $7,900 terms as low as $55 down and $55 per month. Semi-waterfront, ½ acre view lots $2,250 to $3,500, $25 down and $25 month. Large waterfront park with dandy beach for semi-waterfront users.

GALLEON BEACH
½ acre or more beautifully treed parklike lots, on the popular Galleon Beach, Hornby Island. Sub. Div. Price range from $1,500 to $1,800 terms $15 to $18.50 per month.
For brochures etc., write or phone Jack Coates, Frank McLaughlin, eves. 758-7672 or 758-5112. Salesman on location. Sandpiper—Friday, Sat. and Sunday. Nanaimo Realty Co. Ltd., (Div. of Great National Land), 17 Church Street, Nanaimo, B.C.

SHAWNIGAN LAKE WATERFRONT
$11,500 ON TERMS
Delightful small week-ender home fully winterized and right on the lake. Available with low down payment.
H. GROOS 592-7111 or 383-1370

SHAWNIGAN LAKE WATERFRONT
Beautiful secluded 4-room all year home on over 150 ft. of choicest lake front with wharf, changing hut, huge patio etc. Available with good terms if desired.
FULL PRICE $26,500
H. GROOS 592-7111 or 383-1370

LAKE COWICHAN VILLAGE
ON COWICHAN RIVER
Small estate, .79 acre with 190 ft. riverfront, fully modern 6-room home with 2 bathrooms, 2 or 3 bedrooms, and providing for every comfort together with a separate guest cottage consisting of two rooms and having its own plumbing and kitchen facilities. This is an ideal retirement home, V.L.A. or country retreat providing first class fly fishing and bathing in the river.
$32,500 — TERMS AVAILABLE
H. GROOS 592-7111 or 383-1370
LANSDOWNE PROPERTIES LTD.

LAKEFRONT PARADISE
PERMANENT HOME
OR SUMMER HOME
Near new—rustic 2-bedroom bungalow—situated amongst stately firs and cedars, overlooking a beautiful clear lake. Quality finished panelling features a spacious modern kitchen and attractive 15x20 ft. living room with artistic stonework fireplace. 2-car carport plus extra building for studio. $25,900.
Mrs. Stapells, 388-4271
J. H. Whittome & Co. Ltd.
706 Fort Street

SECLUSION OR
DEVELOPMENT
ACREAGE
NORTH SALT SPRING ISLAND
8.4 acres, 442 feet waterfront, with beautiful beach and oyster bed. $32,500
SOUTH SALT SPRING ISLAND
7.2 acres, 350 feet waterfront, a point of land with clear views to the east, south and west. $35,000.
QUALICUM BEACH
6.7 acres, 185 feet waterfront, sandy beach, warm water, charming easily expandable two bedroom house. One of the few large waterfront properties available in the area. $52,500.
Contact: JOHN BOVEY 384-8126.
Pemberton, Holmes Ltd.
1002 Government St.

CHEMAINUS RIVER
ESTUARY
100 acres of beautiful view development, 1,000 feet of waterfront, 60 acres cleared pastureland, good drainage. Charming 2-bedroom modern home with radiant heating and fitted for air conditioning.
$85,000 — Terms
Contact JOHN BOVEY, 384-8126
Pemberton, Holmes Ltd.
1002 Government Street
LANGFORD LAKE
Prestige private setting for charming 4-bedroom home. This is a GENTLEMAN'S Estate — 1.3 acres with 125 ft. of secluded waterfront. Lushly landscaped, beautiful trees, two patios, and private wharf. Handy to golf course and all facilities. Full price $60,000 — excellent terms.
Call ROBERT YOUNG, 383-4124 anytime. McAdams Investments Ltd.
SOOKE
55 acres waterfront on the west coast overlooking the Straits of Juan de Fuca. Located approximately 8 miles beyond Sooke. Asking price $65,000. For details contact Bill Kozak 642-5823, res. 642-3404.
CONDOR REALTY LTD.
120 FT. WATERFRONT
Prospect Lake — 2 large lots and a 5-rm. cottage - gentle slope to the water asking price $19,500 or offers — must be sold. Pepe Browne or Louise Wiltermuth, 385-8794 anytime. Clarke & Wallace Realty.
WATERFRONT PROPERTY
62'x108' with furnished cabin and 60' mobile home, overlooking Stuart channel. Ladysmith 245-3045.

153 WANTED TO BUY HOUSES

STILL LOOKING:
For a three or four bedroom home between $30,000 and $35,000.
REQUIRE: double plumbing and basement
PREFER: A home with some character and seclusion.
All cash require possession on or before Oct. 1, 1969.
ROBERT J. MIKITKA
386-7321 Res. 477-5373
BOORMAN INVESTMENT CO. LTD.
1111 Government St.

CORDOVA BAY
OR SIMILAR AREA
Bona fide client wishes to purchase small or medium-sized retirement home with small garden. 2 or 3 bedrooms. Please call Dean Smith 384-8335, 477-2383 res.
A. BERNARD and CO. LTD.
633 Fort Street

153 WANTED TO BUY HOUSES

YOUR HOME OR PROPERTY IS REQUIRED BY BLOCK BROS. REALTY LTD. — 386-3231
Client requires 2 or 3-bedroom, stucco home, Gorge, Esquimalt or any good district. $20,000 to $25,000. Call JIM MINNIS, 388-9056 or 386-3231.
Up to $23,000 cash. My client requires 3-bedroom, full basement preferably not in town. Must have early possession. Ben Greig, 386-3231.
Block Bros. Ltd.
Lady with $10,000 cash requires $18-20,000 two-bedroom home in any reasonable area. Does not like stucco exterior. Call Irene Dalziel, 384-8691 or 386-3231.
Block Bros Ltd.

THE
YORKSHIRE AND CANADIAN
TRUST LIMITED
737 Fort Street — 388-5561
WANTED TO BUY
Young family with $3,000 down and good income require a 2 or 3 bedroom home. Must be suitable for toddlers, one, now second on the way. Please call Mr. Higgin, 388-5561.
URGENTLY WANTED
Within 15 minutes of University for professor's family. 4 bedroom, 1½ baths with family room off kitchen. Dining area to accomodate a large suite. Prefers property with some seclusion and trees. Up to $40,000. Please call MR. BAXTER, 385-2471 (24 Hrs.) Johnston & Co. Ltd.

HOUSE WANTED
By cash buyer of 2 or 3 bedrooms in good area near bus. Approx. $25,000. Contact Fred Campbell — 382-4251.
Rithlet Agencies Ltd.

KAUFEN? VERKAUFEN?
IN ALLEN REALITAETENFRAGEN WENDEN SIE SICH VERTRAUENS VOLL AN RUDY ROST, 385-2458, ODER 658-5490.
Byron Price & Associates Ltd.

WANTED
2 OR 3 BEDROOMED HOME, ANY GOOD DISTRICT. $10,000 CASH AS DOWN PAYMENT. CALL LEN LEDOUX 385-2458, BYRON PRICE & ASSOCIATES LTD.
I WILL BUY YOUR 2 OR 3-bedroom home immediately for cash if it's suitable for rental purposes. For fast action call my agent, ELLWOOD NAULT AT BLOCK BROS. REALTY anytime, 386-3231.

RENT, OR RENT
WITH OPTION TO BUY
2 or more bedroom house or apartment wanted in Fairfield or Oak Bay area. From September 15 or October 1. Damage deposit if required. Please phone 386-2695.
FOR A LADY
A cosy two bedroom home with neat gardens, in a quiet area. On bus. Up to $15,000. AL NOSAL 384-6900 eves. Western Homes Ltd. 382-2157.
WANTED
2 or more bedroom house, with full basement wanted soon. May be in need of some work or redecorating. $1500 to $2000 down. Please phone 386-2695.
NEEDED OLDER HOME WITH basement suitable for 6 children. Up to $18,000. Call TED CHARTRES 385-2458 Res. 385-5508.
Byron Price & Associates Ltd.
YOUNG COUPLE WANT TO BUY starter home with low down payment must be reasonably priced. 592-4139.
WANT 3-BEDROOM HOME WITH carport and good financing. Mr. Bowden, 385-6290.
PRIVATE. YOUNG COUPLE would like 2 or 3 bedroom older home, will pay cash. 383-6550.

154 PROPERTY FOR SALE

SAANICH BUILDING LOT
Level — close-in — on sewer building on property may be rented. $6,300 CASH.
CALL: WAYNE STRANDLUND (25 Hrs.)
No. 2. 10 ACRES PROSPECT LAKE.
Well-treed, good access. Excellent holding.
$1,790 DOWN with large 7 per cent mortgage
CALL: WAYNE STRANDLUND (25 Hrs.)
No. 3. EXCLUSIVE NEW LISTING
Saanich. Large 6-year old home on 20 acres. This is a gem and well-priced. Let's talk subdivision and alternate financing. Asking: $77,300 for entire parcel.
CALL: WAYNE STRANDLUND (24 Hrs.)
No. 4. SIX LARGE GULF ISLAND
Waterfront lots will sell cheap — 7 per cent financing at present. CALL WAYNE STRANDLUND (25 Hrs.)
WAYNE STRANDLUND
385-7761 or 383-7477
D. F. Hanley Agencies Ltd.

TOP LAND BUYS
1—PRIME OF GORDON HEAD. Attention builders. New listing. LOVELY LEVEL TREED LOT (120 front x 183 x 141 x 85 back). This is a beauty! Call ROBERT YOUNG, 383-4124. Only $10,500.
2—BEAUTIFUL BROADMEAD ESTATES. Prestige building lot (105 x 140 x 121 x 80). HIGH UP. A real buy at $10,500. Call ROBERT YOUNG, 383-4124.
McAdams Investments Ltd.

SEA VIEW
Beautiful lot amongst new and superior homes north of Sidney in Tsehum Harbor area. On water and sewer.
$10,000
Contact JOHN BOVEY, 384-8126
Pemberton, Holmes Ltd.
1002 Government St.

SEWERED LOT
on cul-de-sac in popular Melville Park, Sidney. N.H.A. approved, owner not building now. Practically last one available. $6,850. CALL BILL STOTHERS for location . . . 658-5285 or 386-3231, BLOCK BROS. REALTY.

HALF ACRE LOT
Of arbutus and oak trees on Bedford Rd. Septic tank approved, $12,500.
STAN TRONT
385-9741 477-2829
J. A. Henderson Realty Ltd.

EAST SOOKE ROAD
SEA VIEW—15½ ACRES
Power and piped water available. Less than $2,000 per acre. A bargain. Mabel Crack, 652-1412. John Bishop Royal Oak Properties Ltd., 479-1667.

TRAILER LOT
43x197, level and clear with good growing soil. Adjacent 2829 Penit Road. Let me show you the POTENTIAL FUTURE VALUE of this lot at only $5500 or best offer. ALF PORCHER, 386-2955. Mayfair Realty Ltd.
TEN ACRES
On Old West Saanich Road, see signs north of and adjacent to No. 5274. Gentle park-like slope with some bottom land. Ideal for home and horses or divide into four pieces. Price $39,000.
MARCONI REALTY 386-3941

CORDOVA BAY
COMMANDING SEAVIEW LOT WITH EXCITING DEVELOPMENT POSSIBILITIES. $3,000 CASH WILL HANDLE.
HARRY WOOD
J. H. Whittome & Co., Ltd.
4.3 ACRES IN SIDNEY, CORNER of Weiler and Canora on sewer. Part of the property facing Weiler could be subdivided now and the rest later on. F.P. $47,500.
OFF: 382-4231 RES: 477-5382
BILL SIDHU
RITHETS AGENCIES LTD.
SEA VIEW LOT, ROBERTS BAY, Sidney, sewer and water, NHA approved, $8,000. 656-2485.
DUPLEX LOT, 60X132, VIC WEST, $6,500. S. W. Evans, 382-2157, eves. 479-7217. Western Homes Ltd.
FAIRFIELD — Sewered lot, 50x106, $10,000. DON BACON, 385-2458. Byron Price & Associates Ltd.
BY OWNER, LOT 8, CAROLWOOD, in Broadmead, $8500. 385-5572.

154 PROPERTY FOR SALE

SAVARY ISLAND LOT
Only $1,500 down gets you a 62x250 ft. lot, 300 yards from beach. Full price $3,000.
Block Bros. Realty
FENN — SQUIRES
386-3231
TWO 2-ACRE PARCELS SIDE X side. Buy one or both together. Metchosin area on main road. $7,900 each. Terms. Call TED CHARTRES 385-2458 Res. 385-5508.
Byron Price & Associates Ltd.
NICE TREED BUILDING LOT
Approx. half acre. Perc tested. Asking $6,500. Happy Valley. Call TED CHARTRES, 385-2458, Res. 385-5508.
Byron Price & Associates Ltd.
2 LOVELY LARGE TREED SECluded lots, 2 minutes from sea, 6 minutes from University. Phone after 6, 477-3744.
FOR SALE BY OWNER, 81' LOT Thornhill Crescent, turn up Winchester Road, off Shelbourne, price $8,200. 592-1090.

155 PROPERTY WANTED

WANTED
IMMEDIATELY
—Severed lots
—Acreage
—Apartment sites
CASH
Aasapi Construction Co. Ltd.
386-6191 anytime
GENUINE OFFER!
Cash for building lots suitable for new homes. Malen Construction Co. Ltd. 477-5449.
PROPERTY IN SOOKE AREA, seclusion wanted, not quality of land. 1 to 3 acres. Water and power is not necessary. Please reply to Victoria Press, Box 225.
LOTS OR ACREAGE IN ANY AREA
Vickery and Sons Ltd.
592-6149 592-8622

156 ACREAGE FOR SALE AND WANTED

VIEW ACREAGE
Approx. 18 acres with a wonderful view. Older but livable 3-bedroom home. Cobble Hill area. Full price $23,000 with $13,000 down. JIM McCULLOUGH, 385-2458 or res. 743-2541.
Byron Price & Associates Ltd

CENTRAL SAANICH
1.99 acres approx., lovely arable land, asking $9,300. Call Bert Ralph, Town and Country Realty Ltd., 382-7276.

NORTH SAANICH
2x5 adjoining level lots on Towner Park Road with irrigation sprinkler system and water rights. Exclusive Agent, Frank Butler (479-7477). Pemberton Holmes Ltd. 1002 Government St., 384-8126.
ACREAGE FOR SALE?
Large or small with or without home ... ing lots etc. Call GEORGE CHAN the Specialist in Land 386-2955 Mayfair Realty Ltd.
LARGE OR SMALL ACREAGE wanted. Langford Metchosin Sooke areas. Goodstream Properties Ltd., 478-3568.
COBBLE HILL 45 WOODED ACRES suitable for Trailer Park or subdivision, some view, R. Kennedy, 743-2533.

COBBLE HILL
1 acre lots, $1,500 each. 2 acre lots, $2,700 each. W. Boyles, 743-9378.

157 UP-ISLAND PROPERTIES

SELL OR TRADE
New home on treed acre. 4 miles north of Nanaimo, 2 bdrms up, 3 down, 1½ baths, W.W. in living room, dining area, electric kitchen, city water. Sell or will trade for mobile home and cash. $24,500 full price. Box 364, Nanaimo, B.C.

158 FARMS FOR SALE AND WANTED

ELK LAKE AREA
14.25 ACRES
GREENHOUSES
$80,000 — TERMS
This very desirable property is located within the 9-mile circle with easterly exposure. 6-room home. 2 bedrooms main floor and 2 bedrooms in basement. O.O.M. heat. Large living room with fireplace. 4 greenhouses showing VERY HANDSOME YEARLY RETURN. Large horizontal, oil fired, tubular boiler (heavy oil) also supplementary boiler with pump. Hay or horse barn, large tool or work shed. Separate 2-car garage. 55-60 cherry trees. Lower 6 acres fully drained. Suitable for corn, strawberries, etc. The gem on this property is the ARTESIAN WELL, 900 gal. per hour and never runs dry. City water to house. See this magnificent view property today. Please call S. W. SPAVEN, 385-7707 anytime. Mears, Whyte & Gower Ltd.

COUNTRY HOME
IN METCHOSIN
3 Bedroom full basement home offering large living room with fireplace, dining room, electric kitchen and 2 finished bedrooms, roughed-in rec. room, walk-in cooler and freeezr in the high basement. 15 acres of choice property, divided into 4 lots. Barn, fuelhouse and farm equipment. Large parking area and garage. Close to beach and school.
Do you want to trade?
EDITH GUTEMAR
388-4271 or 385-8842
J. H. Whittome and Co. Ltd.
23 MILES FROM CITY
45 acres, 40 cleared, 2 houses, 1 9½ years old. Barn, machinery, sheds, lots of water and good fishing. Quantity of machinery. A bargain at $67,500. Terms. Stan Hyland, 382-4662 eves. 383-3529. Western Homes Ltd.
POULTRY FARM
On 5 acres, quota 5200 eggs daily, 3 bedrm. living quarters, over 14,000 birds, fully equipped. $55,000. ALEC MACLEAN, 385-8731.
Crown Realty, G. D. Peaker
Holdings Ltd., 727 Johnson St.
WE WOULD LIKE TO LEASE A family home on a small farm or undeveloped property within 15 mi. of Victoria. Would be prepared to buy in two years if agreeable to owner. Ph. 383-1233.
FOR RENT — 160 ACRE FARM — large barn complete with bulk tank. 7 room house — north of Parksville. $150 per month. Ladysmith 245-3006.

159 GULF ISLANDS PROPERTIES

GALIANO ISLAND
295' waterfront, sand beach, southern exposure over 2½ secluded acres plus 3-bedroom cottage with fireplace. $35,000.
Modern Design 2-bedroom house, sun deck, teak kitchen cabinets, post-and-beam roof, near stores and ferries. $22,000.
For waterfront acreage, view property and lots contact Elizabeth Kolosoff 539-2908 (Galiano) or Ettema Realty Ltd., 1802 Cook St., Vic. 383-7115.
SOUTH SALT SPRING ISLAND
3 desirable lots near beach access on good road, hydro and phone. Sea view and trees. Terms considered.
1.47 acres $5,500
1.65 acres $6,250
5.39 acres $7,000
LEVERTON REALTY
385-8012
SALT SPRING LANDS LTD.
Largest Gulf Islands Realtor
Established 1928.
Box 69, Ganges Phone 537-5515

A BOAT FOR A BUGGY!
IT'S POSSIBLE WITH A "SWAP" AD IN CLASSIFIED. DIAL 386-2121 TODAY!

Grid Hornets Lighter But Mobility Increased

Vancouver Island Juvenile Football League wars will be launched again Sunday and Saanich Chew Excavating Hornets will start on their home field in their quest for a second successive provincial crown.

Hornets clash with Nanaimo in their season opener at 2 p.m., while Oak Bay Farmer Construction tangles with Cowichan Timbermen at Duncan the same afternoon.

James Bay Atheltic Association Mustangs have a first week bye.

Ten players from last year are back with the Hornets, reports returning head coach Frank Hindle, and four of them are key men.

Forming a hard-core nucleus for defensive players will be interior linebacker Terry Kustaski, a hard-charging, mobile stalwart, and defensive end Don Owsianski.

Heading up the offensive alignment will be fullback Steve Parker, a blasting runner who went to the B.C. Lions development camp. On the attacking unit is tight end Pete Rushton, who blocks hard and runs well.

Pat Griffin, who sat out much of last season with a shoulder separation, is back in action, Hindle says, and is looking good at the quarterback spot.

He will start Sunday as signal-caller, backed up by defensive safety Ron Taylor, a rookie from Centennial High School in Vancouver.

UTILITY EXPERT

"But one of our most important men is one who very seldom received mention," Hindley said. "Dennis Begley is the team's top utility man; he's the one who takes over at weak spots in an emergency."

The Hornets lost the only exhibition game of the season, a 24-19 squeaker to North Vancouver Wildcats, who had played two league games.

"We were unhappy to lose, but they just beat us with polish," Hindle said. "We have the talent, it just needs to be whipped into shape."

MORE MOBILITY

He predicted the team will be much lighter than last season but more mobile.

"We're strong in both offensive and defensive backfields," said Hindle, "but are weak on both lines."

One place Hornets are hurting is in the kicking department. Placement specialist Dave Granlin is out of action indefinitely with a cartilage injury to his knee he picked up skiing last winter.

Staff of the Hornets includes offensive coaches Ken Moulson and Ray Negrich, defensive coach Ray Villinger, and trainers John McLeod and Ron Pauwels.

Lindy's Pride Takes Second Trotting Gem

DU QUOIN, Ill. (AP) — Lindy's Pride, trotting with a vulcanized front hoof, won the $124,910 Hambletonian—harness racing's most honored stakes—in straight heats Wednesday with blazing mile times of 1:57 3-5 and 1:58 2-5.

The color-bearer of Lindy Farms, Lindenhurst, N.Y., thus captured the second jewel of trotting's Triple Crown, having won the $100,000 Yonkeds Futurity on July 13. The third leg is the Kentucky Futurity in Lexington on Oct. 3.

Howard Beissenger, 46, driver-trainer of the son of Star's Pride, became the first to win the big classic in his initial try since 1948 when Harrison Hoyte made his debut with a straight heat victory with Demon Hanover.

Cup Contest For Bowlers

Lawn bowlers start for the annual Yarrow Cup doubles competition on the Canadian Pacific club greens.

A total entry of 28 teams begin with the following draw:

9 a.m.—Stewart and McKenzie (CP) vs. Ruemeling and Larkin (V); Russell and Willson (CP) vs. McConnell and Davis (V); Hawes and Murray (B) vs. Hobbs and Wrong (V); Plewman and Grundy (CP) vs. Tapp and Millar (V); Clegg and Clegg (B), vs. Munroe and Gustafson (OB); Turner and Turner (CP) vs. Davidson and Pugh (V); Carpenter and Andrew (LH) vs. Lynas and Robson (OB).

1 p.m.—Hilling and Hancock (CP) vs. McLean and Sallis (V); Simpson and Wallace (CP) vs. Nichols and McKechie (V); Fleck and McMillan (B) vs. Owen and McKechnie (V); Smith and Graham (CP) vs. Crawford and Press (OB); Middleton and Prezeau (LH) vs. Cruickshanks and Pollock (B); Martin and Spink (CP) vs. Jobson and Kerr (OB); Wood and McNair (CP) vs. Gavin and Ekton (V).

CROSSWORD - - - By Eugene Sheffer

HORIZONTAL
1. Book of the Bible
5. Bird's call
8. Old Norse work
12. American Indian
13. Ike's war zone
14. Check
15. Dyer's vat
16. The Lion
17. Seaweed
18. Put off the track
20. French author
22. Not necessarily sheer
26. Shapes
29. Imaret
30. Before
31. The birds
32. Upperclassmen
33. Celeste Aida
34. Egyptian god
35. French season
36. Lover's meeting
37. Exceeding offenses
40. Part of speech
41. Black Sea port
45. Mohammedan priest
47. Pistol
49. Defense alliance
50. To load
51. Son of Gad
52. A metal
53. Oil: comb. form
54. Inlet
55. Headland

VERTICAL
1. Peruse
2. Importune
3. Row
4. Harbingers
5. Stringed instrument
6. Consumed
7. Worn in winter
8. Muse of poetry
9. Liberation
10. Understand
11. Miscellany
19. Nio
21. Possess
23. Rumanian river
24. Sister of Ares
25. Tidy
26. A beverage
27. Chef's need
28. Hot weather drink
32. Bar offering
33. Chemical element
35. Large bird
36. Spread grass
38. Son of Montague
39. Ancient district of Asia Minor
42. Girl's name
43. Road sign
44. First-class
45. Labor group
46. —— de mer
48. Swiss canton

(Answer to Previous Puzzle)

Q	D	D		C	L	E	F		T	H	A	I
L	A	E		R	A	G	E		R	A	P	S
A	R	A		E	D	G	A	R	A	P	O	E
F	A	R	A	D			R	O	C			
			M	I	N	N	E		M	E	L	O	N
R	E	L	A	T	I	V	E		D	E	M	I
U	L	U		S	C	E	V	A		D	I	D
B	A	R	B		E	N	E	R	V	A	T	E
S	N	E	E	R		T	R	E	E			
			S	E	A			O	T	T	E	R
C	U	S	T	O	D	I	A	L		O	P	E
O	G	E	E		A	R	I	A		P	O

ENTRIES, RESULTS

EXHIBITION PARK

FIRST RACE — Claiming, $1,100, for three and four-year-olds, six and one-half furlongs:
Pit Poper (Salas) 116
*Glengormly (Gilbert) 112
Spraeketa (McLeod) 107
*Glan Driva (Kilborn) 107
Dramiu (Sam) 117
Valley Of The Moon (no boy) 112
*Little Valeri (Iwal) 107
Gallant Maizie (Barroby) 115
Devil Woman (Frazier) 112
*Again Darling (Smith) 105
Also eligible:
*Brownie Law (Kilborn) 106
*North Star Brook (Kilborn) 107
*Alder Frill (Welsh) 109
*Poona Glow (Welsh) 112

SECOND RACE — Claiming, $1,100, for two-year-olds foaled in Canada, six furlongs:
Native Balsam (Hale) 118
Overduke (Brownell) 115
Sky Runner (Milne) 118
Comax (R. Arnold) 118
Regal Zephyr (McLeod) 115
Vances Girl (Cuthbertson) 115
Just a Rug (Dailey) 115
Old Bruce (Ulrich) 118
Gellatly Point (Sam) 118
Ky Legacy (no boy) 118
Also eligible:
Lottalove (Barroby) 115
Kirkliston (Barroby) 118

THIRD RACE — Claiming, $1,700, for two-year-olds, six furlongs:
Mystic Quest (Cuthbertson) 112
Soft Fields (Hale) 112
Midnight Dreamer (McLeod) 115
Gold N'Wind (Brownell) 117
Eta Cola (Sam) 117
Lancha (Broomfield) 117
Quadra (Trejos) 115
Jubies Sister (Dailey) 112
Akabatish (Barroby) 115

FOURTH RACE — Claiming, $1,100, for three-year-olds and up, six and one-half furlongs:
Our Decision (Dailey) 117
Kayaira (Ulrich) 122
Soendall (Cuthbertson) 119
*Snow Boss (Welsh) 114
Social Club (Chabara) 122
*My Silver Queen (no boy) 112
Top Canadian (Broomfield) 119
Jet Copter (no boy) 122
Trevors Torchy (Kilborn) 107
*Batty Guest (Gilbert) 117
Also eligible:
Chickcharney (Frazier) 114
Sabrio (Dailey) 119
Rotated (Milne) 122
Sun Topper (Cuthbertson) 112

FIFTH RACE — Claiming, $1,600, for three and four-year-olds, mile and one-sixteenth:
Cardo Grande (Broomfield) 112
*Strong Talk (Welsh) 110
*Star Honour (Kilborn) 110
Simon D. (Milne) 114
Co-ordinate (Cuthbertson) 115
Pensar (Wall) 115
Mr. Bliss (Estapper) 120
Inverdeen (no boy) 112
Sgt. Lizanno (Rawson) 117

SIXTH RACE — $1,700, for three-year-olds and up, six and one-half furlongs:
Bellicoso (Wall) 119
Shady Spirit (Barroby) 116
Akimbo Magic (Broomfield) 111
Dainty Duchess (Dailey) 117
The Roan Clown (Trejos) 122
*Notna (Welsh) 117
Ragas Reward (no boy) 107
Beaujain (Frazier) 119
Gee Bang (Cuthbertson) 119
*The Greeter (no boy) 117

SEVENTH RACE — Claiming, $1,900, for three-year-olds and up, six and one-half furlongs:
Glenlivat Zoie (Barroby) 115
*Rosie Steele (Welsh) 109
Jet Puff (Dailey) 113
Raidar Boy (Frazier) 118
Yankee Fighter (Broomfield) 114
Edina (Ulrich) 108

EIGHTH RACE — Claiming, $1,825, for three-year-olds and up, mile and three eighths:
Paddy O'Hara (Chabara) 109
*Reveis Turk (Gilbert) 117
Whats Up (Frazier) 115
Waraway (McLeod) 107
Western Cavalier (Barroby) 114
*Convention Lea (Welsh) 104
*Faldspar (Iwal) 104
Satin's Kin (no boy) 114
Festive Rulla (no boy) 110
Sky Bug (Broomfield) 111
Also eligible:
aLady Merle (Walsh) 105
Short Circuit (Ulrich) 115
Non Challenge (Hale) 115
Patch Royal (Wall) 118

NINTH RACE — Claiming, $1,600, for three and four-year-olds, six and one-half furlongs:
*King Simon (Kilborn) 107
*Joe's Tall Boy (Stewart) 112
*Indian Puddin (Gilbert) 114
Peace Lady (Salas) 114
Texas Beau (Welsh) 117
Zidas Polo (Iwal) 117
O'Mears Crest (Chabara) 119
Lindas Mist (Dailey) 117
Princess Tiepolo (Frazier) 113
Easter Empress (no boy) 106
Also eligible:
Dorothy Jane (McLeod) 114
Blarney a-Go-Go (Iwal) 114
Rage N'Wind (Welsh) 109
Calenamora (Hale) 115

*Apprentice allowance.

RESULTS

First Race—$1,600, claiming, three and four-year-olds, six and one-half furlongs:
Flash Tartan (Broomfield) $3.00 $3.00 $2.30
Ardent Magic (Barroby) 3.40 2.70
Also ran: Saucy Sister, Princess Willow, Apachie Wind, Midmaranji, Jakes Pride, Victoribo, Elegant Debut. Time 1:22.

Second Race—$1,600, claiming, two-year-olds, six furlongs:
Prince Bally High (Frazier) $5.60 $3.70 $3.30
Kirkliston (Cuthbertson) 6.80 5.20
Corione (Barroby) 4.30
Also ran: Ya Knowhatimean, Supreme Silence, Cinco C., Dancing Native, Hoky's Wonder, Tara Atom, May Be Noor. Time 1:15 2-5.
Daily Double paid $14.00.

Third Race—$1,800 allowance, three-year-olds, six and one-half furlongs.
Native Lady (Frazier) $8.60 $5.00 $3.00
Khaled D. (Kilborn) 4.50 3.10
Summer Moon (Cuthbertson) 2.40
Also ran: Kapps Bomb, Prove It Oil, Assyrian King, Persepolis. Time 1:20.

Fourth Race—$1,600, claiming, three-year-olds, six and one-half furlongs.
Jayleen (Gilbert) $9.40 $6.70 $4.40
Concise Answer (Rawson) 12.50 6.00
Michael B. (Barroby) 3.90
Also ran: Miss Electric, Hasty Hug, Ardido, Never Last, Rosalito, Gulf Island, Weed Bender. Time 1:20 4/5.
Exacto paid $139.80.

Fifth Race—$1,600, claiming, three-year-olds, one mile and 70 yards:
Fair Eagle (J. Arnold) $22.30 $10.50 $6.10
Duchess Nan (Ulrich) 7.60 5.80
Sticky Thicket (Kilborn) 3.70
Also ran: Cement, Littlebitofsugar, Royal Valley, Gay Edward, Khal Me Cop, Fair Eagle. Time 1:46.

Sixth Race—$1,600, claiming, three-year-olds and up, six and one-half furlongs:
Mo Peep (Welsh) $26.20 $12.00 $10.20
Swan Lady (Wall) 8.30 8.70
Shoelace Joe (Broomfield) 5.30
Also ran: Tuffins, Hay Billy, Arigato, Beryl's Alibhai, Gilt Star, Prince Nagea, Leslack. Time 1:20 4-5.
Exacto paid $22.90.

Seventh Race—$1,800, claiming, three-year-olds and up, six and one-half furlongs:
Shock Troop (Welsh) $6.00 $4.80 $2.90
National Treasure (Frazier) 6.10 4.30
Pit's Romance (J. Arnold) 3.80
Also ran: Beau Kim, Jimmy-A-Go-Go, Uncle Smoothie, Royal Akim. Time 1:20.

Eighth Race—$1,600, claiming, three and four-year-olds, one and one-sixteenth miles:
Magic Charge (Ulrich) $16.00 $6.30 $5.70
Mity Pussy Cat (Broomfield) 6.50 5.70
Duchess Mac (J. Arnold) 6.00
Also ran: Northern Nickle, Lasting Fame, North Slope, Jeeps Image, Tawasentha, Coordinate, Mondale. Time 1:49 4-5.
Quinella paid $36.50.

Cerny Resigns

WILLIAMS LAKE, B.C. (CP) — Dan Cerny, an eight-year veteran with the Czechoslovak national hockey team, has resigned his coaching position with the Williams Lake Stampeders of the Cariboo Intermediate Hockey League.

Cerney, who left his native country after the Soviet invasion a year ago, was appointed to the coaching job only last month.

He said following the resignation he will leave to find work in the Lower Mainland area. He said he couldn't find a job in Williams Lake.

HARNESS DIRECTOR

DU QUOIN, Ill. (CP) — J. Elgin Armstrong of Brampton, Ont., has been elected to the board of directors of the famous Hambletonian Harness Racing Society.

Cox and Coach Shoot Holes in Seeded List

FOREST HILLS, N.Y. (AP) — A member of the British Davis Cup team and the team's Australian coach shot the seeded list full of holes Wednesday in the first round of the $137,000 United States open tennis championshiq.

First Mark Cox, 26, an erratic left-hander known for his giant-killing, eliminated fifth-seeded Tom Okker of The Netherlands, the 1968 runner-up, in the opening match on the centre court, 7-9, 6-3, 0-6, 6-4, 9-7.

Some five hours later, Owen Davidson, an Australian south-paw who grew up in the shadow of such players as Rod Laver and Roy Emerson, took an easy 6-2, 6-3, 6-4 triumph over eighth-seeded Cliff Drysdale of South Africa.

SALE

EXTERIOR PAINTS BY BAPCO®

You'll be surprised at the difference a new coat of paint can make to your home. And you'll be surprised at the savings you can make during Bapco's Paint Sale.

Now's your chance to bring some color into your life without getting in the red.

And without sacrificing quality for economy.

Prices have been reduced on premium quality Bapco paints including the fabulous Snow White. Choose from the exciting colors in Exterior Latex and Exterior House Paint. Or save with Snow White One Coat Exterior Paint.

But hurry – the sale ends August 30th. Check the Yellow Pages for your nearest Bapco dealer.

BAPCO SNOW WHITE ONE COAT EXTERIOR PAINT
Gallons Reg. $12.95 Sale price: 9.95
Quarts Reg. $4.05 Sale price: 3.15

BAPCO EXTERIOR LATEX PAINT
Gallons Reg. $12.50 Sale price: 8.75
Quarts Reg. $3.95 Sale price: 2.75

BAPCO EXTERIOR HOUSE PAINT
Gallons Reg. $12.50 Sale price: 8.75
Quarts Reg. $3.95 Sale price: 2.75

SPREAD IT AROUND!

Bishop's Hardware — Next to Esquimalt Municipal Hall — 383-1722
Bayview Builders — In Mill Bay — 743-2112
Capital Iron & Metals Ltd. — 1833 Store Street — 385-9703
EATON'S — 382-7141
Clark & Pattison Painting Contractors — 760 Princess — 384-0443
Prices Low Cost General Store — 714 Goldstream — 478-1144
Duncan Paint Supply — 378 Trunk Rd., Duncan — 746-5521
Mitchell & Anderson Lumber Co. Ltd. — 2506 Beacon — 656-1134
Oak Bay Hardware — 2213 Oak Bay Ave. — 384-6021
Davis Hardware — 2509 Estevan — 592-3721
Available in the Centre of Town at PARKER JOHNSTON Ltd. — 814 Broad St. — 382-9181
SHAWNIGAN BUILDING SUPPLIES LTD. — 2000 Gov't St. — 382-7261 — 6661 Sooke Rd. — 642-5643
M. D. Hardware — 1608 Hillside Ave. — 382-6411
Magnet Hardware — 2072 Cadboro Bay — 592-4741
Ross Bay Hardware — 1584 Fairfield Rd. — 383-5343
Fairfield Hardware — 337 Cook Street — 383-0035
Woolco
Hillside Hardware — 2680 Quadra — 382-5231
Quadra Hardware — 3205 Quadra — 383-3621
Cook's Hardware — 151 Station Street, Duncan — 746-4623
Bapco Paint Store — 2353 Douglas — Phone: 382-3114 — TOWN & COUNTRY — Phone: 388-5323

COAST TO COAST NEWSPAPERS SELL THE MOST

Firestone TIRES

PICK YOUR TIRE PICK YOUR DEAL!

We're overstocked and must clear thousands of new tires. You save now on the Firestone tire of your choice.

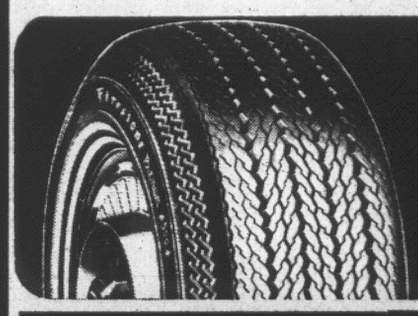

Premium 500

Canada's most popular premium tire — designed for extra safety in high-speed highway driving. Full 4-ply Nylon construction. Luxurious styling with elegant gold stripe. Also available with narrow dual whitewalls.

HIGH PERFORMANCE TIRE
$29.95 7.75-14 7.75-15
Blackwall with trade-in. Similar savings on other sizes.

S.S. Deluxe Champion

Standard equipment on many 1969 cars — including several luxury models. Smooth-riding, excellent road grip. 25% more mileage than the Safety Champion.

Original equipment on new cars

Buy 1st tire at regular list price — get second tire 1/2 PRICE Exchange

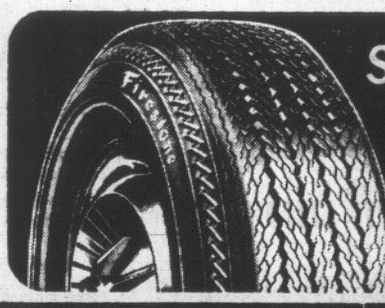

Safety Champion

A modern low-profile tire that will give excellent service over all types of roads. 4-ply Nylon casing for extra strength. 15% more mileage than the Champion.

4-PLY NYLON TIRE
Buy 1st tire at regular exchange price — get second tire for $15.00 Blackwall with two trade-ins.
Whitewalls available, all sizes. First tire at regular exchange price, second tire at $16.50 plus 2 trade-ins.

Firestone Bike 'n Mower SALE

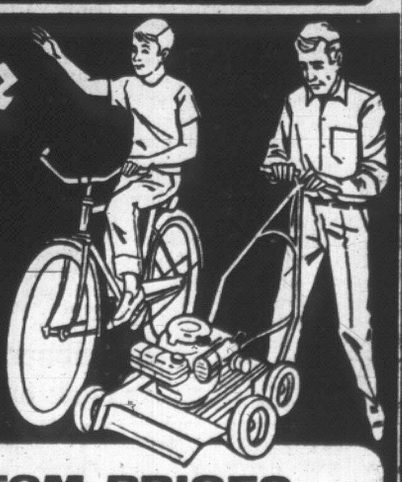

ROCK BOTTOM PRICES on our entire 1969 line

TOP QUALITY BIKES FOR EVERY BOY AND GIRL
★ New sports models
★ Hi-speed racers
★ Sidewalk bikes
★ Juvenile models
★ Tricycles

MOWERS FOR EVERY MOWING NEED
★ 2 and 4 cycle rotary mowers
★ Electric mowers
★ Reel-type
★ Ride-on models
★ Roto-tillers

THURSDAY, FRIDAY AND SATURDAY ONLY

D & D TIRE

1620 BLANSHARD ST. PHONE 382-7283

HOME GARDEN

Choosing Spot for Pansy Plants

By HILDA BEASTALL

The gardeners who want pansies to bloom next winter were those who sowed the seeds back in July. We discovered from Victoria Parks Department that the class known as Clear Crystals were used last year by them, and resulted in glowing swatches of color in the Humber Green urns.

Hilda

There were other beds too outside McPherson Playhouse. They astonished the observant by having their blossoms all ready to show off just as soon as the mudsplashed snow subsided.

Plants from July sowing will be growing quite well now that cooler weather has crept in. Pansies don't like it too hot.

A really choice spot for them now would be in rows where vegetables have been removed. Fork over the ground, add an inch of screened compost, and rake in a light dusting of 6-8-6 or something similar.

The small pansy plants can go in at five or six inches apart; a double, staggered row if space allows.

By the end of September or early in October, the winter flowering place should be ready. This should get all the sun available. In the home garden it may be possible to select a spot with protection of shrubs or trees to the north and east, just to give them a better chance than average.

Another job before the weekend holiday is the removal of all old flower stems from perennials which have finished blooming.

These may be delphiniums, phloxes, redhot-pokers, sidalcea, erigerons, hemerocallis (Daylilies) and heleniums.

Removing old flowers does not mean the cutting back of plants to ground level. The plants need their green leaves right up to the last day of mild weather.

They are important to the health of the underground roots which we expect to live over winter and put up new growth next spring. Only the faded blossoms are cut off at this time.

As is usual in nature, we find a few exceptions. These are plants having a plentiful rosette of leaves at soil level with flowering stems rising above with a few leaves attached to those stems.

An example of this could be the carnation and pink. These should have the complete flowering stem cut off at the base, not just the removal of the old flower head at the top.

Late summer care of perennials results in better plants next spring. And care now will give you weeks of flowering pansies during the lengthening days of late winter.

MOTHER to five kittens is role adopted by Lady, a collie owned by the Ed Bettac family of Bruderheim, Alberta. When an expected litter of pups failed to arrive Lady took over job of feeding kittens left motherless when Bettac cat was run over by car. Lady is a patient dog but there are pitfalls—her face is covered with scratches. (CP Photo.)

FLASHBACK ON CANADA

Canada's Freedom Favored by Britain

By BOB BOWMAN

Britain began preparing Canada for nationhood long before 1867. The rebellions of 1837 and 1838 resulted in serious studies being made of the British North American colonies, including the Durham report It was recognized that one democracy could not govern another democracy and that Canada should be given responsible government.

On August 28, 1846, the British Possessions Act gave the North American colonies the right to impose tariffs on imports from other countries. However, Britain adopted free trade at the same time and this caused a severe depression in Canada. Until then flour milled in Canada had entered Britain on a lower tariff than flour from the U.S.A. This had resulted in the building of many flour mills in Canada, and also a growing shipping trade. A great deal of this was lost when Canadian wheat and flour had to compete with other countries on even terms in the British market.

Many leading businessmen in Canada were so annoyed that they advocated joining the United States. They included a number of prominent Conservatives, but John A. Macdonald was not in favor of the movement and managed to change its direction towards confederation of the British North American colonies.

Early in 1850, Lord John Russell was Prime Minister of Britain, and said that it was the policy of the government to train the colonies for independence. He looked forward to the day when the tie with Canada might be severed and Britain would no longer be responsible. Gladstone and other leading statesmen of the day supported his view.

Other events on August 28:

1661—Radisson and Groseilliers explored fur-trading possibilities in Lake Superior area.

1781—Annapolis Royal, N.S., was raided by U.S. privateers.

1792—Captain George Vancouver arrived at Nootka Sound, B.C.

1804—First Colonial Cathedral was founded at Quebec.

1833—British act abolished slavery in Canada.

1873—Gold was discovered at Cassiar, B.C.

1891—All railways serving Quebec, New Brunswick and Nova Scotia were made part of Intercolonial Railway.

1904—Archbishop of Canterbury arrived at Quebec to visit Canada.

(Copyright, 1969, Toronto Star Syndicate)

Siebner Woodcuts Now on View At Capri Show

Victoria artist Herbert Siebner is one of three chosen to represent Canada at an international exhibition in Italy.

Three of his recent woodcuts are on view at the first international triennial exhibition of contemporary woodcuts organized by the city of Capri.

The work of Sam Black and Alistair Bell of Vancouver is also displayed with that of 150 artists from Europe, Asia and the Americas.

HOMEOWNERS
BORROW UP TO $10,000

- Take advantage of Avco Delta's 2nd Mortgage Loan Service
- Reduce monthly payments as much as 75%
- Pay off accumulated bills

Refer to AD. 2C

AVCO DELTA REALTY, LTD.
742 YATES STREET, VICTORIA, B.C., PHONE: 386-2451

CRYPTIC CROSSWORD

ANSWER TO WEDNESDAY'S PUZZLE

ACROSS
1. Once
3. Taxpayer
8. Emit
9. Overturn
11. Coppersmiths
13. Madame
14. Number
17. Kleptomaniac
20. Red Cross
21. Stye
22. Cheating
23. Tees

DOWN
1. Overcome
2. Chipped
4. Advise
5. Particular
6. Youth
7. Rent
10. Team spirit
12. Proceeds
15. Brittle
16. Poison
18. Ladle
19. Eric

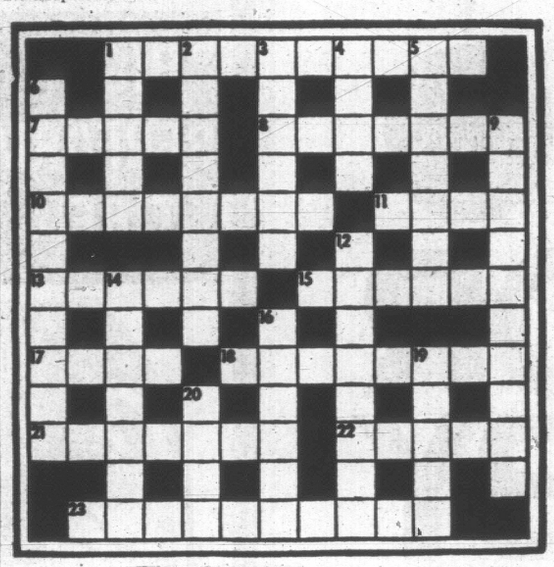

CLUES

ACROSS
1. This clue is made easy (10)
7. A house near the top of the road for classical poet (5)
8. Humanity—masculine variety (7)
10. Cutting the front of the leg in vitrified cinders (8)
11. Smart hint to the actor about the end of the act (4)
13. Adhesive material puts me in the money (6)
15. See 2 down
17. Gone astray. Victor hasn't (4)
18. Store of explosive material for regular publication (8)
21. Told stories about the East and had nostalgic feelings (7)
22. Separate articles from the "Times" (5)
23. Wills, old and new! (10)

DOWN
1. Some of the frivolous ambassadors dance (5)
2. and 15 across. Many private steps are taken as a result of these instructions (8, 6)
3. Mantle destroyed: express sorrow (6)
4. Impose a penalty strictly delineated (4)
5. He will know if the fare is correct (7)
6. How the doctor examines a friend after medicine (10)
9. Discrimination in selecting the right gear (5-5)
12. I care not to change what Genesis describes (8)
14. This tones up the body a long time after the service (7)
16. At which aimless people shoot (6)
19. The maid easily harbours fanciful notions (5)
20. As a military body it is under the United Nations (4)

SOLUTION FRIDAY

KARPIN ON BRIDGE

By FRED L. KARPIN

The folly of doubling a slam contract to pick up an extra 50 points is vividly demonstrated in the deal presented below. The hand arose in a recent team-of-four match. If a title were reqired for this deal, a fitting one wold be: "Speech is silver; silence is golden."

Neither side vulnerable South deals.

NORTH
♠ 5
♡ Q J 6
◇ A K J 10 8 4 2
♣ 9 3

WEST
♠ A K 9 7
♡ 8 5 3
◇ 9 5
♣ 7 6 4 2

EAST
♠ J 6 4 3
♡ K 9 7 4 2
◇ 7
♣ J 10 8

SOUTH
♠ Q 10 8 2
♡ A 10
◇ Q 6 3
♣ A K Q 5

The bidding:

South	West	North	East
1 NT	Pass	6 NT	Pass
Pass	Pass		

Opening lead: Ace of ♠.

West, on lead, quietly cashed the ace and king of spades, and chalked up 50 points for his side. When the deal was replayed with West's teammates holding the North-South cards, this was the bidding sequence:

South	West	North	East
1 NT	Pass	6 NT	Pass
Pass	Dbl.	7 ◇	Pass
Pass	Dbl.	Pass	Pass
Pass			

When West doubled the six no-trump contract, North had a premonition that West, who was on lead, was all set to cash two or more tricks in either spades or clubs (how right he was!). So he decided to gamble out a seven diamond contract. In making his bid, he of course transfererd the opening lead to East. West's double of the seven diamond contract was based on the hope that his partner would come up with a spade opening lead.

But East, not being blessed with E.S.P., chose to open the jack of clubs. This was won by dummy's queen, after which declarer cashed the ace and queen of trumps. Next came the ace and king of clubs, North discarding his five of spades on the lead of the club king.

A spade was then ruffed by North. The queen of hearts was now led. East covered with the king—and North breathed a sigh of relief. When he took the trick with South's ace, the jack and 10 of hearts became winners.

And so, as it turned out, West's "greedy" double of six no trump resulted in a guaranteed small profit being transformed into a staggering loss.

fun with figures
By J A H HUNTER

Each letter here stands for a different digit. There may be other surprises, but our VENUS will be a perfect cube! What does it all add up to?

SOON
SEE
MAN
ON

VENUS

(Answer Friday)

Wednesday's Answer: Bill 23 years (Bob 46).

PEANUTS

WIZARD OF ID

APARTMENT 3-G

MISS PEACH

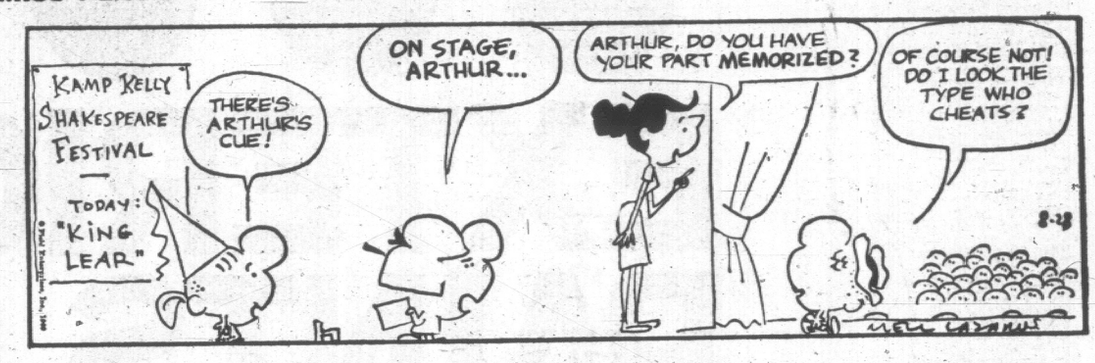

MARK TRAIL

B. C.

EB and FLO

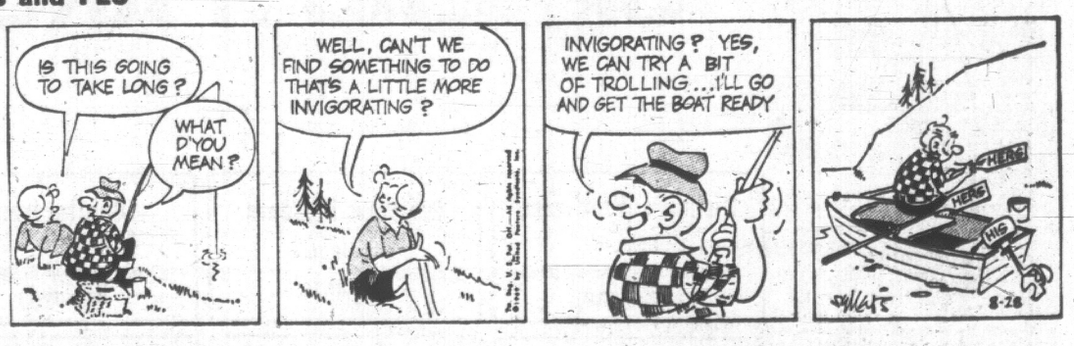

DATELINE: DANGER!

NANCY

Crucial Problems Issue At Student Union Meet

PORT ARTHUR, Ont. (CP) — The tone of this year's convention of the Canadian Union of Students will be a measured, analytical approach to the most crucial problems facing students, says CUS president Martin Loney.

In an address Wednesday night officially opening the week-long conference, Mr. Loney told about 250 delegates and observers they should concern themselves primarily with issues confronting university student councils now.

CUS conventions in the past have sometimes disintegrated in angry debates over international affairs. Last year, the union endorsed the activities of the Vietnamese National Liberation Front, political arm of the Viet Cong, causing a national controversy.

This year, in an attempt both to stop a serious membership drain and to respond to students' wishes, the CUS executive will try to stick to common domestic problems.

Among the issues mentioned by Mr. Loney for consideration were:

—The student housing shortage. "... Housing must be available at rates atudents can afford;"

—Summer employment for students.

—The lack of a sufficient demand for graduate students in Canada.

—The neglect of Indians in Canada. About 97 per cent of all Canadian Indians never finished Grade 11 and, the reasons must be investigated.

"We can't shy away from problems just because they are radical problems or because the only solutions may be radical ones," said Mr. Loney, a 25-year-old graduate student from Simon Fraser University.

SEEKS CONTROLS

He called for "community control boards for police and those people who are mainly the targets of police violence, and that is the young people, ... particularly young people who drop out of school and who can't get jobs and are forced to be transients."

If such boards were not feasible, ombudsmen should be appointed to act as mediators between police and young people.

Police earlier Wednesday raided a CUS-sponsored swimming party at a nearby lake where most of the 25 participants swam in the nude. One student was arrested and charged with disturbing the peace by swearing.

Peter Warrian, a graduate student at the University of Waterloo and out-going CUS president, told the convention earlier Wednesday night the union should clarify its aims.

Most CUS officials said privately there has been bad feeling between the old and new administrations, generated by Mr. Loney's desire to tone down what many consider have been radical left-wing statements by CUS and Mr. Warrian's more uncompromising adherence to a leftist philosophy.

Although only two universities, Lakehead here and Dalhousie in Halifax, had given an early indication Wednesday of their intention to renew memberships for another year, officials said most others would likely sign before the deadline tonight.

All memberships are for one year, with 19 of the 33 universities present able to recommit their schools at this convention.

The remaining 14 must hold referendums at their universities later in the year to decide whether they will stay in CUS or leave.

Injured Flown

VANCOUVER (CP) — A chartered plane flew to California from Vancouver Wednesday to pick up a West Vancouver woman and her son for transfer to hospital in Vancouver. The flight will return Mrs. Frank Saunders and 11-year-old Patrick Saunders following a car mishap July 24 in California which killed Frank Saunders, head of the Big Brother movement in British Columbia.

SONIC BOOM CLAIMS SET

OTTAWA (CP) — The defence department expects to pay out about $150,000 in damages to residents of Kelowna, B.C., resulting from a sonic boom when a U.S. Navy jet went through the sound barrier Aug. 12.

A defence department spokesman said Wednesday that 300 claims have been received to date.

New Atomic Energy Roles Predicted

WASHINGTON (AP) — Atomic energy may play such diverse roles in the future as power for planetary grand tours and artificial hearts, Congress has been told.

The idea of implanting a tiny nuclear engine in the body to power an artificial heart is hypothetical, but worth investigating since heart disease kills some 750,000 Americans a year, says the director of the Atomic Energy Commission's isotopes development section.

E. Eugene Fowler estimates such heart research would take about four years and $5,500,000.

The commission's director of space nuclear systems, Milton Klein, in arguing for funding of the nuclear research on project Nerva, said atomic engines will be a must for deep space flight.

The testimony of both men before House of Representatives appropriations subcommittees in May was released Tuesday.

Beatle a Father

LONDON (AP) — Beatle Paul McCartney's American wife Linda gave birth to a six-pound eight-ounce daughter today.

Costly Bite

NEWCASTLE, Australia (Reuters)—Longshoreman Percy Crow has been ordered by a court here to pay $2,000 in compensation for biting an ear off motorist Gregory Maguire in a brawl over a parked car.

HOMEOWNERS
PHONE 386-2451
FOR A LARGE CASH LOAN
Use your equity in your home to qualify for favourable terms with an Avco Delta 2nd mortgage loan. Refer to AD. 22.
AVCO DELTA REALTY, LTD.
742 YATES STREET, VICTORIA, B.C.

SAVE $700

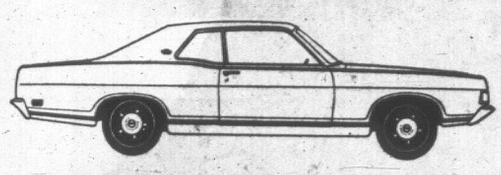

1969 Fairlane 500 2-Dr. Hardtop

Stock No. 9277. Strikingly beautiful Indian Fire with white vinyl top and matching all vinyl interior. Bucket seats, console, 351 V-8, automatic, visibility group, electric clock, whitewalls, body side mouldings, power steering, power disc brakes, wheel covers, underseal, radio.

Reg.	Save	NOW
$4419	$700	$3719

ANNUAL STAFF CAR SALE
With over 30 Cars to Choose From at Fantastic Savings!
BUDGET YOUR PURCHASE THROUGH LOW COST FORD MOTOR CREDIT
PETER POLLEN FORD
Victoria's Sales Leader
"Peter Pollen Guarantees a Better Buy"
1060 Yates at Cook 384-1144

The more things change, the more Gordon's stays the same.

For 200 years it has been made from the original formula. For 200 years it has been the largest-selling London Dry Gin in London, in England, and in the whole appreciative world.

Join the world. Have a Gordon's.

This advertisement is not published or displayed by the Liquor Control Board or by the Government of British Columbia.

EATON 1869-1969

EATON'S

Shop tonight 'til 9 p.m.

THERE'S MORE FOR YOU DOWNTOWN

Buyline 388-4373 Store Information 382-7141

Shop and Save Friday 'til 9 p.m.
On These Budget Priced Items!

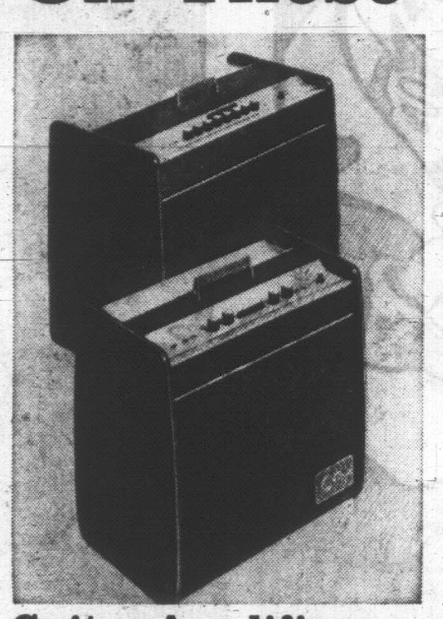

Guitar Amplifiers

Model No. Y7A123—15 watt output—special 12" speaker—built-in tremolo, power transformer. Sale, each 99.00

Model No. Y7A124—37.5 watt output—special 12" speaker—14 transistors, push-button control, tremolo reverb. Sale, each 159.00

Musical Instruments, Dept. 560, Main Floor, Home Furnishings Building

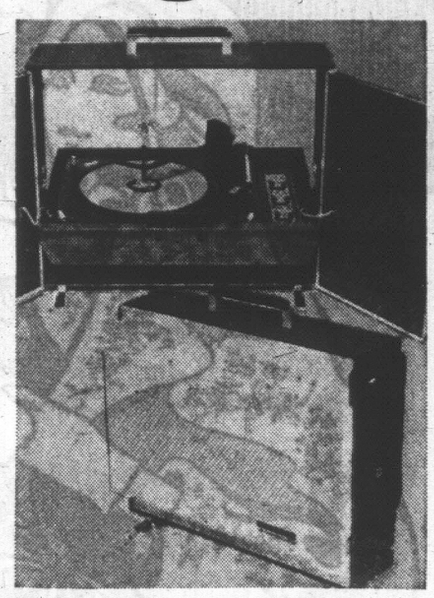

R.C.A. Portable Stereo

With 4-speaker sound system. Speaker units are detachable and can be separated up to 12 ft. for for full stereo sound. Solid state amplifier. Model No. VS56.

Sale, each 64.44

Phonographs, Dept. 260, Main Floor, Home Furnishings Building

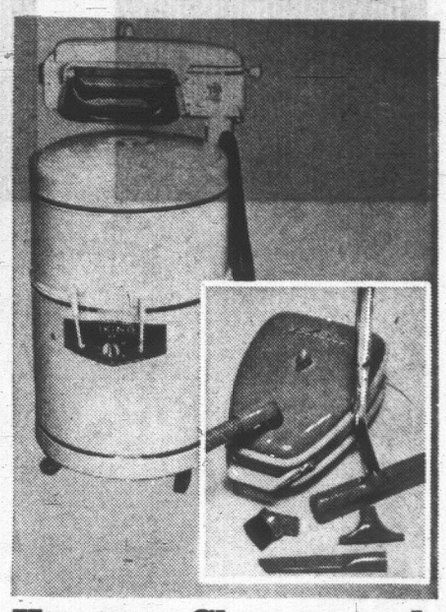

Vacuum Cleaner and Washer

Viking Wringer Washer—Full model, with pump, timer, automatic roll stop wringer head, suction vane agitator, and lint filter. Model No. 928TX. Sale, each 129.88

Viking Cannister Vacuum Cleaner—Low modern design. Rolls on broad track wheels—convenient step toe switch with full set of attachments. Model No. 1005. Sale each 74.88

Vacuums and Washers, Dept. 256, Main Floor, Home Furnishings Building

Truline Tricycles

Our own Truline "Custom" Models. Sturdily constructed for hours of pleasure for your child.
12" size for ages 2 to 4. Sale, each 14.99
16" size for ages 3 to 5. Sale, each 16.99
20" size for ages 4 to 6. Sale, each 18.99

Toys, Dept. 227, Lower Main Floor

Women's Dress Shoes

Personal Shopping Only!

Here is an unexpected opportunity for you to select better quality shoes for the fall fashion season at great savings. But step up quickly while a good selection of styles is still available. Assorted colours and styles. Broken sizes only.

Sale, pair 3.99

Budget Store, Dept. 928, Lower Main Floor

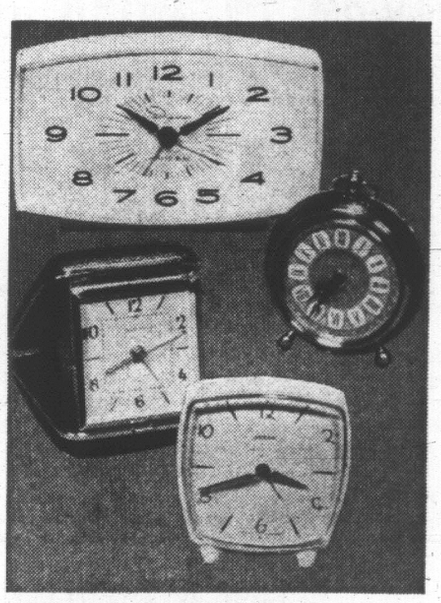

Clocks! Clocks!

Electric Alarms — Reg. 9.50, Save 3.51. Ivory case with lighted dial, sharp buzzer alarm, bold numerals. Sale, each 5.99

Wind Alarms—Reg. 4.95, Save 96c. Travel and boudoir styles, attractive and dependable. Sale, each 3.99

Clocks, Dept. 215, Main Floor

Fall Fabric Sale
Continues Through Saturday... Don't Miss this Great Opportunity to Sew and Save!

Eaton's is Alive with Back-to-School EXCITEMENT!

Now to Aug. 30

See the great gear all the with-it young people who man the Hi-Shop and Young Men's Shop have got together for you young "fash-fad" crown in a **He and She Fashion Show. The "Hidden 5th Trio" will be providing the sound during and 20 minutes before the shows on August 28, 29 and 30 at 12:30 p.m. and 3:00 p.m. and 7:30 p.m. Thursday and Friday only!** That's at **Young Peoples's World, Third Floor.**

Prizes! Prizes! Prizes!

Enter our "Oliver Days" contest—you could be a lucky winner!

First prize is a 4-speed portable phonograph, beautifully designed by RCA; second prize is an RCA Cassette cartridge tape player, or you could win one of five RCA transistor radios or "Oliver" albums or theatre passes! Don't pass up a chance to win ... just fill out an entry blank and deposit it in one of the boxes on the **Third Floor or Record Dept.**

Young People's World, Third Floor

Gift Tickets to Sealand with purchases made on the third floor ... Haida, the brainy whale, awaits! Take your camera along and try for **extra prizes.** Just bring your pic back to the **Third Floor,** with your name and address.

These Daily Tickets are Limited, so first come, first served.

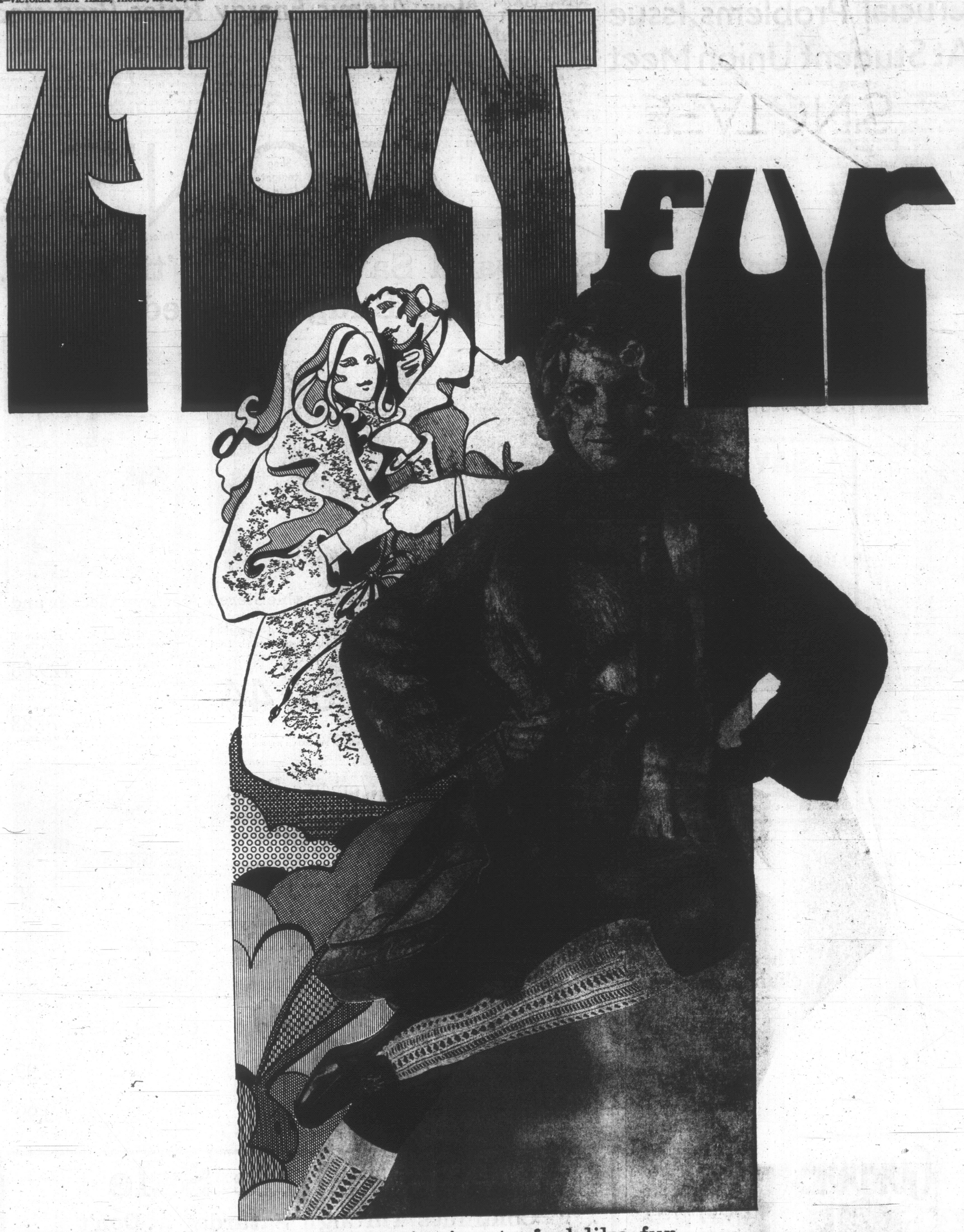

It's beginning to feel like fur

A fresh wind from the Arctic is blowing frosts of fluffy fur into fashion's scope . . . cuddly fake furs to span the seasons and blanket your fashion constitution against those stormy days ahead. These nifty little puffs of man-made pelts are now on ice at Eaton's—just waiting to melt into your schedule. Toasty coats to move with every wardrobe whim, short enough to wear with trousers, long enough to be a mini full-length. Snuggle into frosty imitations of the animals . . . simulated mink or broadtail, Mongolian lamb, oppossum and pony. Come soon, we don't expect to keep them caged for long! In sizes 8 to 16, 5 to 15, priced from 30.00 to 160.00.

Coats and Suits, Dept. 244 and Young Flair Shop, Floor of Fashion

EATON'S

BUY LINE 388-4373 Store Information 382-7141

Weather: Sunny, Warmer

Victoria Daily Times

TODAY'S NEWS TODAY
Telephone 382-3131
Classified 386-2121

86th Year, No. 89 ★★★ VICTORIA, B.C., THURSDAY, AUGUST 28, 1969 ★★★ PRICE: 10 CENTS WEEKEND 15 CENTS

Berger Out, McGeer In, Opposition Cut

★ ★ ★ ★ ★ ★ ★ ★ ★

Landslide Win for Bennett

—Times photo by Bill Halkett

HOISTED HIGH after scoring one of the major upset victories in the provincial election is Dr. G. Scott Wallace who broke the Liberal hold on Oak Bay. His win was "very sweet" to Premier Bennett, who is one of his constituents. The riding has been held by the Liberals since 1952.

Popular Vote Close to 1966

Premier Bennett smashed what had been billed as the strongest New Democratic Party and Liberal threats of his 17-year administration Wednesday.

Social Credit was returned to five more years of power with an overwhelming majority.

"I need every vote" Bennett said in his last platform appearance and British Columbians rallied to his plea so eagerly the government party surged to almost 47 per cent of the popular vote for its best performance ever.

The dimensions of the victory will be measured on the floor of the 55-seat legislature when, for the second time, Socreds will have to sit on the left as well as the right of Speaker William Murray to accommodate their numbers.

'Socred Cup Runneth Over'

"Our cup runneth over," Bennett said in Kelowna as the returns showed his administration had won its seventh consecutive mandate and he personally had been returned for the 10th time in Okanagan South with a 50 per cent higher majority than 1966 of almost 9,500 votes.

"The people of British Columbia have stopped socialism dead in its tracks," said the premier.

The outcome exceeded his own private prediction of 34 Socred seats and "this shows you the great sweep . . . this one is sweeter than them all," Bennett said.

Throughout the campaign, press and party reports suggested enough Socred backbenchers and cabinet ministers were in serious trouble to raise the possibility of a change in government.

Bennett, warning that the NDP would try to duplicate its Manitoba win here, repeatedly hammered the theme that the electorate had to choose between "socialism or Social Credit . . . Bennett or chaos . . . strike pay with Berger or take-home pay with Bennett."

Cabinet Returned Easily

The electorate responded by returning all cabinet ministers and government MLAs, most with wider margins, while dismissing freshman Liberal Allan Cox in Oak Bay, Berger and running mate Dr. Ray Parkinson in Vancouver-Burrard, Norman Levi in Vancouver South, veteran NDP whip Leo Nimsick in Kootenay, William King in Revelstoke-Slocan and caucus chairman David Stupich in Nanaimo.

The Socred victors included onetime Socred whip and 14-year MLA Bert Price along with Harold Merilees who won Vancouver-Burrard, Harry Broadhurst in Kootenay, Burton Campbell in Revelstoke-Slocan, Mrs. Agnes Kripps in Vancouver-South and Mayor Frank Ney in Nanaimo.

Minister Without Portfolio Phil Gaglardi, Health Minister Ralph Loffmark and Speaker Murray easily withstood efforts to unseat them despite predictions they would lose.

Wednesday's results in two seats still might be reversed by recounts.

Nimsick was only 49 votes behind Broadhurst in the Kootenay upset and Dennis Cocke of the NDP barely held New Westminster with a 17-vote lead over Socred John Edmondson.

An estimated 500 ballots in New Westminster are still to be counted, Returning Officer William Love said today.

"I'm expecting at least that many to be mailed in to this riding from returning officers across the province," he said. "These votes could well affect the outcome of such a close race."

Love said the mailed ballots would not be opened for at least 12 days.

Premier Bennett said he will make no announcements about cabinet posts for some time and added that the next election probably will be called "in four of five years" instead of the three-year intervals he has favored.

Continued on Page 1a

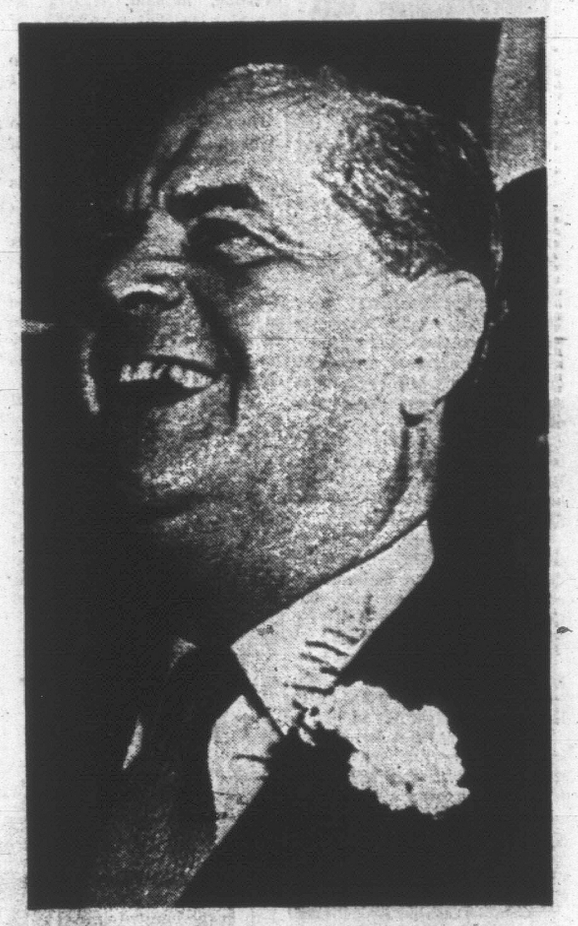

No Abuse of Power

KELOWNA—Premier Bennett this morning said his most powerful mandate from the people will be exercised with humility and responsibility.

"After winning this election, we're not boasting.

"We'll be more humble," he told The Times in a telephone interview.

In quiet and measured tones Bennett indicated he will strive for statesmanship as the product of the overwhelming Social Credit victory.

He said the conclusiveness of the opposition parties' defeat eliminates the need for rough-and-tumble political battle and increases the need for responsibility.

"Things will be decided on their merits," Bennett said.

"We don't want to abuse power, because we believe in democracy.

"We've had a tremendous number of critics in the different parties and in the press and that's why we've had to hit back hard at times," he said.

The premier said the government's challenge now will be to conduct itself so that even critics have no justification for "accusing us of arrogance."

FULL RESULTS FOR ISLAND

Victoria (two members)
(SC 7,764; SC 6,852)
xWilliam Chant (SC) 15,496
xWaldo Skillings (SC) 15,072
Peter Bunn (NDP) 8,251
Philip Fawcett (NDP) 7,734
Ian Stewart L) 5,197
Mel Couvelier (L) 4,409
Bill Scott (Ind) 244

Oak Bay (L 3,214)
Scott Wallace (SC) 10,281
xAllan Cox (L) 6,375
Jack McKenzie (NDP) 2,128

aanich and The Islands (SC 3,416)
xJohn Tisdalle (SC) 9,577
Don Johannessen (NDP) 6,794
Louis Lindholm (L) 3,228

Esquimalt (SC 2630)
xHerb Bruch (SC) 8,177
James Gorst (NDP) 5,550
Fred Phillips (L) 1,923

Cowichan-Malahat (NDP 1,234)
xRobert Strachan (NDP) 7,132
Charles Ennals (SC) 6,879
Jim Bigsby (L) 874
Ken Hasanen Ind) 75

Comox (SC 1141)
xDan Campbell (SC) 7,220
Harry Harris NDP) 6,349
Henrietta Chown (L) 2,076

Alberni (SC 1,718) 96.99
Howard McDiarmid (SC) 7,069
John Squire (NDP) 6,235
Eugene Romaniuk (L) 1,245

Nanaimo (NDP 45)
Frank Ney (SC) 7,953
xDave Stupich (NDP) 7,530)
Bob Plecas (L) 703

There's no premier like an old premier.

★ ★ ★

So many people eatin' crow t'day th' price sh'd hev gone up. But with so many people crowin', there wuz a good supply.

★ ★ ★

Bet Mister Bennett w'd be a poor loser—he never gits any practice.

Doctor Performs Political Transplant

Oak Bay had a stunning change of heart Wednesday.

The successful transplant was performed by Social Crediter Dr. G. Scott Wallace, after Premier Bennett had earlier delivered the "kiss of death" to Liberal Allan Cox.

Bennett predicted Monday that the Liberals would retain only one seat in the next legislature—Oak Bay.

But Wallace took Oak Bay by 4,000 votes and a solid Socred bloc of five MLAs will represent the Greater Victoria area in the next legislature.

TIDAL WAVE

The tidal wave of Socred voters that swept the lower Island left former New Democratic Party leader Robert Strachan clinging by his fingertips to the lone non-government seat, in Cowichan-Malahat.

Oak Bay was the first seat in the province to be decided and proved a deadly accurate indicator of how the evening would go.

A Liberal fortress since 1952 Oak Bay had given Cox a 3,200-vote majority in a by-election in July, 1968.

In Victoria cabinet ministers W. N. Chant and Waldo Skillings again proved an unbeatable combination with their closest pursuers, NDP candidates Peter Bunn and Phillip Fawcett trailing by almost 7,000 votes.

Deputy-Speaker Herb Bruch won Esquimalt handily with a 2,600-vote lead and John Tisdalle came through again in Saanich and the Islands, dashing NDP hopes with a 2,800-vote margin.

The results in Cowichan-Malahat were almost as surprising as the Oak Bay count.

In what was considered an impregnable NDP fortress Strachan scraped past Dr. Charles Ennals by only 253 votes.

More Details On Election Pages 3, 9

Bill 33 Invoked

VANCOUVER (CP) — Labor Minister Les Peterson today invoked British Columbia's controversial Bill 33 for the first time by ordering compulsory mediation in the strike of 550 oil workers in the province's lower mainland.

The order followed an announcement by the Teamsters union that its members would support the oilworkers by refusing to drive machines and trucks using what it called "hot" fuel in an attempt to bring an end to the three-month strike.

Peterson said this move could produce effects similar to a general strike.

NEW STANDINGS

Here are the totals of seats won in Wednesday's election:

	1969	1966
Social Credit	39	33
New Democratic	11	16
Liberals	5	6
Totals	55	55

PARTY VOTE COMPARISON

British Columbia party vote from 3,427 of 3,624 polls (95 per cent) compared with votes by parties in last election, percentages bracketed:

	1969		1966	
SC	435,902	(47)	342,751	(46)
NDP	312,978	(34)	252,753	(34)
Lib	175,406	(19)	152,155	(20)
PC	1,057	....	1,409	....
Other	1,116	....	2,808	....
Totals	926,459		751,876	

'I CAN'T CONTINUE WITHOUT A SEAT'

Berger Ponders Fate

The fate of Tom Berger as leader of the New Democratic Party will remain undecided for several days.

Berger, defeated in his own Vancouver-Burrard riding said today:

"It's obvious that I can't continue as leader without a seat in the legislature.

"At the same time it wouldn't be right to ask an MLA to step down to make a seat available."

Berger said he will talk over his future plans with the party caucus, its officers and membership in the next few days.

"Everybody wants me to stay on but I think that's a kind of emotional reaction you can expect. . . ."

A better idea of people's wishes would be known "when everyone has had a chance to think about it for a few days," said the 36-year-old lawyer.

'STILL OUR LEADER'

Former NDP Leader Robert Strachan said Wednesday night that Berger "is still our leader" and that a house leader could be chosen in his absence from the legislature.

He declined to speculate on who the House leader might be until a meeting of elected MLAs — promised by Berger Wednesday — is held.

Strachan said Wednesday night he hoped Berger would stay on.

Dave Barrett, Coquitlam MLA who was narrowly beaten by Berger in the party leadership race earlier this year, declined comment on his own leadership ambitions at this time.

He said the fact that Berger sought advice from the party on the question makes a party meeting on the sjubject necessary.

Berger said the party could take some satisfaction in having been able to persuade one-third of the voters "that a rational approach to politics is what is needed."

SLIVER LINING

"Maybe I am looking pretty hard to find a silver lining," he added.

"But I wouln't change anything. Nothing could ever persuade me to run Bennett's kind of campaign. I believe in appealing to reason."

Berger said the NDP vote share was maintained in spite of "the millions Bennett poured into the campaign" and "the wave of hysteria it generated."

BARRETT
. . . thinking about future

If the NDP had really run its best campaign ever and lost ground, could it ever hope to form a government in B.C.?

"Sure, I think it can and it will."

Asked whether the NDP campaign policy of concentrating on ridings it hoped to win and taking for granted those it held had contributed to his own defeat, Berger said:

FIRST CLASS CAMPAIGN

"The question is really irrelevant,—if you're leader you campaign all over the province. If there's a wave of hysteria, you lose your seat."

He said his supporters in Burrard ran "a first class campaign" and that the party actually increased its vote totals there.

He said he didn't feel the strong union support which helped him win the leadership hurt the party at the polls.

"I don't think that entered into it. In fact, our canvassers didn't get any feedback on that issue."

Berger said the popular vote figures, showing a loss of Liberal support and a gain for the Socreds, suggests that Bennett's campaign strategy

Continued on Page 1a

INDEX

Births, Deaths	31
Classified	31
Comics	40
Entertainment	26
Finance	6, 7
Island	3
Sports	14, 15
Weather	2
Women	21, 22

TORONTO MARKET TRADING

In addition to The Canadian Press reports of the full Toronto trading, market quotations are also supplied by the Canadian Investment Dealers Association: Richardson Securities; Pitfield, McKay, Ross & Co.; Royal Bank; Pemberton Securities Ltd.; Nagao Investments Ltd.; A. E. Ames & Co., Ltd., and Vancouver Stock Exchange.

TORONTO 1:40 P.M. STOCKS
Distributed by CP

Toronto Stock Exchange—Aug. 28
Quotations in cents unless marked $. z—Odd lot. xd—Ex-dividend, xr—Ex-rights, xw—Ex-warrants. Net change is from previous board-lot closing sale.

INDUSTRIALS

Stock	Sales	High	Low	1:40 p.m.	Net Ch'ge
A—B					
Abitibi	2130	$9⅝	9⅛	9⅝	+ ⅛
Ackiands	500	$13⅝	13⅛	13⅛	— ⅛
Acres Ltd	150	$17⅞	17⅝	17⅞	
A.G.F.M	100	$13⅝	13⅛	13⅜	+ ⅛
Agra Vegt	1500	$7⅜	7⅛	7⅜	+ ⅛
Agratec I	z100	$9⅝	9⅛	9⅝	
Aimco Ind	100	$13⅝	13⅜	13⅝	
Aita Gas T	925	$44	43½	43½	— ⅜
Alta G D p	100	$122	122	122	+ ¼
Algoma St	5400	$14⅛	15½	16	+ ⅜
Alcan	1964	$29	28⅝	28⅝	
Alcan pr	150	$34⅜	34½	34½	— ⅛
Almin 2p	110	$35¼	35¼	35¼	+ ¼
Anglo-en	225	$6½	6⅜	6½	
Ang CT 4½	25	$23	23	23	
Aquitaine	3770	$23⅛	22⅞	23	+ ⅛
Argus	330	$17	17	17	+ ⅜
Argus C pr	z5	$11⅞	11⅜	11⅜	
Asbestos	z31	$24⅜	24⅝	24⅝	
Atco Ind	1350	$16	15⅝	16	+ ⅛
Atl Sugar	700	$6⅝	6⅝	6⅝	+ ⅛
Atl Sug A	225	$14⅞	14	14⅜	
Atl Sug pr	90	$59	59	59	+ ⅝
Atl Sug wts	700	235	230	235	
BahC D	11350	55	53	53	+ 2
Bank Mtl	7717	$14⅞	14⅝	14⅞	+ ⅛
Bank N S	630	$22⅜	22⅛	22⅜	+ ⅛
Bartaco	275	$11⅞	11⅜	11⅞	— ⅛
Beaver L	1200	$15⅝	15½	15½	— ⅛
Bell Canad	2478	$44⅛	40⅝	44⅜	+ ¼
Block Bros	1125	$6⅝	6⅝	6⅝	
Bombrdier	z235	$18⅝	18	18	
Bow Valy	z25	$24	24	24	
Bowater	z70	$6½	6½	6½	
Bramalea	3115	$6¼	6	6	
Brascan	867	$16⅝	16⅞	16⅝	+ ⅛
Br Am Bnk	z10	$73	73	73	
BC Forest	100	$32	32	32	+ ½
BC Sugar	z10	$17⅜	17⅜	17⅜	
BC Phone	278	$8½	68	68½	+ ½
BCPh 4¾ p	z10	$62	62	62	
BCPh 1956	z5	$61½	61½	61½	
BCPh 5¾ p	z10	$72½	721	72½	
BCPh 6.80	100	$24	24	24	— 1
Brinco	2477	$5¼	5⅛	5⅛	
Buntin Rid	100	$11	11	11	
Burns Fds	z105	$24½	24	24½	
C—E					
Cad Dev	475	$7⅜	7⅜	7⅜	— ⅛
CAE Ind	z61	$8¼	7½	7½	— ⅛
Calgary P	100	$24½	24½	24½	— ½
Calvrt Die	1000	100	100	100	+ 5
Campeau	100	$6⅝	6⅜	6⅝	— ⅛
CD Sugar	100	$33	33	33	
Can Cem	310	$29¾	29¾	29¾	
Can Malt p	600	90	90	90	
C Nor West	z5	$70½	70½	70½	
C Packrs	250	$15⅜	15⅜	15⅜	+ ⅛
Can Perm	2217	$12	11⅞	12	+ ⅛
C Safway p	z10	$79	79	79	
CSL	z10	$28	28	28	
Cdn Brew	775	$9⅝	9⅝	9⅝	
CB Alum A	250	$16½	16½	16½	
C Chem w	150	165	165	165	
Cdn Equty	z20	$9½	9½	9½	
C Curtis	400	110	110	110	
C Goldale	1600	$7	6⅞	7	+ ⅛
C Hydro	670	$18¼	18⅛	18¼	— ⅛
C Imp Bank	1865	$19½	19¼	19½	
C Ind Gas	4825	$10¼	10⅛	10¼	
C Ind Gas p	1000	$24	24	24	+ 1
CIL	1880	$14⅞	14⅝	14⅞	+ ⅛
C Interurb	100	$5⅛	5⅛	5⅛	
C Intrurb p	z95	$10⅛	10⅛	10⅛	
CP Inve pr	680	$33½	32⅜	33½	+ 1
CP Inve wt	4130	835	845	855	+ 5
CPR	910	$72	71⅝	71⅞	+ ⅛
CPR $3. pr	z25	$9¼	9¼	9¼	— ⅛
Cdn Tire A	153	$56¾	56½	56¾	L ⅛
C Utilties	80	$37½	37½	37½	— ½
C Util wts	100	$10⅝	10⅝	10⅝	+ ⅛
C Vickers	z25	$10⅝	10⅝	10⅝	
Canron	5300	$17	16⅞	17	+ ⅜
Capit Div	3540	485	475	475	— 5
Cara	300	$8	8	8	
Carrier JD	205	$15½	15⅜	15⅝	— ⅛
Chemcell	820	$10	9⅞	10	+ ⅛
Chrysler	z15	$41	41	41	
Clairton	200	160	160	160	+ 5
Codville A	400	$5¼	5	5	+ ⅛
Columbia	1070	$6¾	6¾	6¾	+ ⅛
Columbi p	z10	$17	17	17	
Cominco	1145	$29⅜	29	29	+ ⅜
C Holiday I	235	$14	14	14	— ⅜
Compro	250	250	250	250	—45
Con Bath	785	$21½	21¼	21¼	+ ⅛
Con Bath w	350	250	230	250	
C Bath 6$ w	100	875	875	875	
Con Bldg	2680	225	215	220	— 5
Con Distrb	200	$13⅞	13⅜	13⅞	+ ⅛
Cons Ga	1755	$17¼	16⅞	17¼	+ ⅛
Corby vt	z20	$27⅜	27⅜	27⅜	
Coronatn	z100	170	170	170	
Coronatn p	500	200	200	200	— 5
Craig Bit	200	$7	7	7	+ ⅙
Crain R L	125	$15½	15½	15½	+ ⅛
Crestbrk	500	$13⅞	13⅞	13⅞	+ ⅛
Crush Intl	1900	$11	10½	11	+ ¼
Cumming	z25	$10⅞	10⅞	10⅞	
Cygnus A	2900	$11½	11⅜	11½	
Cygnus B	2200	$12¼	12	12¼	+ ⅛
Dist Seag	195	$50⅜	50⅛	50⅜	+ ⅛
D Bridge	200	$14	14	14	— ⅛
Dofasco	1685	$22½	22⅜	22⅜	— ⅛
Dofasco p	z10	$73¼	73¼	73¼	
D Glass pr	100	$20½	20½	20½	+ ½
Dom Lime	1000	270	270	270	
Dom Store	1635	$12⅜	12½	12½	— ⅛
Domtar	2628	$13¼	13	13⅛	+ ⅛
Douglas L	900	330	325	325	— 5
Duvont	285	$30½	29⅝	30¼	+ ⅛
Dusthane	z5	$18	18	18	
Dylex D A	450	$11⅞	11⅝	11⅞	
E-L Fin	350	$10	10	10	+ ½
E-L Fin w	1200	460	460	460	+10
Electro ltd	91	$27	26⅝	27	
Erie D	100	$15¼	15½	15½	+ ⅛
Exquisite	175	$6	6	6	— ⅛
Exquite pr	100	$7	7	7	+ ¼
Exquite w	1000	27	27	27	
F—J					
Falcon	389	$132¼	132	132¼	+ ⅜
Fam Play	410	$13⅜	13⅜	13⅜	— ⅛
Fa Play w	z40	275	275	275	
Fed Farm		See list below.			
Fed Grain	300	$6¼	6⅛	6¼	— ⅛
Fibre	700	$9	8⅞	9	
Feet Mfg	1200	180	175	180	+ 5
Ford USA	z132	$49¼	49	49¼	
Ford Cnda	z10	$58	58	58	
F Seasons	400	$12⅞	12½	12½	
Fraser	z75	$24¼	24	24	
Freiman	100	$5	5	5	— ⅛
Gen Baker	250	$5⅝	5⅜	5⅝	
Gen Distrb	105	$13½	13½	13½	
GMC	225	$77⅜	77½	77⅜	+1¼
Giendale	500	$10¼	10	10	— ⅛
Goodyer	z5	$168	168	168	
GL Paper	100	$25	25	25	
GL Power	250	$20⅝	20⅝	20⅝	
GN Capital	700	$19⅜	10½	19½	+ ⅛
GNGas A p	110	$18¼	18¼	18¼	
Gt W Life	125	$95	95	95	+ ½
Gt WSadd	1143	$7⅜	7⅜	7½	+ ⅛
Greyhnd	700	$12⅜	12½	12⅝	+ ⅛
Guar Trst	150	$10⅜	10⅜	19	— ⅛
Gulf Can	975	$19¼	200	205	—10
Halifax D	500	205	113	111	+ 3
Hand Chm	150	$15⅞	15⅜	15⅜	— ⅛
Hod Chm A	25	$27½	27½	27½	+1½
Hardee	2100	105	100	100	
Hard Crp A	545	$12½	12½	12½	
Harlequin	400	$7	7	7	+ ⅛
Harveys A	1000	$6¾	6¾	6¾	+ ⅛
Hawker S	750	340	340	340	—10
Hawker pr	125	80	80	80	+ 1
Hays Dna	155	$13	13	13	+ ⅛
Home A	2396	$72⅜	71⅝	72⅜	+ 1
Home B	200	85	85	85	
Horne Pit	25	355	355	355	
Howdn DH	z110	$6¾	6¾	6¾	
H Bay Co	100	$17½	17½	17½	
HB Oil Gas	62	$38¾	35¾	38¾	— ⅛
HB Oil G pr	100	$35¾	35¾	35¾	+ ⅛
Hunter D	600	$12⅜	12½	12½	— ⅛
Huron Eri	100	$15	15	15	— ⅛
Husky Oil	965	$17⅛	17⅝	17¾	— ⅛
Husky D w	200	875	875	875	+20
Imp Gen w	100	275	275	275	+ ⅛
Imp Oil	9082	$13⅜	13⅛	13⅜	+ ⅛
Imp Tob	1700	$11½	11⅜	11½	
Income Di	700	$11	9	9	+ ⅛
Ind Dis wt	300	220	220	220	+25
Ind Accept	905	$13⅞	13⅜	13⅞	+ ⅛
In Acc wts	2400	500	490	500	+15
Ind Adhes	100	$9¾	9¾	9¾	+ ⅛
Ingersol A	25	$31¼	31¼	31¼	+ ⅛
Inglis	200	$13¾	13¾	13¾	+ ⅛
Inland Gas	1740	$12	12	12	— ⅛
Inspiratin	600	98	97	98	+ 2
Inspirati p	100	$11¾	11¾	11¾	+ ¼
Int Nickel	9118	$37⅛	36⅞	37	— ⅛
Int Util	2280	$30⅛	30⅛	30⅜	+ ⅛
Int Util A	109	$30⅜	30⅜	30⅜	+ ⅛
Int Util pr	375	$30⅝	30⅜	30⅝	+ ⅛
Int Div	700	335	325	335	+10
Intpr Pipe	3539	$18¾	18⅜	18¾	
Intpr Steel	800	480	475	475	+10
Inv Grp 3 p	z100	$24⅞	24½	24⅝	
Inv Ovrseas	640	$43	41½	44¼	+ ½
Irwin Toy	295	$15¾	15½	15½	— ½
ITL Ind	125	$17⅞	17⅞	17⅞	+ ⅛
James Stl	2095	$7⅞	7½	7⅞	— ⅛
Jefferson	2595	$18⅜	18¼	18¾	— ⅛
Jefferson w	300	$11¼	11	11¼	+ ⅛
Jockey C	850	$5¾	5	5	
Jockey C p	100	$6⅝	6⅜	6⅝	— ⅛
Jockey C	27220	6	5	5	
K—N					
Kaps Tran A	1400	$22	20½	22	+ ½
Keeprite P	300	$11¼	11¼	11¼	+ ⅛
Keeting	884	$18	17⅝	18	
Keffler	800	$10⅜	10⅜	10⅜	— ⅛
Labatt	1840	$25⅛	25⅛	25⅜	+ ⅛
Labatt pr	150	$27½	27¼	27½	+ ⅛
Labatt Sec	689	$13	13	13	
Laura Sec	355	$8	5⅜	5⅜	— ⅛
Lau Fin	125	$14¼	14¼	14¼	
Lau Fn 6¼	125	$13⅜	13⅜	13⅜	
Lau F 1.25	100	$21	21	21	
Lau F 2.00	z30	$21	21	21	+ ⅛
Leigh Inst	100	$45¼	45¼	45½	
Lob Co A	1300	$6⅝	6¾	6¾	— ⅛
Lob Co B	650	$6⅝	6¾	6¾	
Lob G A pr	295	$21	21	21	
Lob G B pr	z10	$20¾	20¾	20¾	
Locana	1800	165	160	160	
Loeb M	200	$7¾	7¾	7¾	+ ⅛
Maclean H	175	$17¾	17¾	17¾	+ ⅛
MB Ltd	1365	$32⅜	32¼	32⅜	— ⅛
Maemetcs	700	225	220	220	
Maher pr	100	$8¼	8¼	8¼	+ ⅛
Maher H D	200	240	235	235	— 5
Manotr In	2800	290	280	285	+35
Marchevrs	100	$5⅝	6¾	6¾	
Mass-Fer	3330	$17⅞	17¾	17⅞	+ ⅛
Mat Stores	100	$28	28	28	
Met Str 6? p	100	$17⅞	17⅝	17⅞	+ ⅛
Mfrs Inv p	225	$18	18	18	
Mitt Brick	225	$6½	6½	6½	
Modson A	250	$19⅜	19⅜	19⅜	
Modson B	200	65	65	65	+ ⅛
Montex w	300	65	65	65	
Moore	12050	$33	32½	32⅝	— ⅛
Morse A	z20	$19¼	19⅛	19¼	
Mursby	100	$8¼	8¼	8¼	
Mursby pr	150	$25¼	25¼	25¼	
NaChris T	100	$6¼	6¼	6¼	+ ⅛
Nat Drug	640	$10⅞	10⅞	11	+ ⅛
Nat Drug p	100	$11	11	11	
Nat Hydr	700	405	405	405	— 5
Neonex	2256	$7⅞	7⅝	7⅞	+ ⅛
NPro D	13500	160	150	155	+10
Noranda	1927	$33½	32¾	33⅝	+ ½
Nor Ctl G	129	$17⅛	17⅛	17⅛	— ⅛
Nor Ctl wts	500	965	950	950	—10
NW Util p	z5	$54	54	54	
O—S					
Orlando R	325	$7¼	7	7⅛	— ⅛
OSF Ind	2430	$17⅜	17	17⅜	+ ⅛
Oshawa A	375	$27⅞	27½	27½	— ⅛
Oshawa w	200	865	865	865	+15
Pac Pete	400	$35¾	35¼	35⅝	— ⅛
Peace Riv	490	460	430	450	
Pembina	z25	$23	23	23	
Petrofina	x1	$19	19	19	
Pow Corp	1659	$13½	13¼	13⅜	
Pow Crp pr	100	$32	32	32	— ½
Pow C 5. pr	z30	$13⅜	13⅜	13⅜	
Prem Iron	100	$5½	5½	5½	— ⅛
Price Com	335	$14⅞	14¼	14¼	+ ⅛
QN Gas	z59	$17⅜	17⅜	17⅜	
Rank Org	450	$11⅛	11⅛	11⅛	— ⅛
Readers D	z10	$5⅞	5⅜	5⅜	
Reed Oslr	100	$21¼	21¼	21¼	+ ⅛
Reichhold	475	$11⅞	11⅜	11⅜	+ ⅛
Reitman A	254	$14⅜	13⅞	13⅞	
Revelstk	100	$16½	16½	16½	+ ⅛
Revenu	10863	375	365	375	+ 5
Rileys D	100	$8⅞	8⅞	8⅞	+ ⅛
Ronald Fd	100	$20¼	20¼	20¼	
Rothman	630	$17	17	17	— 1
Rothmn w	750	505	500	500	—25
Royal Bnk	4799	$20	19⅞	20	+ ⅛
St Maurice	2900	110	100	105	— 5
Sayvette	100	$7⅛	7⅛	7⅛	— ⅛
Scot Y	125600	$18⅛	18	18⅛	
Seaway M	2950	$10⅞	10⅝	10⅝	
Seaway pr	1800	$6½	6⅜	6½	+ ⅛
Seaway wt	1275	210	205	210	+ 5
Segur Cap	200	$5½	5½	5½	
Shaw LE A	100	$4⅜	4⅜	4⅜	— ⅛
Shaw Pipe	3150	$14	13½	14	+ ⅜
Shell Inv p	325	$27	27	27	
Shell Inv w	1350	$11⅜	11⅜	11⅜	+ ½
Shell Can	801	$25½	24⅜	25¼	+ ½
Shuily's	300	$7⅜	7⅜	7⅜	— ⅛
Simpsons	2130	$19	18⅝	18⅞	
Simpson S	107	$25⅜	25⅜	25⅜	— ¼
SKD Mfg	220	$5	5	5	
Skyline H	405	$9¼	5½	9¼	+ ⅜
Slater Stl	300	$12⅞	12⅜	12⅞	
Slater A wt	650	510	500	510	+30
Southam	275	$59½	59½	59½	+ ½
St Brodcst	z25	$12⅜	12⅜	12⅜	
Steel Can	2022	$23¾	23½	23¾	+ ⅛
Steinbg A	300	$10⅞	10⅜	10⅝	— ⅛
Ster Trust	z25	$6¾	6¾	6¾	
Suntst rcm	250	$8	8	8	
Suntest od	1050	$41	40½	40½	+ ½
T—Z					
Texaco	1075	$27¼	26½	27¼	+ ⅜
Tone Craft	400	$24	24	24	+ ½
Toromont	100	190	190	190	
Tor Dm Bk	2500	$19	18½	19	+ ¼
Traders A	300	$10	10	10	
Trader 4½ p	500	$56	56	56	
Trader 65 w	550	210	210	210	
Tr Can PL	197	$37⅜	37¾	37¾	— ⅛
Tr Can P w	1300	$14	14	14	+ ¼
Trans Mt	1390	$15	14½	15	+ ¼
Trans PPL	z10	$15¾	15⅝	15⅝	
Trizec Crp	1025	160	155	155	
Trizec wt	550	65	65	65	+ 3
Tru-Wall	400	330	320	320	— 5
UnAcc Ctp	65	$36	36	36	+ ½
UnAcc 2p	100	480	480	480	—20
Un Carbid	550	$16⅞	16½	16⅝	+ ⅛
Un Gas	2685	$14	13⅞	14	+ ⅛
UGas A pr	50	$29¼	29¼	29¼	— ¾
Union Oil	131	$42	40	42	+ ⅜
Un Fn Met	100	$15½	15½	15½	
Un Wtch wt	250	$10¾	10⅜	10⅝	
U Sections	250	$12½	12½	12½	
Van Ness	1000	365	365	365	—10
Vascan	1175	$7	6¼	6½	— ⅛
Versafd	200	$90	10⅜	90	+ ½
Vennewer	1800	75	75	75	
Versatile	x1	$9	9	9	
V Wood A p	200	$7	6⅞	7	+ ⅛
Vulcan	1150	$9½	9	9⅛	+ ⅛
Walk GW	2400	$40¾	41⅜	41⅝	— ⅜
Weldwood	500	$18⅜	18⅜	18⅜	— ⅛
Weste'st	300	$27½	27⅛	27⅛	— ⅛
W Cdn Seed	300	225	225	225	
W Pacific	1780	$5¾	5½	5¾	+ ⅛
Weston	4825	$29¼	29¼	29¼	+ ⅛
White Pas	190	$29¾	29¾	29¾	+ ⅛
White P A p	z50	$99	99	99	
White P w	100	$25	25	25	+25
Woodwd A	100	$18⅜	18⅜	18⅝	+ ⅛
YR Prop	100	$8⅝	8⅝	8⅝	+ ⅛
Zellers	900	$16⅜	16⅛	16⅜	+ ⅛
Zenith	300	210	210	210	

MINES

A—B					
Acme Gas	2000	27	27	27	— 1
Aetna In	100	235	235	235	
Agnico	500	113	111	113	+ 3
Akaitcho	1000	71	71	71	— 4
Ang Ruyn	2000	100	99	100	+ 2
Ang U Dev	2000	78	78	78	— 1
Argosy	3000	74	70	74	+ 4
Armore	16400	20	19½	20	
Atl C Copp	6741	51	49	49	+ ½
Bankeno	1700	790	790	790	+10
Barex	1500	50	50	50	+ 3
Bethlm	1780	$16½	15⅝	15⅝	— ¼
Big Nama	z50	22	22	22	
Black Bay	7200	13½	13½	13½	+ ½
Bl Hawk	1000	72	72	72	
Bralorne	100	290	290	290	
Brunswk	825	675	655	675	
C—E					
Cadillac M	500	23	23	23	— 2
Cam Mine	3000	50	49	49	+ 1
Camflo	305	525	525	525	
Camindx	1100	51	45	51	+ 6
Cam Chib	100	890	890	890	+15
Camp Tung	2900	143	136	137	+ 2
C Lencourt	500	17	17	17	+ ½
Cdn Nisto	5000	40	38	40	+ 4
Candore	2000	14	14	14	+ 1
Cassiar	555	$17½	17½	17½	+ ⅛
Chemaloy	1300	305	300	300	— 5
Chestrvlle	z200	20	20	20	
Chib M	2000	56	56	56	— 1
Chimo	800	139	135	136	
Coch Will	500	86	86	86	
Coniagas	1000	48	48	48	+ 1½
Conigo	9100	32	31½	32	
C Shaw	10100	72	70	70	— 2
CG Arrow	3500	20	19	19	—3½
C Marben	300	330	325	325	
C Morisn	8980	625	585	620	+ 25
Con Neous	4500	20	20	20	+1½
C Rambler	z200	94	94	94	
Coprcorp	1900	43	42	43	+ 1
C FM	11700	169	165	165	— 7
Con Man	500	14	14	14	
Coulee	3000	25	25	25	— 1
Courvan	1900	25	25	25	
Crairest	100	$11	11	11	— ½
Cstland	2000	25	25	25	
Crowbank	z125	20	20	20	
D'Aragon	1500	22	22	22	
D'Eldona	6000	80	78	78	— 2
Delhi Pac	2000	16	16	16	— 1
Denison	5307	$50½	47½	48¼	+ 1
Dickensn	1000	300	285	285	—15
Discovry	z162	175	175	175	
Dome	z100				
Donalda	500	28	28	28	
Dunrale	1000	38	38	38	
Dynasty	1530	$15¼	15	15	— ⅛
East Sull	1650	775	705	720	—55
Endako	300	$14¼	13⅞	14¼	+ ⅛
F—J					
F Mar	z50	142	142	142	
Fort Reinc	300	123	123	123	— 1
Frobex	100	145	145	145	+ 5
Gnt Masct	2600	250	246	248	
Goldray	3400	275	260	275	+ 25
Goldrim	z300	37	37	37	
Gortdrm	3400	495	485	490	+ 5
Grandroy	2000	54	54	54	—
Granduc	1600	$10⅝	10½	10½	— ⅛
Granisle	100	$11⅝	11⅜	11⅝	
Green Pnt	3600	21	21	21	+ 1
Guich	1000	30	30	30	+ 1½
Gulf L	1500	11	11	11	+ 1
Gunnar	3752	165	155	160	+ 10
Headway	4000	12½	12½	12½	
Huds Bay	540	$79¼	78⅝	78⅝	— ⅛
Hydra Ex	1000	24	24	24	+1½
Int Mogul	924	$18½	18½	18½	+ ⅛
Irish Cop	2000	20	20	20	— ½
Iso	2100	222	218	220	— 2
Jelex	z200	41	41	41	
Jorex Ltd	900	150	150	150	
Joutel	1000	118	118	118	
Jowsey	1800	65	62	65	+10
K—N					
Kam Kotia	1820	340	320	340	+15
Kerr Add	8442	$13¾	12⅝	12⅞	
K Anacon	900	56	56	56	+ 1
Kirk Twn	22500	60	50	60	+15
L Dufault	510	770	765	765	— 5
L Gosu	2000	16	16	16	— ½
L Shore	186	475	475	475	
Langis	2500	11	11	11	
Leitch	100	212	212	212	
Liberian	z35	$11¼	11¼	11¼	
LL Lac	z60	310	310	310	
Lytton M	800	335	330	330	— 5
Madeline	7350	545	525	540	+20
Madsen	100	185	185	185	+ 1
Malartic	3080	128	120	128	+ 7
Man Bar	6500	125	124	125	+ 1
Martin	26000	33½	30	32	+ 2
Match	4000	15	14½	15	
Mattgmi	705	$13	12¾	13	
Maybrun	5000	13	13	13	
Mc Adam	1700	124	120	124	+ 2
Mc Intyre	z25	$119½	119½	119½	
McWat	1000	56	56	56	
Mentor	3600	97	95	95	
Meta Uran	500	20	20	20	— ½
Midrim	2500	50	48	48	— 2
Min-Ore	3000	15	13	13	+ 2
Moneta P	200	110	110	110	
Mt Wright	500	21	21	21	+ 1
Multi-Mi	5400	110	107	110	
New Ath	5000	33	32	32	— ½
New Cal	3000	38	38	38	— 2
Newconx	1850	695	680	685	—10
N Harri	4000	11½	11½	11½	+ 1
N Imprl	13175	340	330	335	— 5
N Kelore	500	7	7	7	+1⅛
N Mylama	1064	19	19	19	+1½
N Que Ragl	200	$13¼	13¼	13¼	
N Senator	5000	25	24	24½	+1½
Nick Rim	1500	17	16	16	+ ½
Nor Acme	500	19	19	19	— ½
Norbaska	1000	31	31	31	+ 3
Norbeau	1000	32	32	32	+ 1
Norlex	19000	34	32	32	—1½
N Coldstm	7250	243	227	243	+17
Northgat	1850	$15¾	15⅛	15½	+ ⅛
NR ank	1000	51	51	51	+ 1
O—S					
Obaska	11000	10	9½	10	+ ½
Opemska	2175	$11⅞	11½	11⅝	—

Victoria Daily Times ★★★

Third Section
Pages 21-30

VICTORIA, B.C., THURSDAY, AUGUST 28, 1969 —PAGE 21

Women's Clubs' Briefs Are Just Pious Rituals

BY JEAN SHARP

TORONTO (CP) — Every year women's groups present governments with requests for action on assorted issues. Sometimes several ask for action on the same issue, year after year.

The presentation has almost a ritual quality.

It begins with the submission to the relevant government of a brief outlining that year's requests, carefully documented and approved by the club membership. With it goes a pious hope that it will be read before the next step is taken.

That step is a club delegation meeting with the government leader and cabinet ministers. The brief is read aloud by a delegate and the appropriate ministers then comment. There is an exchange of amenities, perhaps a photograph is taken. Then, say a sampling of club women, there is usually a long pause.

The consensus among experienced delegates is that the effort is worth making because there may be results in the long run. There is nonetheless a wry note in their comments about it all.

Margaret Hyndman is a lawyer and past international and national president of the Business and Professional Women's Clubs. She is skeptical.

One of her causes has been to get equal-pay legislation for women. She says repeated pressure may have helped get present laws on the books, but that they are not as strong as asked.

"What it reduces itself to is how many voters are involved.

"On different occasions we have been told we have had much more effect than we realized, but I haven't seen much evidence of it.

"If they would give you a fight on the merits of a question there would be some point in it, but they are so polite and disinterested."

Margaret Ashdown, current B and P president, says she thinks submissions do get results, but agrees they are not necessarily in the form asked for.

"We've been well received on every occasion. This doesn't mean a darn thing, but it's comforting.

"We did track back one series of requests on estate tax and found we got legislation—not exactly in the form we wanted, but you hope you plant a seed."

Finding the right person is part of the problem, says Mrs. P. J. Chadsey, president of the YWCA.

"I think you do get something in the long run, but I think you only get it if your requests are reasonably based and properly stated. You have to have a strong conviction, a properly documented case to present and see that it gets to the right people. Then, if you keep hammering away, something gets done. But that's a very long view.

"We have seen some improvements in what you might call the general status of women. The Canadian bill of rights is something we'd worked on for a long time."

Timing can be another important factor, says Mrs. G. B. Armstrong, Ontario CAC president.

"I was quite pleased this year. Sometimes it's because your resolutions are timely."

SOME PROGRESS MADE

A list of some of the requests made in the last 50 years is an indicator of how successful the clubs are.

In 1917, the National Council of Women was seeking "better care of the feeble-minded," suitable films for children, standardization of canned goods.

In both the 1920s and 1930s they submitted briefs on the status of women.

In 1930 they celebrated the success of appeals for appointments of women to the Senate. In 1937 they "reported with gratification" the appointment of women to federal royal commissions.

In 1949 the then Canadian Association of Consumers was asking about controls on rising prices.

In the 1960s, the B and P have dealt with rehabilitation for female offenders, ballot boxes in hospitals and rest homes, tax relief for low-income people and sex discrimination in unemployment insurance.

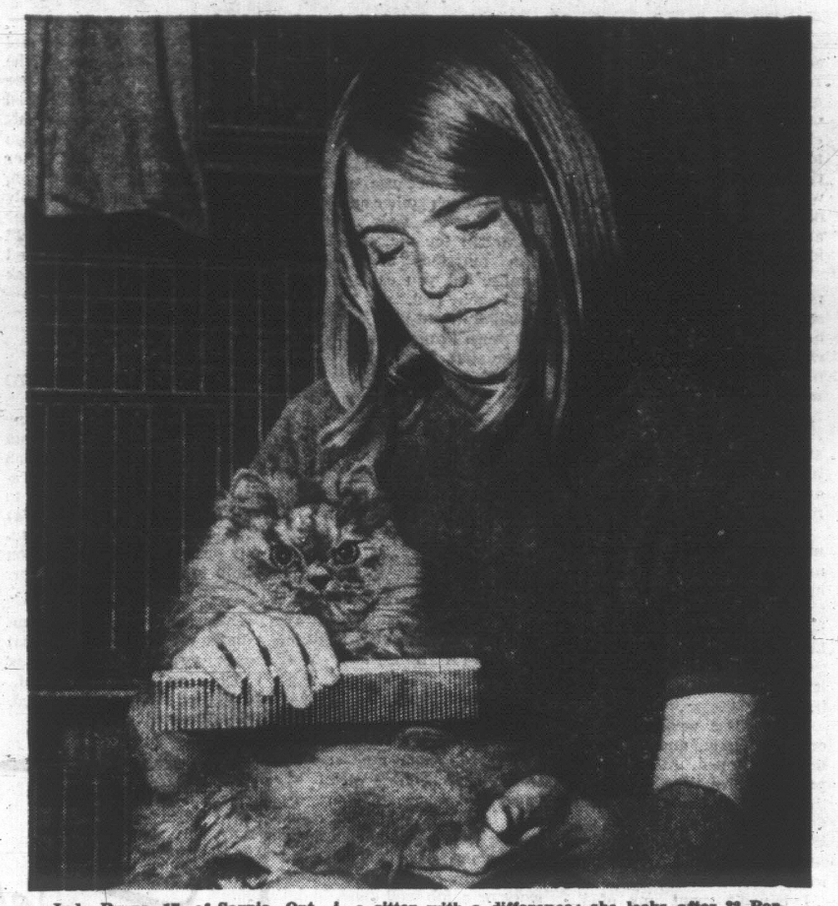

Judy Burns, 17, of Sarnia, Ont., is a sitter with a difference: she looks after 32 Persian show cats. Judy grooms, cleans and feeds her charges on weekends when the owners are away at cat shows. She says the felines are easy to amuse with under-the-chin cat-rubs bringing purrs of contentment. —CP Photo.

Out-of-Work Job Finder Now Works As Cat-Sitter

SARNIA, Ont. (CP) — When Judy Burns's job with Sarnia's student employment office ended after two months, the service got her perhaps its most unusual summer placement. She's a cat-sitter.

The 17-year-old student was assistant director of Operation Funnel, but when the load of job applications tapered off, director David Stoesser carried on alone, and Judy was looking for work.

Her job now is grooming, cleaning, feeding and amusing 32 Persian show cats owned by a Sarnia couple, and cat-sitting on weekends when they are away attending cat shows.

Already she's learned that Persians are like most cats: "They like their necks and under their chins rubbed." She says she's eager to learn techniques of feeding, cleaning and show grooming because the job could extend to part-time winter work.

About 700 students applied to Operation Funnel, but less than one-quarter were placed.

What was probably its shortest placement went to Roger Bedard and Gilbert Piche, both 17. Their job lasted half an hour.

The students were waiting in the Funnel office when a woman came in looking for two boys to fix a flat tire on her car two blocks away. She was going to call a garage, but "knowing the problem teen-agers have finding jobs," decide to use student labor, she said.

Another unusual offer came from a man seeking a combination cook, dishwasher and mechanic to work without pay. The job would provide an all-expenses-paid tour of Nova Scotia late in the summer in the man's trailer.

Owl Drug
Prescriptions
Cost Less!!

Little Red School Home for Artists

ORANGEVILLE, Ont. (CP) — After searching in Mexico and Europe for a suitable home and studio, artist-teacher Jim Gordaneer and his wife Miria settled in a little red schoolhouse on a side road four miles from this town to the northwest of Metropolitan Toronto.

Since their marriage eight years ago Jim has been trying to make art a full-time occupation but has always had to supplement his earnings by teaching.

"Living in Greece and several other places was inexpensive," Jim says, "but there was no way to earn a living."

The couple then began looking for land in the Orangeville area on which to build.

"Land in this area is expensive—$1,000 an acre—but we got the 1885 schoolhouse for $1,800," Jim says. "Renovations came to $10,000 but would have been more if we hadn't done most of the work ourselves."

A Toronto architect friend, David Tsow, designed a workable interior for the schoolhouse and a builder in the area dropped in from time to time to correct their mistakes and tell them what to do next.

Both earned money to finance their expenses, Jim teaching art and Miria grade school. Weekends were spent working on the schoolhouse.

The interior has two bedrooms and a bathroom upstairs. The downstairs is a roomy three-level area with a large artist's studio.

With property paid for, other expenses include hydro, between $250 and $300 a year; taxes $170, and food, clothing, telephone and car expenses.

With these expenses, Jim has been able to reduce his teaching job to four nights a week. Miria gave up her teaching job a year ago to have their first child, a daughter, Alisa.

Miria's hobby is pottery so this year the Gordaneers bought a railway caboose in London, Ont., for $250 and for $300 had it shipped to the schoolhouse to be used as a potting shed.

FOR A LITTLE FUN IN YOUR LIFE TRY
DANCING
Special price for course if registered before mid-September. PHONE NOW to join one of our social groups starting soon.
Learn to dance for Dinner-dates, Parties, Weddings, Dances, etc. Also private lessons and Saturday night social dances.
NO CONTRACTS
ELSIE'S STUDIO of BALLROOM DANCING
536 BROUGHTON 383-4040

RECEPTION PLANNED

Mr. and Mrs. Archie H. Wills, Camosack Manor, will celebrate their 50th wedding anniversary next Wednesday. They were married in Toronto in 1919 after Mr. Wills returned from three years' overseas service with the 58th Battery, C.F.A. They came to Victoria following their marriage and have resided here since. Mr. Wills, a native son, served as acting mayor of Victoria for three years and was an alderman for 10 years. Mrs. Wills has been a member of the Women's Canadian Club and is a past president of Chapter K, P.E.O. Sisterhood. Mr. and Mrs. Wills have three children, Kenneth, of Victoria; Mrs. David (Eileen) Wilson, of Montreal, and Mrs. George (Dorothy) Little, of Calgary. They have 11 grandchildren and two great-grandchildren. They will have a family dinner at the Empress Hotel and a reception later in the Georgian Lounge.

Nose Shape Affected

VANCOUVER (CP) — A University of California orthodontist said Tuesday there is more to the practice of orthodontics than just correcting the growth of a youngster's teeth.

Dr. Spiro J. Chaconas, here for the three-day meeting of the Pacific Coast Society of orthodontists, said the nose and chin are very much involved in the development of a child's mouth.

A guest lecturer at the conference, Dr. Chaconas has specialized in researching nose growth as related to tooth growth.

He said in an interview that premature or incorrect removal of molars to make room for protruding front teeth will, in effect, pull the entire face back.

"If it's done between the ages of 10 and 16, the period of most intensive growth," he said, "then often along with the teeth the lips will move back. And the nose too.

"It will remain stunted and cause the patient psychological harm."

To correct the esthetic deficiency, expensive plastic surgery is the only answer, he said.

Dr. Chaconas said with new technology, the mechanical process of correcting tooth growth "is quite easy."

DISPENSING OPTICIANS
REMEMBER

Prescription Optical has served Victoria families since 1924. Its code of ethics is to provide highest quality optical service at fairest possible prices.

Remember, there is no substitute for knowledge

Prescription Optical

4 OFFICES TO SERVE YOU

Where Prices Are Always Reasonable

"BIG" DISCOUNT PRICES
ON BACK-TO-SCHOOL
SHOES

SAVE ON SHOES
From Cradle To Campus!

Two Floors to Serve You — Check Our Prices Before You Buy!

"Happy Feet Make Happy Faces"

STYLERITE SHOES

1404 Douglas Street Corner of Johnson

J.G. 385-3613

TOOJAYS
HATS!
SUITS!
COATS!
DRESSES!
Attractive, Elegant CLOTHES for the Discriminating
622 VIEW STREET

In Our 66th Year
Saba Bros. Limited
1130 Douglas St.
Phone 384-0561
THERE'S MORE FOR YOU DOWNTOWN

A. B. C.
Saba's

New Pantie Looks
for under fall fashions
by Hanna

For action packed days on the campus, sports and leisure wear, a new hip-hugger pantie.

Illustrated:

A. Nylon and Lycra; snug control brief to wear over pantie hose and under all snug clothes; gentle control. White, nude and maize. Sizes S., M., L. 3.00

B. Antron and Lycra hip hugger to wear under pantie hose or under pant fashions; gentle control. White, pink, blue, nude; contrasting white soft elastic trim. Sizes S., M., L. 2.00

C. Crepe-set nylon hip hugger; contrasting white Lycra stretch band at waist and legs. White, pink, blue and lilac. Sizes S., M., L. 1.50

CHARGE IT! New Accounts Opened in Minutes.

In Our 66th Year
Saba Bros. Limited
1130 Douglas St.
Phone 384-0561
THERE'S MORE FOR YOU DOWNTOWN

Saba's

Krinkle Polyester Shirt
by Stein-win

Brighten up your Back-to-School separates with a western style shirt; the large pointed collar can be worn open or buttoned; front closing is a marching row of tiny buttons and the breast pockets give the suggestion of a western look. Made of washable, no-iron, easy-care polester in white, hot pink, brown and plum; sizes 8 to 16.

12.95

Mail, phone and C.O.D. orders promptly filled.

Foundations Specials
Ideal for Back-to-School wear

A special 'money-saving' offer in Pantie Girdles from a well-known maker

Junior Pantie ... in smooth satinized tricot with dainty blue trim. Medium, large and extra large. 5.00 value. Special Price 2.99

Brief ... in Lycra power net, lace edge leg and front panel. In white and nude. Medium and large. 5.00 value. Special Price 2.99

Pantie ... in satinized tricot with little boy leg and stretch lace edge. Reinforced panel for control. White only in medium, large and extra large. 6.00 value. Special Price 3.99

Panty Hose Special — With your minis you'll want several pairs to wear at school or in your busy career. Choose rose-dawn regular or sheer-to-the-top nude heel mesh in coppertone, sunny, maple beige, ivory or burnt sugar. Short, average, tall and extra tall.
Special 2 pr. 3.49 or 1.79 pr.

CHARGE IT! New accounts opened in minutes!

150 HOUSES FOR SALE

MAYFAIR REALTY LTD.
Woodward's Mayfair Centre
1233 Douglas St. 386-2955

NOTE—
YOU CAN TRADE YOUR PRESENT HOME ON ANY OF THE FOLLOWING LISTING.

PANORAMIC SETTING
Built to a standard and not to a price, this is an ideal family home you must see. Nearly 2000 sq. ft. of finished accommodation on 2 levels — it consists of 4 bedrooms, 2 full bathrooms, large living room, dining room and modern cabinet electric kitchen. Additional quality features to enhance your living enjoyment are 2 fireplaces, large sundeck, 2 extra large storage closets, etc. Only 3 yrs. old, with a large 6¾ per cent C.M.H.C. mortgage. Close to all facilities. Asking price $33,500. Exclusive with STAN HOLMES, 386-2955 or res. 592-3740.

BRAND NEW LISTING
OWNER LEAVING TOWN. BEAUTIFUL BUNGALOW has L-shaped living and dining room plus 3 bedrooms with GLEAMING hardwood floors. The kitchen is MOD with built-in oven and range, double sink. There's a rec. room plus 4th bedroom down, also workshop for dad, and the carport has room for 2 cars, with sliding glass door to sundeck above. HANDY TO SCHOOL. GOOD BUYING at $26,900, and will take your house in trade. ALF PORCHER, 386-2955 or 384-5823.

JAMES BAY
Older two-bedroom home — living room — dining room — full concrete basement — good furnace — new wiring. Try a low down payment offer to the asking price of $11,500. Call IRA FREEDMAN, 386-2955 or 592-0511.

PERFECT STARTER OR RETIREMENT
An excellent 2-bedroom stucco bungalow in a convenient location across from Gorge Vale Golf course. Good size living room, spacious and modern electric kitchen, 3-piece tiled bathroom and main floor utility room for washer and dryer. Half-basement with OOM furnace, workshop area, and lots of storage space. Carport. $4,500 down and early possession can be arranged. TOM ALLAN, 386-2955.

ESQUIMALT IMMEDIATE POSSESSION
3 bedroom starter or retirement home with fully modernized kitchen. Assume 8 per cent C M H C mortgage payments of $96 P.I.T.H.P. $14,500. GEORGE WALL, 386-2955.

SWINERTON STEWART CLARK LTD.
1248 Broughton St. 385-2481

$2,000 DOWN
ATTENTION MR. FIXIT
4 BEDROOMS
ESQUIMALT
Be the first to view this older residence located close to all schools: buses and shops featuring 16x15 family Living rm . . . large electric kitchen . . . Full basement . . . Auto Oil Heat . . . 100 amp wiring . . . separate garage . . . Full Price $15,900.
DICK JAMES, 385-2481

COMMANDING SPOT 5 BEDROOMS
An older home 1800 sq. ft. But BUILT on 1.6 acres in Prospect Lake area. Large modern kitchen, oven and range built in, bar, good dining area. Corion floor. Utility room. Large Dining room. Hardwood floors, brick fireplace, doors to possible patio, picture window. Modern bath, colored fixtures. 2 bedrms down, master bedroom with wall-to-wall carpets, 3 Bedrooms up, all with wall-to-wall carpets. Full basement, not fully developed. Oil furnace. Elec. Dom. H.W. House — stucco exterior and new roof. Secluded. $29,000. Terms. Exclusive. Call R. Cox, 385-2481.

HIGH CEDAR HILL QUIET SECLUSION OIL HOT WATER HEATING
Situated on Synod Lane near St. Aidans Church on just under half an acre of land mostly in natural state and requiring minimum of care, has good-sized living room with fireplace, dinette with sliding glass doors to garden, no steps, electric kitchen, family room and furnace room, medium bedroom and small bedroom, 4-pce. bath, large separate garage. Early possession and terms available. Just listed exclusively at $19,900. Appointments in advance necessary.
Please call MR. CUSTANCE
385-2481.

OPEN FOR YOUR INSPECTION
THURS., FRI., 6:30-8:30
SAT., 1:30-4:30
458 TREANOR
372 PHELPS
2350 SOOKE RD. (V.L.A.)

QUALITY BUILT HOMES WITH NEW IDEAS IN PLANNING AND FINISH. ALL 3 BEDROOM HOME WITH 2 BATHS, FULL BASEMT., CARPORT AND SUNDECKS. PRICES RANGE FROM $27,500 - $28,500. THESE HOMES QUALIFY FOR THE GRANT. IMMEDIATE POSSESSION. INQUIRIES TO:
ROCK HUGHES AGENCIES LTD.
478-1729
GOLDSTREAM PROPERTIES LTD.
478-6669

NEW NEW NEW BUY DIRECT AND SAVE
GORDON HEAD
LAKE HILL
VISTA HTS.
COLWOOD
Quality family homes. Some 8¼ per cent financing. 3 bedrooms, living room with fireplace, w to w carpeting, attached garage, oil hot water heat, large level lot with fruit trees. Principals only. Asking $21,900. 477-3980 after 5

VICTORIA CITY!
NEW, 3 BEDROOMS
$1,050 DN., $21,950 F.P.
Here's a sweet little home as close to as you'll ever get!! Due for completion about October 15th. You'll be able to choose exactly the colours you've always wanted. Wall-to-wall carpet in living room and hallway, vanity bathroom, concrete parking pad, all legal and mortgage payments are included with the price, AND the home qualifies for the new New Home Grant of $1,000. Located near Pembroke and Fernwood !!! Deal direct with the builders by calling Mr. Jones, 478-6669.

UNIVERSAL BUILDERS

CADBORO BAY, BY OWNER — 2 bedroom retirement or starter — 2 bedrooms, living room with fireplace, w to w carpeting, attached garage, oil hot water heat, large level lot with fruit trees. Principals only. Asking $21,900. 477-3980 after 5

151 COUNTRY HOMES AND PROPERTIES

QUALICUM BEACH
ORIGINAL LOG CABIN
$8,950 — CASH
Ideally situated close to beach. Beautiful seclusion with sea and mountain views surrounded by lovely cedar and fir trees.
Built many years ago of HUGE CEDAR LOGS and HEAVY SHAKE ROOF SHINGLES.
Featuring spacious panelled living room — dining area with view windows. Modern oil heater. LOG SIZED FAMILY FIREPLACE. Cabinet kitchen with oil range. One bedroom with triple tier bunks. Three piece bathroom.
Rustic comfort here close to the village on excellent 165x165 ft. lot to add another room.
OWNER OCCUPIED
CALL GEORGE THORNELOE
477-1855 FOR DIRECTIONS AND ADDRESS
UNIVERSITY REALTY LTD.
3639 Shelbourne St., Victoria, B.C.

UNDER $20,000
Absolutely complete and always immaculate, this charming compact home high on the rock offers pleasant views, peace and quiet yet only a quarter of an hour from town. The kitchen and the utility room are perfect, the living room a lovely entertainer yet cosy, great deep cupboards in the 2 bedrooms or bedroom and den. The 400 sq. ft. of workshop and garage area has 220 volt power, the patio, garden, goldfish pond and so on make this a perfect semi-retirement. Drive-bys are no good, you must go in to see this home properly. It is at 3508 Wentwich, taxes are about $25 net. If you want to view or buy call Desmond Holmes, 384-8126 Pemberton, Holmes Ltd.

SOOKE
DUPLEX ON ACREAGE
Situated in a strategic location this duplex features electric heat with 2 garages, located on 5.38 acres, close to Village centre. Ideal for investment or development with 460' of road frontage. Asking price $36,000 with terms.
ALSO AVAILABLE
1¼ -acre with view lot. $5,500
95 acres and old home, $300 per acre
20 acres, close to village, $16,000
55 acres waterfront, $65,000
For more information or to view contact BILL KOZAK, 642-5923, res. 642-3404.
CONDER REALTY LTD.

LARGE FAMILY SMALL POCKETBOOK?
Try your down payment on this 6-bedroom home on 9904 Third St., in Sidney. Formerly a guest house, now zoned for apt. lot size, 100x120.
ASKING $19,000
Call Now
656-4000 K. DROST 656-2427

SAANICH PENINSULA PROPERTIES LTD.
(In Sidney, across from Safeway)

SOOKE VILLAGE
Large, 4-bedroom home close to schools and shops. Spacious combined modern kitchen and dinette. Cosy living room with fireplace, features large rec. room with built-in bar and old brick fireplace. Presently V. L. A. with approximately 2 additional acres if desired. New listing, priced at $29,900, for more information or to view contact Bill Kozak 642-5923, Res. 642-3404.
CONDER REALTY LTD.

BRENTWOOD
Properties Ltd.
7183 W. Saanich Rd.
Your Brentwood Bay Realtor for properties and insurance
652-1141

ESQUIMALT
Be the first to view this older residence located close to all schools: buses and shops featuring 16x15 family Living rm . . . large electric kitchen . . . Full basement . . . Auto Oil Heat . . . 100 amp wiring . . . separate garage . . . Full Price $15,900.
DICK JAMES, 385-2481

CENTRAL SAANICH
In area of better homes. Over 1300 sq. ft. of living area on large lot. Living room with raised hearth fireplace. Large dining space. Sliding doors to covered sundeck. Three bedrooms, vanity bathroom, full basement with roughed-in plumbing. View of valley and glimpse of sea. Price $28,000. Call Jim McKevitt, 652-2078 or Brentwood Properties Ltd., 652-1141.

"RANCHETTE"
METCHOSIN — 6.63 ACRES
Modern 9 - year - old, 3 - BR rancher double plumbing. Large barn and outbuildings. Year round stream. Well fenced, ideal for horses. Presently VLA. Asking $42,000, terms available. For details or to view call LEO VANDYK, 385-2471. Johnston & Co. Ltd. (Coutesy to all realtors).

GORDON HULME LTD.
We Serve
The Peninsula
ALSO OPEN SATURDAYS
2444 Beacon Avenue, Sidney, 656-1154

1½ ACRE
Many possibilities here, as this property has 140 ft. on busy road. Good, older 3-bedroom home, oil heat and separate garage. $12,000 down, balance to vendor. Call FRED BERGMAN, 386-2955 or 384-5823. Mayfair Realty Ltd.

HAPPY VALLEY
EIGHT Happy acres including small cosy cottage plus 2 additional lots. Realistically priced at just $21,000 with terms. Call G. Ireland, Quadra Realty Ltd., 388-1431 anytime or res. 658-8408.

IDEAL RETIREMENT
BRENTWOOD
Small cottage on 96'x108' cultivated land, automatic oil heat, fireplace, 2 minutes to water, bus and store. Low down payment. Owner 382-9983. After 6 p.m.

SAANICH
PENINSULA PROPERTIES LTD.
For All Real Estate Requirements.
Box 1225, Sidney, B.C. 656-4000
Phone 656-2822 Sidney

SIDNEY REALTY LTD.
In Central and North Saanich
Phone 656-2822 Sidney

SOOKE, SMALL HOUSE ON large central lot, $7,500 cash. 642-3480.

152 WATERFRONT PROPERTIES

14 WATERFRONT LOTS
NEAR YELLOWPOINT
SALESMAN IN ATTENDANCE
SATURDAY, AUG. 30th
10 A.M. to 4 P.M.
Take Yellowpoint cut-off just south of Cassidy Drive-In Theatre. (Four miles north of Ladysmith). Go one mile to Code Rd. and follow signs. Sheltered location, wide frontages. Good beach, water connections available. Terms, 20 per cent down, balance at 8 per cent.
$14,500 EACH
ERIC GRAHAM
386-7321 Res. 656-4489
BOORMAN INVESTMENT CO. LTD.
1111 Government St.

SHELLWOOD
On Beautiful
LADYSMITH HARBOUR
this wonderful series of large waterfront lots, serviced with water and power and phone, and on a smooth black-top road, these lots all face southwest, and are partly cleared, phone us COLLECT for further information, directions, plans, etc.
Office 537-5515
NIGHT 537-5302 or 537-2120
SALT SPRING LANDS LTD.
BOX 69, GANGES, B.C.

ON SHAWNIGAN LAKE
$3,000 DOWN
Vendor to carry balance, beautiful 2 bedroom home on approx. ½ acre, complete with or without furnishings. Suitable for year round accommodation.
$26,800
CALL LEIGH LARGE
383-7176 OR 383-5310

FINE SEAFRONT CHALET ROAD
One of the finer pieces of waterfront in the Victoria area. Nearly half an acre. 130 feet of pebble beach and nice seclusion. Five room, older bungalow. To settle an estate, $34,500. Call MR. HAMILTON, 385-8583 or 386-2231. BLOCK BROS. REALTY.

SCENIC LOT ON SHIPS POINT Rd., Fairey Bay, $9900. Suitable trailer, camping. Power, water, etc. Good beach, boating. Owner there or 479-4161.

152 WATERFRONT PROPERTIES

THE BLISSFUL COVE in NORTH SAANICH
Only a few minutes from the SWARTZ BAY FERRY, yet facing due south with an uninterrupted view from the sundeck of the ocean dotted about with ships, small craft and islands. No reminders of the harsh world of commerce here, the property is nearly an acre of seclusion and beauty. The southerly boundary 174 feet, and the beach has a gentle slope of sandy shingle that DOES warn up for swimming, yet collects logs and driftwood for the fireplace. If you make your home here the vegetable garden with its own well and electric pump — is already in top class shape. Dinghy platform and the boat anchorage are there. If you want to enlarge the 1,100 sq. ft. or 3-bedroom home with its polished log interior and ECONOMICAL electric heating, you can — but you don't NEED TO. You could insulate the extra cottage on the point and put a bathroom there, or you could alter the LARGE GARAGE for extra visitors. The only snag with this beautiful property is that all your friends are bound to ask to stay. Main water, hydro and arbutus on site.
THE PRICE $45,000 — Probably worth half as much again in a few yeas. PERFECT RETIREMENT, SEMI-RETIREMENT, PEACEFUL RETREAT or JUST BLISS, 35 minutes from Victoria.
Call Desmond Holmes, 384-8126
Pemberton Holmes Ltd.
1002 Government Street

OPENING HORNBY ISLAND SANDPIPER BEACH (SUB.)
Brand new exciting summer and retirement subdivision. King sized waterfront lots, all with a terrific marine view. Some beautifully treed, some cleared with black loam for the avid gardener. Fishing, swimming in the clear, unpolluted, warm gulf waters. Fossil beaches waiting to be explored. Waterfront lots from $5,350 to $7,900 terms as low as $55 down and $55 month. Semi-waterfront, ½ acre view lots $2,350 to $3,500, $25 down and $25 month. Large waterfront park with dandy beach for semi-waterfront users.

GALLEON BEACH
½ acre or more beautifully treed parklike lots, on the popular Galleon Beach, Hornby Island Sub. Div. Price range from $1,500 to $1,800 terms $15 to $18.50 per month.
For brochures etc., write or phone Jack Coates, Frank McLaughlin, eves. 758-7672 or 758-5112. Salesman on location, Sandpiper—Friday, Sat. and Sunday. Nanaimo Realty Co. Ltd., (Div. of Great National Land), 17 Church Street, Nanaimo, B.C.

SHAWNIGAN LAKE WATERFRONT
$11,500 ON TERMS
Delightful small week-ender home fully winterized and right on the lake. Available with low down payment.
H. GROOS 592-7111 or 383-1370

SHAWNIGAN LAKE WATERFRONT
Beautiful secluded 4-room all year home on over 150 ft. of choicest lake front with wharf, changing hut, huge patio etc Available with good terms if desired.
FULL PRICE $26,500
H. GROOS 592-7111 or 383-1370

LAKE COWICHAN VILLAGE
ON COWICHAN RIVER
Small estate, .79 acre with 190 ft. riverfront, fully modern 6-room home with 2 bathrooms, 2 or 3 bedrooms, and providing for every comfort together with a separate guest cottage consisting of two rooms and having its own plumbing and kitchen facilities. This is an ideal retirement home, V.L.A. or country retreat providing first class fly fishing and bathing in the river.
$32,500 — TERMS AVAILABLE
H. GROOS 592-7111 or 383-1370
LANSDOWNE PROPERTIES LTD.

LAKEFRONT PARADISE PERMANENT HOME OR SUMMER HOME
Near new—rustic 2-bedroom bungalow—situated amongst stately firs and cedars, overlooking a beautiful clear lake. Quality finished panelling features a spacious modern kitchen and attractive 15x20 ft. living room with artistic stonework fireplace. 2-car carport plus extra building for studio. $25,900.
Mrs. Stapells, 388-4271
J. H. Whittome & Co. Ltd.
706 Fort Street

SECLUSION OR DEVELOPMENT ACREAGE
NORTH SALT SPRING ISLAND
8.4 acres. 442 feet waterfront, with beautiful beach and oyster bed.
$32,500
SOUTH SALT SPRING ISLAND
7.2 acres, 550 feet waterfront. A point of land with clear views to the east, south and west.
$35,000.
QUALICUM BEACH
6.7 acres, 185 feet waterfront, sandy beach, warm water, charming easily expandable two bedroom house. One of the few large waterfront properties available in the area.
$52,500.
Contact: JOHN BOVEY 384-8126.
Pemberton, Holmes Ltd.
1002 Government St.

CHEMAINUS RIVER ESTUARY
100 acres of beautiful view development. 1,000 feet of waterfront. 60 acres cleared pastureland, good drainage. Charming 2-bedroom modern home with radiant heating and fitted for air conditioning.
$85,000 — Terms
Contact JOHN BOVEY, 384-8126
Pemberton, Holmes Ltd.
1002 Government Street

LANGFORD LAKE
Prestige private setting for charming 4-bedrobm home. This is a GENTLEMAN'S Estate — 1.3 acres with 125 ft. of secluded waterfront. Lushly landscaped, beautiful trees, two patios, and private wharf. Handy to golf course and all facilities. Full price $60,000 — excellent terms.
Call ROBERT YOUNG, 383-4124 anytime. McAdams Investments Ltd.

SOOKE
55 acres waterfront on the west coast overlooking the Straits of Juan de Fuca. Located approximately 18 miles beyond Sooke. Asking price $65,000. For details contact Bill Kozak 642-5923, res. 642-3404.
CONDOR REALTY LTD.

120 FT. WATERFRONT
Prospect Lake — 2 large lots and 3-rm. cottage gentle slope to the water asking price $19,500 or offers — must be sold. Pepe Browne or Louise Wiltermuth, 385-8794 anytime. Clarke & Wallace Realty.

WATERFRONT PROPERTY 62'x108' with furnished cabin and 60' mobile home, overlooking Stuart channel. Ladysmith 245-3045.

153 WANTED TO BUY HOUSES

STILL LOOKING:
For a three or four bedroom home between $30,000 and $33,000.
REQUIRE: double plumbing and basement
PREFER: A home with some character and seclusion.
All cash require possession on or before Oct. 1, 1969.
ROBERT J. MIKITKA
386-7321 Res. 477-5373
BOORMAN INVESTMENT CO. LTD.
1111 Government St.

CORDOVA BAY OR SIMILAR AREA
Bona fide client wishes to purchase small or medium-sized retirement home with small garden. 2 or 3 bedrooms. Please call Dean Smith 384-9335, 477-2181 res.
A. BERNARD and CO. LTD.
655 Fort Street

153 WANTED TO BUY HOUSES

YOUR HOME OR PROPERTY IS REQUIRED BY BLOCK BROS. REALTY LTD. — 386-3231

Client requires 2 or 3-bedroom, stucco home, Gorge, Esquimalt or any good district. $20,000 to $25,000. Call JIM MINNIS, 388-9056 or 386-3231.

Up to $23,000 cash. My client requires 3-bedroom, full basement preferably not in town. Must have early possession. Ben Greig, 386-3231.
Block Bros. Ltd.

Lady with $10,000 cash requires $18-$20,000 two-bedroom home in any reasonable area. Does not like stucco exterior. Call Irene Dalziel, 384-8691 or 386-3231.
Block Bros Ltd.

THE YORKSHIRE AND CANADIAN TRUST LIMITED
737 Fort Street — 388-3561

WANTED TO BUY
Young family with $3,000 down and good income require a 2 or 3 bedroom home. Must be suitable for toddlers, one, now second on the way. Please call Mr. Higgin, 388-3561.

URGENTLY WANTED
Within 15 minutes of University for professor's family. 4 bedroom, 1½ baths with family room off kitchen. Dining area to accomodate a large suite. Prefers property with some seclusion and trees. Up to $40,000. Please call MR. BAXTER, 385-2471 (24 Hrs.) Johnston & Co. Ltd.

HOUSE WANTED
By cash buyer of 2 or 3 bedrooms in good area near bus. Approx. $25,000. Contact Fred Campbell — 382-4251.
Rithlet Agencies Ltd.

KAUFEN? VERKAUFEN?
IN ALLEN REALITAETENFRAGEN WENDEN SIE SICH VERTRAUENSVOLL AN RUDY ROST, 385-2458, ODER 658-5490.
Byron Price & Associates Ltd.

WANTED
2 OR 3 BEDROOMED HOME, ANY GOOD DISTRICT. $10,000 CASH AS DOWN PAYMENT. CALL LEN LEDOUX 385-2458. BYRON PRICE & ASSOCIATES LTD.

I WILL BUY YOUR 2 OR 3-bedroom home immediately for cash if it's suitable for rental purposes. For fast action call my agent, E. L. WOOD NAULT AT BLOCK BROS. REALTY anytime, 386-3231.

RENT, OR RENT WITH OPTION TO BUY
2 or more bedroom house or apartment wanted in Fairfield or Oak Bay area. From September 15 or October 1. Damage deposit if required. Please phone 386-2695.

FOR A LADY
A cosy two bedroom home with neat gardens, in a quiet area. On bus. Up to $15,000. AL NOSAL 384-6900 eves. Western Homes Ltd. 382-2157.

WANTED
2 or more bedroom house, with full basement wanted soon. May be in need of some work or redecorating. $1500 to $2000 down. Please phone 386-2695.

NEEDED OLDER HOME WITH basement suitable for 6 children. Up to $18,000. Call TED CHARTRES 385-2458 Res. 385-5508.
Byron Price & Associates Ltd.

YOUNG COUPLE WANT TO BUY starter home with low down payment must be reasonably priced. 592-4139.

WANT 3-BEDROOM HOME WITH carport and good financing. Mr. Bowden, 385-6290.

PRIVATE, YOUNG COUPLE would like 2 or 3 bedroom older home, will pay cash. 383-6550.

154 PROPERTY FOR SALE

SAANICH BUILDING LOT
Level — close-in — on sewer building on property may be rented. $6,300 CASH.
CALL: WAYNE STRANDLUND
(25 Hrs.)

No. 2. 10 ACRES PROSPECT LAKE
Well-treed, good access. Excellent holding.
$1,790 DOWN with large 7 per cent mortgage
CALL: WAYNE STRANDLUND
(25 Hrs.)

No. 3. EXCLUSIVE NEW LISTING
Saanich. Large 6-year old home on 20 acres. This is a gem and well-priced. Let's talk subdivision and alternate financing. Asking: $77,300 for entire parcel.
CALL: WAYNE STRANDLUND
(24 Hrs.)

No. 4. SIX LARGE GULF ISLAND
Waterfront lots will sell cheap — 7 per cent financing at present. CALL WAYNE STRANDLUND (25 Hrs.)

WAYNE STRANDLUND
385-7761 or 383-7477
D. F. Hanley Agencies Ltd.

TOP LAND BUYS
1—PRIME OF GORDON HEAD. Attention builders. New listing. LOVELY LEVEL TREED LOT (120 front x 183 x 141 x 85 back). This is a beauty! Call ROBERT YOUNG, 383-4124. Only $10,500.
2—BEAUTIFUL BROADMEAD ESTATES. Prestige building lot (105 x 140 x 121 x 80). HIGH UP. A real buy at $10,500. Call ROBERT YOUNG, 383-4124.
McAdams Investments Ltd.

SEA VIEW
Beautiful lot amongst new and superior homes north of Sidney in Tsehum Harbor area. On water and sewer.
$10,000
Contact JOHN BOVEY, 384-8126
Pemberton, Holmes Ltd.
1002 Government St.

SEWERED LOT
on cul-de-sac in popular Melville Park, Sidney. N.H.A. approved, owner not building now. Practically last one available. $6,950. CALL BILL STOTHERS for location . . . 658-5285 or 386-3231, BLOCK BROS. REALTY.

HALF ACRE LOT
Of arbutus and oak trees on Bedford Rd. Septic tank approved, $12,500.
STAN TRONT
385-9741 477-2829
J. A. Henderson Realty Ltd.

EAST SOOKE ROAD SEA VIEW—15½ ACRES
Power and piped water available. Less than $2,000 per acre. A bargain. Mabel Crack, 652-1412. John Bishop Royal Oak Properties Ltd., 479-1667.

TRAILER LOT
43x197, level and clear with good growing soil. Adjacent 2829 Peatt Road. Let me show you the POTENTIAL FUTURE VALUE of this lot at only $5500 or best offer. ALF PORCHER, 386-2955. Mayfair Realty Ltd.

TEN ACRES
On Old West Saanich Road, see signs north of and adjacent to No. 5274. Gentle park-like slope with some bottom land. Ideal for home and horses or divide into four pieces. Price $29,000.
MARCONI REALTY 386-3941

CORDOVA BAY
COMMANDING SEAVIEW LOT WITH EXCITING DEVELOPMENT POSSIBILITIES. $3,000 CASH WILL HANDLE.
HARRY WOOD
J. H. Whittome & Co., Ltd.

4.3 ACRES IN SIDNEY, CORNER of Weiler and Canora on sewer. Part of the property facing Weiler could be subdivided now and the rest later on. F.P. $47,500.
OFF: 382-4251 RES: 477-5382
BILL SIDHU
RITHETS AGENCIES LTD.

SEA VIEW LOT, ROBERTS BAY, Sidney, sewer and water, NHA approved, $8,000. 656-2485.

DUPLEX LOT, 60X132, VIC WEST, $6,300. S. W. Evans, 382-2137, eves. 479-7217. Western Homes Ltd.

FAIRFIELD — Sewered lot, 50x108, $10,000—DON BACON, 385-2456
Byron Price & Associates Ltd.

BY OWNER, LOT 8, CAROLWOOD, in Broadmead, $8500. 385-5572.

154 PROPERTY FOR SALE

SAVARY ISLAND LOT
Only $1,500 down gets you a 62x250 ft. lot, 300 yards from beach. Full price $3,000.
Block Bros. Realty
FENN — SQUIRES
386-3231

TWO 2-ACRE PARCELS SIDE X side. Buy one or both together. Metchosin area on main road. $7,800 each. Terms. Call TED CHARTRES 385-2458 Res. 385-5508.
Byron Price & Associates Ltd.

NICE TREED BUILDING LOT Approx. half acre. Perc tested. Asking $6,500. Happy Valley. Call TED CHARTRES, 385-2458, Res. 385-5508.
Byron Price & Associates Ltd.

2 LOVELY LARGE TREED SECluded lots. 2 minutes from sea. 6 minutes from University. Phone after 6. 477-3744.

FOR SALE BY OWNER. 81' LOT Thornhill Crescent, turn up Winchester Road, off Shelbourne, price $8,200. 592-1050.

155 PROPERTY WANTED

WANTED IMMEDIATELY
—Severed lots
—Acreage
—Apartment sites
CASH
Aasapi Construction Co. Ltd.
386-6191 anytime

GENUINE OFFER!
Cash for building lots suitable for new homes. Malen Construction Co. Ltd. 477-5449.

PROPERTY IN SOOKE AREA, seclusion wanted, not quality of land, 1 to 3 acres. Water and power is not necessary. Please reply to Victoria Press, Box 225.

LOTS OR ACREAGE IN ANY AREA
Vickery and Sons Ltd.
592-6149 592-6622

156 ACREAGE FOR SALE AND WANTED

VIEW ACREAGE
Approx. 18 acres with a wonderful view. Older but livable 3-bedroom home. Cobble Hill area. Full price $23,000 with $13,000 down. JIM McCULLOUGH, 385-2458 or res. 743-2541.
Byron Price & Associates Ltd

CENTRAL SAANICH
1.99 acres approx., lovely arable land, asking $9,300. Call Bert Ralph, Town and Country Realty Ltd., 382-7276.

NORTH SAANICH
2x5 adjoining level lots on Towner Park Road with irrigation sprinkler system and water rights. Exclusive Agent. Frank Butler (479-7377). Pemberton Holmes Ltd. 1002 Government St., 384-8126.

ACREAGE FOR SALE?
Large or small, with or without home. Building lots etc. Call GEORGE CHAN the Specialist in Land 386-2955 Mayfair Realty Ltd.

LARGE OR SMALL ACREAGE wanted: Langford Metchosin, Sooke areas. Goldstream Properties Ltd., 478-5588

COBBLE HILL 45 WOODED ACRES suitable for Trailer Park or subdivision, some view, R. Kennedy, 743-2533.

COBBLE HILL
1 acre lots, $1,500 each. 2 acre lots, $2,700 each. W. Boyles, 743-9378.

158 FARMS FOR SALE AND WANTED

WE WOULD LIKE TO LEASE A family home on a small farm or undeveloped property within 15 mi. of Victoria. Would be prepared to buy in two years if agreeable to owners. Ph. 383-1233.

FOR RENT — 160 ACRE FARM — large barn complete with bulk tank. 7 room house — north of Parksville. $150 per month. Ladysmith 245-3006.

157 UP-ISLAND PROPERTIES

SELL OR TRADE
New home on treed acre. 4 miles north of Nanaimo, 2 bdrms up, 1½ baths, W.W. in living room, dining area, electric kitchen, city water. Sell or will trade for mobile home and cash. $24,500 full price. Box 364, Nanaimo, B.C.

158 FARMS FOR SALE AND WANTED

ELK LAKE AREA
14.25 ACRES
GREENHOUSES
$80,000 — TERMS
This very desirable property is located within the 9-mile circle with easterly exposure. 6-room home. 2 bedrooms main floor and 2 bedrooms in basement. O.O.M. heat. Large living room with fireplace. 4 greenhouses showing VERY HANDSOME YEARLY RETURN. Large horizontal, oil fired, tubular boiler (heavy oil) also supplementary boiler with pump. Hay or horse barn, large tool or work shed. Separate 2-car garage. 55-60 cherry trees. Lower 6 acres fully drained. Suitable for corn, strawberries, etc. The gem on this property is the ARTESIAN WELL, 900 gal. per hour and never runs dry. City water to house. See this magnificent view property today. Please cal IS. W. SPAVEN, 385-7707 anytime. Mears, Whyte & Gower Ltd.

COUNTRY HOME IN METCHOSIN
3 Bedroom full basement home offering large living room with fireplace, dining room, electric kitchen and 2 finished bedrooms, roughed-in rec. room, walk-in cooler and freeezr in the high basement. 15 acres of choice property, divided into 4 lots. Barn, fuelhouse and farm equipment. Large parking area and garage. Close to beach and school.
Do you want to trade?
EDITH GUTEMAR
388-4271 or 385-8842
J. H. Whittome and Co. Ltd.

23 MILES FROM CITY
45 acres, 40 cleared. 2 houses, 1 9½ years old. Barn, machinery, sheds, lots of water and good fishing. Quantity of machinery. A bargain at $67,500. Terms. Stan Hyland, 382-7217 eves. 383-3520. Western Homes Ltd.

POULTRY FARM
On 5 acres, quota 3200 eggs daily, 3 bedrm. living quarters, over 14,000 birds, fully equipped. $55,000. ALEC MACLEAN. 385-8731.
Crown Realty, G. D. Peaker Holdings Ltd., 727 Johnson St.

159 GULF ISLANDS PROPERTIES

GALIANO ISLAND
295' waterfront, sand beach, southern exposure over 2½ secluded acres plus 3-bedroom cottage with fireplace. $35,000.
Modern Design 2-bedroom house, sun deck, teak kitchen cabinets, post-and-beam roof, near stores and ferries. $22,000.
For waterfront acreage, view property and lots contact Elizabeth Kolosoff 539-2908 (Galiano) or Ettema Realty Ltd., 1802 Cook St., Vic. 383-7115.

SOUTH SALT SPRING ISLAND
3 desirable lots near beach access on good road, hydro and phone. Sea view and trees. Terms considered.
1.47 acres $5,500
1.65 acres $6,250
5.39 acres $7,000
LEVERTON REALTY
385-8012

SALT SPRING LANDS LTD.
Largest Gulf Islands Realtor
Established 1928
Box 69, Ganges Phone 537-5515

A BOAT FOR A BUGGY! IT'S POSSIBLE WITH A "SWAP" AD IN CLASSIFIED. DIAL 386-2121 TODAY!

Grid Hornets Lighter But Mobility Increased

Vancouver Island Juvenile Football League wars will be launched again Sunday and Saanich Chew Excavating Hornets will start on their home field in their quest for a second successive provincial crown.

Hornets clash with Nanaimo in their season opener at 2 p.m., while Oak Bay Farmer Construction tangles with Cowichan Timbermen at Duncan the same afternoon.

James Bay Atheltic Association Mustangs have a first week bye.

Ten players from last year are back with the Hornets, reports returning head coach Frank Hindle, and four of them are key men.

Forming a hard-core nucleus for defensive players will be interior linebacker Terry Kustaski, a hard-charging, mobile stalwart, and defensive end Don Owsianski.

Heading up the offensive alignment will be fullback Steve Parker, a blasting runner who went to the B.C. Lions development camp. On the attacking unit is tight end Pete Rushton, who blocks hard and runs well.

Pat Griffin, who sat out much of last season with a shoulder separation, is back in action, Hindle says, and is looking good at the quarterback spot.

He will start Sunday as signal-caller, backed up by defensive safety Ron Taylor, a rookie from Centennial High School in Vancouver.

UTILITY EXPERT

"But one of our most important men is one who very seldom received mention," Hindley said. "Dennis Begley is the team's top utility man; he's the one who takes over at weak spots in an emergency."

The Hornets lost the only exhibition game of the season, a 24-19 squeaker to North Vancouver Wildcats, who had played two league games.

"We were unhappy to lose, but they just beat us with polish," Hindle said. "We have the talent, it just needs to be whipped into shape."

MORE MOBILITY

He predicted the team will be much lighter than last season but more mobile.

"We're strong in both offensive and defensive backfields," said Hindle, "but are weak on both lines."

One place Hornets are hurting is in the kicking department. Placement specialist Dave Granlin is out of action indefinitely with a cartilage injury to his knee he picked up skiing last winter.

Staff of the Hornets includes offensive coaches Ken Moulson and Ray Negrich, defensive coach Ray Villinger, and trainers John McLeod and Ron Pauwels.

Lindy's Pride Takes Second Trotting Gem

DU QUOIN, Ill. (AP) — Lindy's Pride, trotting with a vulcanized front hoof, won the $124,910 Hambletonian—harness racing's most honored stakes—in straight heats Wednesday with blazing mile times of 1:57 3-5 and 1:58 2-5.

The color-bearer of Lindy Farms, Lindenhurst, N.Y., thus captured the second jewel of trotting's Triple Crown, having won the $100,000 Yonkeds Futurity on July 13. The third leg is the Kentucky Futurity in Lexington on Oct. 3.

Howard Beissenger, 46, driver-trainer of the son of Star's Pride, became the first to win the big classic in his initial try since 1948 when Harrison Hoyte made his debut with a straight heat victory with Demon Hanover.

Cup Contest For Bowlers

Lawn bowlers start for the annual Yarrow Cup doubles competition on the Canadian Pacific club greens.

A total entry of 28 teams begin with the following draw:

9 a.m.—Stewart and McKenzie (CP) vs. Ruemeling and Larkin (V); Russell and Willson (CP) vs. McConnell and Davis (V); Hawes and Murray (B) vs. Robbs and Wrong (V); Plewman and Grundy (CP) vs. Tapp and Millar (V); Clegg and Clegg (B) vs. Munroe and Gustafson (OB); Turner and Turner (CP) vs. Davidson and Pugh (V); Carpenter and Andrew (LH) vs. Lynas and Robson (OB).

1 p.m.—Hilling and Hancock (CP) vs. McLean and Sallis (V); Simpson and Wallace (CP) vs. Nichols and McKechie (V); Fleck and McMillan (B) vs. Owen and McKechnie (V); Smith and Graham (CP) vs. Crawford and Press (OB); Middleton and Prezeau (LH) vs. Cruickshanks and Pollock (B); Martin and Spink (CP) vs. Jobson and Kerr (OB); Wood and McNair (CP) vs. Gavin and Ekton (V).

CROSSWORD - - - By Eugene Sheffer

HORIZONTAL
1. Book of the Bible
5. Bird's call
8. Old Norse work
12. American Indian
13. Ike's war zone
14. Check
15. Dyer's vat
16. The Lion
17. Seaweed
18. Put off the track
20. French author
22. Not necessarily sheer
26. Shapes
29. Imaret
30. Before
31. The birds
32. Upperclassmen
33. Celeste Aida
34. Egyptian god
35. French season
36. Lover's meeting
37. Exceeding offenses
40. Part of speech
41. Black Sea port
45. Mohammedan priest
47. Pistol
49. Defense alliance
50. To load
51. Son of Gad
52. A metal
53. Oil: comb. form
54. Inlet
55. Headland

VERTICAL
1. Peruse
2. Importune
3. Row
4. Harbingers
5. Stringed instrument
6. Consumed
7. Worn in winter
8. Muse of poetry
9. Liberation
10. Understand
11. Miscellany
19. Nio
21. Possess
23. Rumanian river
24. Sister of Ares
25. Tidy
26. A beverage
27. Chef's need
28. Hot weather drink
32. Bar offering
33. Chemical element
35. Large bird
36. Spread grass
38. Son of Montague
39. Ancient district of Asia Minor
42. Girl's name
43. Road sign
44. First-class
45. Labor group
46. —— de mer
48. Swiss canton

(Answer to Previous Puzzle)

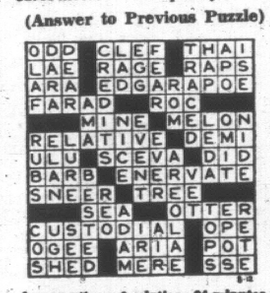

Average time of solution: 24 minutes.

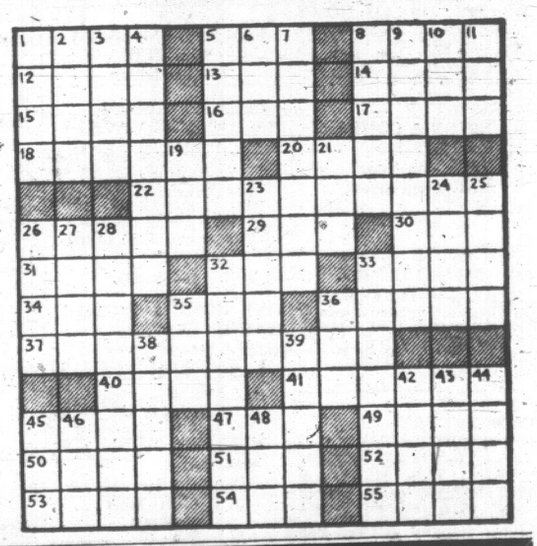

DUNCAN FARMERS AUCTION LTD.
New Furniture
Liquidation by Auction
SUNDAY, AUG. 31
Ch

Crucial Problems Issue At Student Union Meet

PORT ARTHUR, Ont. (CP) — The tone of this year's convention of the Canadian Union of Students will be a measured, analytical approach to the most crucial problems facing students, says CUS president Martin Loney.

In an address Wednesday night officially opening the week-long conference, Mr. Loney told about 250 delegates and observers they should concern themselves primarily with issues confronting university student councils now.

CUS conventions in the past have sometimes disintegrated in angry debates over international affairs. Last year, the union endorsed the activities of the Vietnamese National Liberation Front, political arm of the Viet Cong, causing a national controversy.

This year, in an attempt both to stop a serious membership drain and to respond to students' wishes, the CUS executive will try to stick to common domestic problems.

Among the issues mentioned by Mr. Loney for consideration were:

—The student housing shortage. ". . . Housing must be available at rates atudents can afford;"

—Summer employment for students.

—The lack of a sufficient demand for graduate students in Canada.

—The neglect of Indians in Canada. About 97 per cent of all Canadian Indians never finished Grade 11 and the reasons must be investigated.

"We can't shy away from problems just because they are radical problems or because the only solutions may be radical ones," said Mr. Loney, a 25-year-old graduate student from Simon Fraser University.

SEEKS CONTROLS

He called for "community control boards for police and those people who are mainly the targets of police violence, and that is the young people, . . . particularly young people who drop out of school and who can't get jobs and are forced to be transients."

If such boards were not feasible, ombudsmen should be appointed to act as mediators between police and young people.

Police earlier Wednesday raided a CUS-sponsored swimming party at a nearby lake where most of the 25 participants swam in the nude. One student was arrested and charged with disturbing the peace by swearing.

Peter Warrian, a graduate student at the University of Waterloo and out-going CUS president, told the convention earlier Wednesday night the union should clarify its aims.

Most CUS officials said privately there has been bad feeling between the old and new administrations, generated by Mr. Loney's desire to tone down what many consider have been radical left-wing statements by CUS and Mr. Warrian's more uncompromising adherence to a leftist philosophy.

Although only two universities, Lakehead here and Dalhousie in Halifax, had given an early indication Wednesday of their intention to renew memberships for another year, officials said most others would likely sign before the deadline tonight.

All memberships are for one year, with 19 of the 33 universities present able to recommit their schools at this convention.

The remaining 14 must hold referendums at their universities later in the year to decide whether they will stay in CUS or leave.

Injured Flown

VANCOUVER (CP) — A chartered plane flew to California from Vancouver Wednesday to pick up a West Vancouver woman and her son for transfer to hospital in Vancouver. The flight will return Mrs. Frank Saunders and 11-year-old Patrick Saunders following a car mishap July 24 in California which killed Frank Saunders, head of the Big Brother movement in British Columbia.

SONIC BOOM CLAIMS SET

OTTAWA (CP) — The defence department expects to pay out about $150,000 in damages to residents of Kelowna, B.C., resulting from a sonic boom when a U.S. Navy jet went through the sound barrier Aug. 12.

A defence department spokesman said Wednesday that 300 claims have been received to date.

New Atomic Energy Roles Predicted

WASHINGTON (AP) — Atomic energy may play such diverse roles in the future as power for planetary grand tours and artificial hearts, Congress has been told.

The idea of implanting a tiny nuclear engine in the body to power an artificial heart is hypothetical, but worth investigating since heart disease kills some 750,000 Americans a year, says the director of the Atomic Energy Commission's isotopes development section.

E. Eugene Fowler estimates such heart research would take about four years and $5,500,000.

The commission's director of space nuclear systems, Milton Klein, in arguing for funding of the nuclear research on project Nerva, said atomic engines will be a must for deep space flight.

The testimony of both men before House of Representatives appropriations subcommittees in May was released Tuesday.

Beatle a Father

LONDON (AP) — Beatle Paul McCartney's American wife Linda gave birth to a six-pound eight-ounce daughter today.

Costly Bite

NEWCASTLE, Australia (Reuters)—Longshoreman Percy Crow has been ordered by a court here to pay $2,000 in compensation for biting an ear off motorist Gregory Maguire in a brawl over a parked car.

HOMEOWNERS
PHONE 386-2451
FOR A LARGE CASH LOAN
Use your equity in your home to qualify for favourable terms with an Avco Delta 2nd mortgage loan. Refer to AD. 28.
AVCO DELTA REALTY, LTD.
742 YATES STREET, VICTORIA, B.C.

SAVE $700
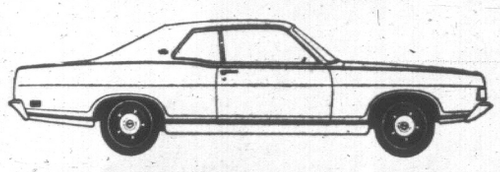
1969 Fairlane 500 2-Dr. Hardtop
Stock No. 9277. Strikingly beautiful Indian Fire with white vinyl top and matching all vinyl interior. Bucket seats, console, 351 V-8, automatic, visibility group, electric clock, whitewalls, body side mouldings, power steering, power disc brakes, wheel covers, underseal, radio.

Reg.	Save	NOW
$4419	$700	$3719

ANNUAL STAFF CAR SALE
With over 30 Cars to Choose From at Fantastic Savings!
BUDGET YOUR PURCHASE THROUGH LOW COST FORD MOTOR CREDIT
PETER POLLEN FORD
Victoria's Sales Leader
"Peter Pollen Guarantees a Better Buy"
1060 Yates at Cook 384-1144

The more things change, the more Gordon's stays the same.
For 200 years it has been made from the original formula. For 200 years it has been the largest-selling London Dry Gin in London, in England, and in the whole appreciative world.
Join the world. Have a Gordon's.
This advertisement is not published or displayed by the Liquor Control Board or by the Government of British Columbia.

EATON 1869•1969
EATON'S
Shop tonight 'til 9 p.m.
THERE'S MORE FOR YOU DOWNTOWN
Buyline 388-4373
Store Information 382-7141

Shop and Save Friday 'til 9 p.m.
On These Budget Priced Items!

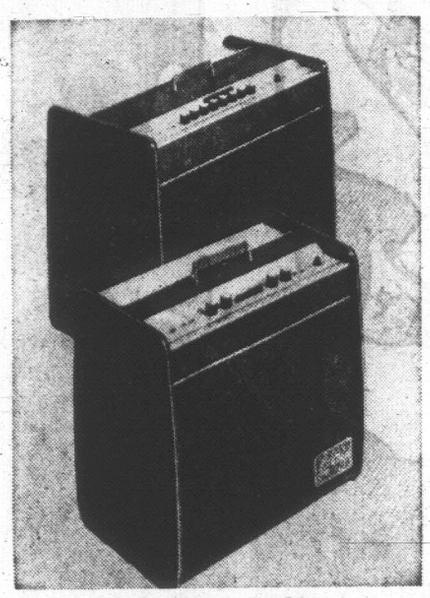
Guitar Amplifiers
Model No. Y7A123—15 watt output—special 12" speaker—built-in tremolo, power transformer. Sale, each 99.00
Model No. Y7A124—37.5 watt output—special 12" speaker—14 transistors, push-button control, tremolo reverb. Sale, each 159.00
Musical Instruments, Dept. 560, Main Floor, Home Furnishings Building

R.C.A. Portable Stereo
With 4-speaker sound system. Speaker units are detachable and can be separated up to 12 ft. for for full stereo sound. Solid state amplifier. Model No. VS56.
Sale, each 64.44
Phonographs, Dept. 260, Main Floor, Home Furnishings Building

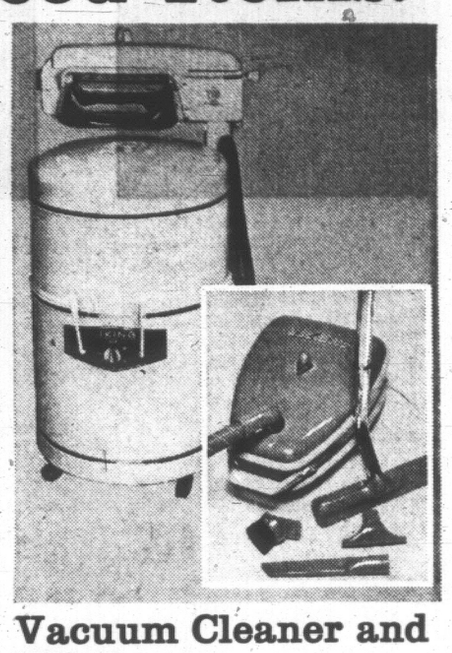
Vacuum Cleaner and Washer
Viking Wringer Washer—Full model, with pump, timer, automatic roll stop wringer head, suction vane agitator, and lint filter. Model No. 928TX. Sale, each 129.88
Viking Cannister Vacuum Cleaner—Low modern design. Rolls on broad track wheels—convenient step toe switch with full set of attachments. Model No. 1005. Sale each 74.88
Vacuums and Washers, Dept. 256, Main Floor, Home Furnishings Building

Truline Tricycles
Our own Truline "Custom" Models. Sturdily constructed for hours of pleasure for your child.
12" size for ages 2 to 4. Sale, each 14.99
16" size for ages 3 to 5. Sale, each 16.99
20" size for ages 4 to 6. Sale, each 18.99
Toys, Dept. 227, Lower Main Floor

Women's Dress Shoes
Personal Shopping Only!
Here is an unexpected opportunity for you to select better quality shoes for the fall fashion season at great savings. But step up quickly while a good selection of styles is still available. Assorted colours and styles. Broken sizes only.
Sale, pair 3.99
Budget Store, Dept. 928, Lower Main Floor

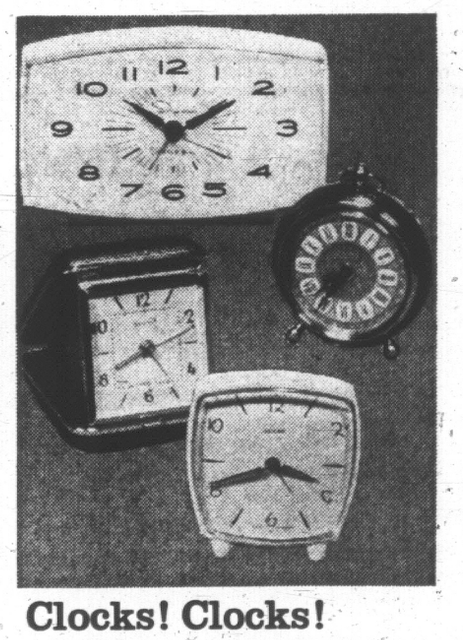
Clocks! Clocks!
Electric Alarms — Reg. 9.50, Save 3.51. Ivory case with lighted dial, sharp buzzer alarm, bold numerals. Sale, each 5.99
Wind Alarms—Reg. 4.95, Save 96c. Travel and boudoir styles, attractive and dependable. Sale, each 3.99
Clocks, Dept. 215, Main Floor

Fall Fabric Sale
Continues Through Saturday . . . Don't Miss this Great Opportunity to Sew and Save!

Eaton's is Alive with Back-to-School EXCITEMENT!
Now to Aug. 30
See the great gear all the with-it young people who man the Hi-Shop and Young Men's Shop have got together for you young "fash-fad" crown in a He and She Fashion Show. The "Hidden 5th Trio" will be providing the sound during and 20 minutes before the shows on August 28, 29 and 30 at 12:30 p.m. and 3:00 p.m. and 7:30 p.m. Thursday and Friday only! That's at Young Peoples's World, Third Floor.
Prizes! Prizes! Prizes!
Enter our "Oliver Days" contest—you could be a lucky winner!
First prize is a 4-speed portable phonograph, beautifully designed by RCA; second prize is an RCA Cassette cartridge tape player, or you could win one of five RCA transistor radios or "Oliver" albums or theatre passes! Don't pass up a chance to win . . . just fill out an entry blank and deposit it in one of the boxes on the Third Floor or Record Dept.
Young People's World, Third Floor
Gift Tickets to Sealand with purchases made on the third floor . . . Haida, the brainy whale, awaits! Take your camera along and try for extra prizes. Just bring your pic back to the Third Floor, with your name and address.
These Daily Tickets are Limited, so first come, first served.

THIS FUR

It's beginning to feel like fur

A fresh wind from the Arctic is blowing frosts of fluffy fur into fashion's scope . . . cuddly fake furs to span the seasons and blanket your fashion constitution against those stormy days ahead. These nifty little puffs of man-made pelts are now on ice at Eaton's—just waiting to melt into your schedule. Toasty coats to move with every wardrobe whim, short enough to wear with trousers, long enough to be a mini full-length. Snuggle into frosty imitations of the animals . . . simulated mink or broadtail, Mongolian lamb, oppossum and pony. Come soon, we don't expect to keep them caged for long! In sizes 8 to 16, 5 to 15, priced from 30.00 to 160.00.

Coats and Suits, Dept. 244 and Young Flair Shop, Floor of Fashion

EATON'S

BUY LINE 388-4373 Store Information 382-7141

TORONTO MARKET TRADING

In addition to The Canadian Press reports of the full Toronto trading, market quotations are also supplied by the Canadian Investment Dealers' Association: Richardson Securities; Pitfield, McKay, Ross & Co.; Royal Bank; Pemberton Securities Ltd.; Hagar Investments Ltd.; A. E. Ames & Co., Ltd., and Vancouver Stock Exchange.

TORONTO CLOSING STOCKS
Distributed by CP

Toronto Stock Exchange—Aug. 28

Complete tabulation of Thursday transactions. Quotations in cents unless marked $. z—Odd lot, xd—Ex-dividend, xr—Ex-rights, xw — Ex-warrants. Net change is from previous board-lot closing sale.

INDUSTRIALS

					Net
East Sull	1850	720	705	710	—25
A—B					
Abitibi	3430	$9⅝	9½	9¼	+ ⅛
Acklands	800	$13¼	13¼	13¼	— ⅛
Acres Ltd	150	$17¼	17¼	17¼	—
A.G.F.M	100	$13¼	13¼	13¼	+ ¼
Agra Vegt	2025	$7¾	7¼	7¼	+ ⅛
Agratec I	200	$6⅞	9½	9⅜	
Aimco Ind	100	$13⅜	13⅜	13⅜	
Alta Gas T	675	$44	43½	43½	— ⅝
Alta G D p	100	$122	122	122	+ ¼
Algoma St	5625	$16¼	15½	16	+ ⅝
Alcan	2702	$29	28⅞	29	+ ⅛
Alcan pr	150	$34⅜	34½	34½	— ¼
Almin 2p	110	$35¼	35¼	35¼	+ ¼
Anglo-cn	225	$6½	6½	6½	
Anglo-c pr	400	$15¼	15¼	15¼	+ ⅛
Ang CT 4½	25	$29	29	29	
Aquitaine	7455	$23½	22⅞	23½	+ ⅝
Argus	330	$17	17	17	+ ⅝
Argus C pr	z5	$11¾	11¾	11¾	
Asbestos	4866	$25	25	25	
Atco Ind	1690	$16	15¾	16	+ ¼
Atl Sugar	1090	$6½	6⅞	6¾	— ⅛
Atl Sug A	325	$15½	14	15½	+1¼
Atl Sug pr	90	$59	59	59	+ ⅝
Atl Sug wts	900	235	230	230	— 5
Auto Elec	z50	12	12	12	
BahC D	11350	55	53	53	+ 2
Bk Mtl	11908	$15	14½	14⅝	+ ⅛
Bank N S	665	$22½	22½	22½	+ ¼
Bartaco	325	$11⅜	11¾	11⅝	— ¼
Beaver L	1200	$15⅝	15½	15½	— ⅛
Belding Wt	300	515	515	515	+15
Bell Canad	7097	$45¼	40⅝	45	+ ⅛
Block B	18705	$6⅝	6½	6½	— ⅛
Bombrdr	z235	$18⅜	18	18	
Bow Valy	z25	24	24	24	
Bowater	z70	$6½	6½	6½	
Bramalea	3840	$5½	5⅜	5⅝	— ⅛
Brascan	839	$16⅝	16⅜	16⅝	
Brdg Tank	100	225	225	225	
Br-Am Bnk	z10	$73	73	73	
BC Forest	100	$32	32	32	+ ⅛
BC Sugar	z50	$17⅝	17⅝	17⅝	
BC Phone	403	$39	68	69	+ 1
BCPh 4¾ p	z10	$62	62	62	
BCPh 1956	z5	$61½	61½	61½	
BCPh 5¾ p	z10	$72½	72½	72½	
BCPh 6.80	150	$24	24	24	— 1
Brinco	3287	$5¼	5⅛	5¼	+ ⅛
Bruck B	100	13	13	13	
Buntin Rid	100	$11	11	11	
Burns Fds	z105	$24½	24	24½	
C—E					
Cad Dev	875	$7⅜	7¼	7¼	— ⅛
Cad Dev b p	z30	$17¼	17¼	17¼	
CAE Ind	1461	$8	7⅞	8	+ ⅛
Calgary P	100	$24½	24½	24½	— ½
Calvrt Dis	2000	100	100	100	+ 5
Campeau	300	$6⅝	6⅝	6⅝	— ⅛
CD Sugar	200	$33¼	33	33¼	+ ⅛
Can Bread	1100	$25½	25½	25½	+ ⅛
Can Cem	420	$29¾	29¼	29¼	— ½
Can Malt p	600	90	90	90	
C Nor West	65	$68	68	68	—1¾
C Packrs	250	$15¾	15⅝	15⅝	+ ⅛
Can Perm	2517	$12½	11⅞	12½	+ ¾
C Safway p	z10	$79	79	79	
CSL	60	$28¾	28⅝	28⅝	— ⅛
Cdn Brew	3747	$9⅜	9⅜	9⅜	
C Brew Ap	z50	$32	32	32	+1⅜
C BAlum A	z50	$16½	16½	16½	
C Chem w	1150	165	165	165	
Cdn Equty	z45	$9⅝	9½	9⅝	
C Curtis	600	110	110	110	
C Goldale	1600	$7	6⅞	7	+ ⅛
C Hydro	670	$18¼	18⅛	18¼	— ⅛
C Imp Bank	3308	$19⅝	19¼	19½	
C Ind Gas	6885	$10¾	10⅜	10¾	
C Ind Gas p	1000	$24	24	24	+ 1
CIL	1880	$14⅜	14⅜	14⅜	+ ⅜
CInterurb	100	$5¼	5⅛	5¼	
C Intrurb p	195	$10⅜	10¼	10¼	— ¼
CP Inve pr	1820	$33½	32⅜	33½	+ 1
CP Inve wt	4765	860	845	860	+10
CPR	1275	$72	71½	71½	— ⅜
CPR $3. pr	225	$9¼	9¼	9¼	— ¼
Cdn Tire A	228	$56⅜	56½	56½	
C Utilties	80	$37½	37½	37½	— ½
C Util wts	100	$10⅝	10⅝	10⅝	+ ⅛
C Vickers	z25	$10⅝	10⅝	10⅝	
CWN Gas	z10	$15½	15½	15½	
C Westing	100	$12½	12½	12½	
Canron	5400	$17	16⅝	17	+ ⅜
Capit Div	4745	485	460	470	—10
Cara	300	$8	8	8	
Carrier JD	780	$15⅞	15⅞	15⅞	+ ⅛
Chemcell	1275	$10	9¾	9¾	
Chem 175 p	100	$23⅛	23⅛	23⅛	— ⅜
Chrysler	z15	$41	41	41	
CHUM A	100	$17¾	17¾	17¾	+ ¼
Clairton	1200	160	155	155	
Codville A	600	$5½	5	5	— ⅛
Columbia	1570	$7⅜	6¾	6⅞	+ ⅜
Columbi p	110	$17	17	17	+ ¼
Cominco	1645	$29⅜	29	29⅛	+ ⅛
C Holiday I	225	$14	14	14	— ⅜
Compro	250	250	250	250	—45
Con Bath	885	$21½	21¼	21¾	+ ⅛
Con Bath p	250	$20	20	20	
Con Bath w	1050	230	230	230	
C Bath 68 w	100	875	875	875	
Con Bldg	2780	225	215	220	— 5
Con Distrb	750	$13⅞	13¼	13½	— ¼
Cons Ga	4472	$17¼	16⅞	17¼	+ ⅛
Corby vt	z20	$27⅜	27⅜	27⅜	
Coronath	300	175	175	175	+ 5
Corontn p	500	200	200	200	—15
Craig Bit	300	$7	7	7	
Crain R L	125	$15¼	15¼	15½	+ ¼
Crestbrk	550	$13⅝	13⅜	13⅝	+ ¼
Crush Intl	2550	$11	10½	10⅝	+ ⅛
Cumming	125	$11¼	11¼	11¼	— ⅜
Cyg A	12540	$12⅜	11⅜	12⅜	+ ⅜
Cygnus B	3150	$12½	12	12½	+ ½
Cygnus pr	175	$48	46	48	+ 3
Distl Seag	420	$50⅜	50⅜	50⅜	+ ¼
Dome Pete	z31	$86⅜	86⅜	86⅜	
D Bridge	350	$14	13⅞	13⅞	— ⅛
D Coal pr	100	$13¼	13¼	13½	— ⅜
Dofasco	2525	$22½	22¼	22½	— ⅜
Dofasco p	z10	$73¼	73¼	73½	
D Glass pr	100	$20¼	20¼	20½	+ ⅛
Dom Lime	1000	27	270	270	
Dom Store	1885	$12⅜	12¼	12½	— ⅛
Domtar	2963	$13¼	13	13¼	+ ¼
Douglas L	1100	330	320	320	—10
DRG Ltd	300	$10	10	10	+ ⅛
Dupont	635	$31	29⅝	31	+1⅝
Dusthane	25	$18	18	18	
Dylex D A	550	$11⅞	11⅞	11⅞	
E-L Fin	350	$10	10	10	+ ⅛
E-L Fin p	z100	$13	12⅜	12⅜	
E-L Fin w	1300	460	460	460	+10
Electro ltd	291	$27	25½	25½	— ½
Erie D	190	$15½	15½	15½	+ ⅛
Exquisite	175	$5	6	6	— ½
Exquite pr	100	$7	7	7	+ ½
Exquite w	3200	27	25	25	— 2
F—I					
Falcon	438	$13⅞	132	13⅞	+ ⅜
Fam Play	1010	$13⅜	13⅛	13⅜	— ⅛
Fa Play w	190	290	290	290	+ 5
Fed Farm		See list below			
Fed Grain	600	$7⅛	6¾	6¾	— ⅛
Fibre	1000	$9	8⅞	8⅞	— ⅛
Fleet Mfg	1900	190	175	180	+ 5
Fleetw'd	100	$18	18	18	
Ford USA	z172	$49¼	49	49¼	
Ford Cnda	110	$58	58	58	+ ⅜
F Seasons	400	$13¾	13½	13½	
Fraser	275	$24½	24	24	
Freiman	100	$5	5	5	— ⅛
Gen Baker	450	$5⅝	5⅜	5⅝	— ⅛
Gen Distrb	105	$13¼	12¾	13½	
GM C	325	$78	77½	78	+1½
Gastar L w	500	305	305	305	+25
Gesco Dis	300	$11¼	11	11	
Gdn Mang	300	$11⅞	11⅞	11⅞	+ ⅜
Glendale	600	$10¼	10	10	— ⅛
Goodyer	15	$27	167	167	+ 2
G Mckay B	z25	$29	29	29	
GL Paper	100	$25	25	25	
GL Power	250	$20¾	20⅜	20⅜	
GN Capital	702	$10⅜	10¼	10¼	+ ¼
GNGas A p	210	$18¼	18¼	18¼	— ⅛
Gt W Life	125	$9⅝	9⅝	9⅝	+ ⅛
Gt WSadd	1243	$7⅞	7¾	7⅞	+ ⅛
Greyhnd	1000	$12⅞	12¼	12¼	+ ⅜
Guar Trst	150	$10⅝	10⅜	10⅝	+ ⅛
Gulf Can	1355	$19¼	18⅞	18⅞	—
Halifax D	600	205	205	205	—10
Hard Chm	150	$15¾	15⅜	15⅜	
Hnd Chm A	25	$27½	27½	27½	+1½
Hardee	2700	105	100	100	
Hard Crp A	1145	$12⅜	12¼	12⅜	+ ⅛
Harlequin	500	$7	7	7	+ ⅛
Harveys F	1000	$7⅞	6⅝	6⅞	+ ⅜
HWood B	200	60	60	60	+ 5
Hawker S	1450	345	340	345	— 5
Hawker pr	125	$50	60	60	+ 5
Hays Dna	135	$13	13	13	+ ⅛
Home A	9126	$74	71¾	74	+2½
Home B	1861	$67	65	69½	+ 1
Horne Pit	25	355	355	355	
Howdn DH	z110	$5½	6¾	6¾	
H Bay Co	150	$17½	17½	17½	
HB Oil Gas	312	$28⅛	28⅛	28⅛	— ⅛
HB Oil G pr	350	$55⅜	55⅜	55⅜	— ⅛
Hunter D	600	$12½	12½	12½	— ⅛
Huron Eri	100	$15	15	15	— ⅛
Husky Oil	1130	$17½	17¼	17½	
Husky D w	200	875	875	875	—25
Imp Gen	400	$5½	5½	5½	+ ⅛
Imp Gen w	100	275	275	275	+ 20
Imp O	11803	$19⅜	18⅞	18⅝	+ ⅛
Imp Tob	1755	$11¼	11⅛	11¼	
Income Di	700	89	9	9	+ ⅛
Inc Dis wt	300	230	230	230	+ 25
Ind Accept	1480	$13⅞	13⅜	13⅝	+ ⅛
In Acc wts	2400	500	490	500	+15
Ind Asbes	100	$9¾	9¾	9¾	— ⅛
Ingersol A	130	$31½	31	31½	+ ⅛
Inglis	400	$13⅜	13⅛	13⅜	+ ⅜
Inland Gas	1740	$12	12	12	— ⅛
Inspiratin	1600	98	95	95	— 1
Inspirati p	100	$11⅞	11⅜	11⅜	+ ⅛
Intr City pr	z30	$16⅝	16⅜	16⅝	
Intr Cty wt	z15	500	500	500	
IBM	58	$370	370	370	
I Nickel	11325	$37¼	35⅞	36⅝	— ⅛
Int Util	3184	$30⅝	30⅛	30⅝	+ ⅛
Int Util A	100	$30⅜	30⅛	30⅜	+ ⅛
Int Util pr	585	$30⅜	30⅛	30⅜	+ ⅛
Int Div	1000	335	325	330	+ 5
Intpr Pipe	4586	$13¼	13⅛	13¼	
Intpr Steel	1409	480	475	475	+10
Intpr Stl pr	z10	$16⅝	16⅝	16⅝	
Inv Grp A	100	88⅝	88	88⅝	+ ⅛
Inv Grp 5 p	z100	$24⅞	24⅞	24⅞	
In Overseas	979	$13	47⅞	48	+ 2
Irwin Toy	435	$13½	13¼	13½	
ITL Ind	125	$17¾	17¾	17¾	+ ⅛
IWC Ind	910	85	5	5	
James Stl	500	$7⅞	7½	7⅞	
Jefferson	2705	$18⅝	18	18	— ⅛
Jefferson w	300	$11¼	11	11¼	+ ⅛
Jockey C	3659	$5¼	5	5¼	+ ⅛
Jockey 2 p	110	$7⅜	6¾	6⅞	— ⅛
Jocky r	30001	6	5	5	
K—N					
Kaps Tran	1500	$22	20½	21	+ 1
Keeprite P	800	$11⅛	11¼	11⅜	+ ⅛
Kenting	894	$18	17⅞	18	
Koffler	1325	$11⅞	10⅞	10⅞	— ⅛
Labatt	1940	$26⅛	25⅞	26	+ ⅛
Labatt pr	400	$25⅛	25	25	+ ⅛
Labrgr	100	$11½	11½	11½	+ ⅛
LAsbt pr	400	$25⅛	25	25	+ ⅛
Lafarge	100	$11½	11½	11½	+ ⅛
LOut Cem	330	330	330	330	
Laura sec	ee9	$13	13	13	
Lau Fin	935	$6	5⅞	6	
LauF n 6½	z5	$14¼	14¼	14¼	
Lau F 1.25	175	$13⅞	13⅞	13⅞	
Lau F 2.00	157	$39¾	39¾	39¾	
Leigh Inst	100	$45½	45½	45½	+ ½
Life Invest	300	$8½	8¼	8½	+ ⅛
Living wts	50	$25	25	25	— ⅛
Lob Co A	2500	$6⅝	6⅝	6⅝	+ ⅛
Lob Co B	1700	$6⅞	6⅝	6⅝	
Lob Co pr	105	$31½	31⅜	31⅝	
Lob G A pr	545	$21	21	21	— ⅛
Lob G B pr	z10	$20⅝	20⅜	20⅜	
Locana	2000	165	160	160	
Loeb M	600	$7⅝	7½	7⅝	
Maclean H	125	$17⅞	17⅞	17⅞	+ ⅛
MB Ltd	1820	$32¾	32½	32¾	
Magnetics	1900	225	220	225	+ 5
Maher pr	100	$8¼	8¼	8¼	+ ⅛
Major H D	300	240	235	235	— 5
Manoir In	2900	290	260	280	+30
Markboro	200	$6¾	6¾	6¾	— ⅛
Mass-Fer	5305	$17⅞	17¼	17⅝	+ ⅛
Met Stores	100	$28	28	28	— 1
Met Stg 67 p	100	$17¾	17¾	17¾	+ ⅛
MPG Exv p	z25	$16	16	16	
Milt Brick	675	$6¼	6¼	6¼	
Moison A	368	$19¾	19⅝	19¾	+ ⅛
Moison B	250	$20	20	20	
Montex w	900	65	65	65	+ 5
Moore	12800	$33	32½	32⅝	— ¼
Morse A	z30	$19¼	19¼	19¼	
Murphy	100	$8¾	8¼	8¼	+ ⅛
Mrphy pr	275	$26	25½	26	+ ⅛
NaChrs I	100	$6¼	6¼	6¼	— ⅜
Nat Drug	640	$10⅞	10⅜	10⅜	+ ⅛
Nat Drug p	200	$11	11	11	+ ⅛
Nat Hees	300	405	400	400	—10
Neonex 1	2806	$8	7⅞	8	
NPro D	14140	160	150	155	+10
Noranda	3105	$33½	32⅜	33½	+ ⅛
Nor Ctl G	254	$17⅜	17⅜	17⅜	— ⅛
Nor Ctl B p	200	$33¾	33⅜	33⅜	+ ⅛
Nor Ctl wts	720	965	950	950	—10
NW Util p	z5	$54	54	54	

INDUSTRIALS (continued)

					Net
Lakehead	z50	40	40	40	
L Osu	3000	15	16	16	— ⅛
L Shore	1925	415	415	415	
Langis	2500	11	11	11	
Leitch	400	215	212	215	+ 3
Liberian	z50	$11¼	11¼	11¼	
LL Lac	z50	310	310	310	
Lytton M	1500	335	330	330	— 5
Macassa	500	175	175	175	— 5
Madeline	8755	545	525	535	+15
Madsen	400	185	180	180	— 4
Malartic	5680	128	120	121	
Man Bar	8800	125	124	125	+ 1
Martin	26000	33½	30	32	+ 2
Match	4000	15	14½	15	
Mattgmi	1265	13	12⅝	13	— ⅛
Mayburn	5000	13	13	13	
Mc Adam	5800	124	118	124	+ 2
Mc Intyre	z50	$119¼	118	118	
McWat	1500	56	56	56	
Mentor	6800	97	95	95	
Meta Uran	500	30	30	30	— 5
Midrim	2500	13	12⅝	12⅝	+ 2
Mill-Ore	3000	15	13	15	+ 2
Moneta P	200	110	110	110	
Mt Wright	7500	21	20	20	
Multi-Mi	8100	110	107	110	
New Ath	5500	33	32	33	+ ⅛
New Cal	3000	38	38	38	— 2
Newconex	1950	695	680	685	—10
N Goldvue	2000	9	9	9	— ⅛
N Hdrri	4000	11¼	11½	11¾	+ 1
N Impri	24875	340	330	335	— 5
N Kelore	500	7	7	7	+1½
N Mylama	1064	19	19	19	+1½
N Que Ragl	400	$13¼	13¼	13¼	
N Senator	7000	25	24	24	+ 1
Nick Rim	1500	17	16	16	+ ⅛
Nor Acme	500	19	19	19	— ⅛
Norbaska	1000	31	31	31	+ 3
Norbeau	1000	32	32	32	+ 1
Norlex	23000	34	32	34	+ ⅛
N Coldstm	8450	243	227	238	+12
Northgat	2350	$15⅝	15½	15⅝	+ ⅛
N Rank	1000	51	51	51	+ 1
N Rock	3500	87	87	87	+ 2
O—S					
Obaska	13000	10	9½	10	+ ⅛
Opemska	2905	$11⅞	11⅛	11⅝	
Pamour	1600	250	235	235	—15
Pamnaq	2500	9	8½	8½	— ½
Patino	192	37	37	37	— ½
Pce Exp	22734	103	98	100	+ 2
Pick Crow	710	42	42	42	
Pine Point	700	$34¼	34	34	
Placer	5250	$36⅝	36⅝	36⅝	+ ⅛
Preston	2372	$13¾	13⅜	13⅝	+ ⅛
Pure Silv	6250	280	240	240	—20
Pyramid	2000	70	65	66	+ 4
Que Chib	2200	34	33	34	+ 1
Que Lith	100	350	350	350	—100
Q Man	11000	28	28	28	— 1
Q Mattgmi	700	108	107	107	+ 2
Que Sturg	2250	22	22	22	
Rayrock	700	189	185	189	+ 9
Renabie	700	105	105	105	
Rio Algom	4507	$19¾	18¾	19	+ ⅛
Rio Sdn pr	25	$53½	53½	53½	
Rio Alg c w	45	700	709	700	+35
Roman	13750	$16¼	14⅜	14⅝	— ⅛
Ryanr	146134	23	15½	19	+ 4
St Fabien	1300	30	30	30	+ 1
Satellite	3125	25	24	25	+ 1
Sherr	31167	$15¾	15	15⅜	+ ⅛
Silvrfields	850	260	260	260	—10
Sil Mil	11300	13½	13	13	+ 1
Sisco	300	265	265	265	
Stanrck	300	310	310	310	+30
Steep R	4500	565	545	565	+30
Sud Cost	5500	25	25	25	+ 2
Sullivan	1180	765	755	755	— 5
Sunburst	7520	11	10	10	
T—Z					
Teck Cor A	6735	780	760	780	
Teck Cor B	z41	710	670	710	
Texmont	1400	58	58	58	— 1
Tex-Sol	2500	60	60	60	
Thom L	5000	36	35	36	+ 1
Tombill	3200	145	140	140	— 5
Torbrit	1150	97	97	97	+ 2
Towag	500	33	33	33	
Tribag	2800	117	115	117	— 3
Trin Chib	6500	30	30	30	+ 2
U Asbestos	200	525	525	525	
Un Keno	300	680	685	680	—10
Upp Can	2800	300	290	290	
Urban Q	2000	16	15½	15½	— ½
Vespar	15000	73	67	71	+ 4
West Mine	1900	310	305	305	
Wilco	3100	34	34	34	+ 1
Willroy	2500	89	88	89	+ 1
Windfall	1900	19	19	19	— ½
Win Eld	44600	20	18	18	—2½
Wr Harg	300	250	250	250	
Yk Bear	1400	973	955	975	+40
Young HG	1500	8½	8½	8½	
Yukon C	500	210	205	205	— 4
Zenmac	4700	14	14	14	— 1

OILS

Alminex	4850	645	630	635	—10
Am Leduc	7500	16½	16½	15½	— ½
Asamera	5170	$30½	29½	30⅝	
Banff	3260	$14½	13½	14½	+ 1
Braisa	1970	540	505	535	+15
Calvert	9500	39	36	39	+ 2
CS Pete	3900	775	730	765	+15
CS Pete w	240	500	475	500	+10
C Delhi	1150	635	635	635	+15
C Ex Gas	600	815	810	810	
C LI Pete	1000	140	140	140	+ 3
Cdn Sup O	211	$36	36	36	+ ⅛
Cdn Trient	120	$11¾	11¼	11¼	+ ¼
Cent Del	2305	$15	14⅝	14⅝	— ⅛
Chambr Oil	2939	$11½	11½	11½	+ ¼
Chieftan D	1344	$10⅝	10½	10½	— ⅛
Clark C	10600	425	410	425	+10
C East Cr	z5	430	420	420	
C West P	1008	250	250	250	+10
Dynam	17450	276	270	270	— 3
Ensign Oil	900	340	335	335	— 5
French Pt	1680	990	975	980	+25
Gr Plains	200	830	30	30	
Gt Colinda	545	549	505	540	+30
Int Helium	800	14	14	14	+ 3
Midcon	2000	66	67	68	
Mill City	4389	329	305	315	+ 5
Nat Pete	1563	400	385	400	+ 5
N Cont	3700	262	250	252	— 3
N Davies	3000	14	14	14	
Northld	650	63	61	62	+ 2
Numac	3050	820	810	815	+ 5
Okalt	13100	40	39	40	+ 2
Permo	3500	150	144	149	+ 9
Petrol	23300	210	180	205	+25
Pinnacle P	1500	165	164	154	+ 2
Place G	4550	209	204	205	
Ponder	2400	90	89	89	
Ranger	6400	$17½	17½	17½	— ½
Scurry Rn	300	$27⅜	27	27⅜	+ ⅜
Spooner	3465	395	375	385	+ 5
Triad Oil	5075	515	495	515	+25
U Canso	100	860	860	860	+15
U Ree	10600	40	34	40	+ 6
Ulster P	37250	465	425	465	+35
Vandoo	3800	15	15	15	
Wesnac	9000	30	29	30	+ 1
W Dec	12967	$10	980	980	+20
W Decit w	4400	635	635	635	+25
World Wde	600	550	525	550	

Total sales: 1,912,000

Primary Distribution

The shares of the following companies may be considered as being in primary distribution through the facilities of the Exchange pursuant to a Statement of Material Fact.

e — previously issued shares.

Fed Farm	500	$5⅝	5⅛	5⅝	
CHall e	6100	49	47	47	— 3
Con Nichol	1000	18½	17½	17½	—1½

NEW YORK

3 P.M.

Admiral C	15¼	Inter Paper	39⅜
Alcoa	72⅛	Int Tel T	53⅝
Allied C	26⅝	Int Mineral	27⅝
Allis-C	23½	ITE Circuit	27⅝
American C	47⅛	Johns-Man	35
American M	8⅝	Kaiser Alum	32
Amercn Tel	52⅛	Kennecott	38
Anaconda	29	Litton Indus	48⅜
Avco Corp	27	Ling-Temco	33½
Amercn Sml	28⅝	Lockheed	21½
Air Red	58⅞	MNM	106⅛
Ampex C	41⅛	Mobil Oil	59
Amercn Mt	43⅝	Mont Ward	54⅝
Amercn Air	29⅝	Motorola	130⅝
Baker Of T	19¼	Magnavox	47⅝
Beech Air	21	Monsanto	43½
Beth Stl	26⅝	McDon Doug	26½
Boeing	35⅝	Newmont	28¼
Burroughs	149⅝	North Pac Ry	43⅞
Brunswick	17	Nat Cash	153⅛
Boise Cas	67½	Olin Math	28¼
Bell Howell	61⅛	Onchard	35⅝
Burlington	35	Oyens-Ill.	68⅜
Borg-Warner	36⅞	Pan Am	16½
Bendix	40⅛	Pac Gas El	34⅝
Caterpillar	47⅝	Phillips Pet	33⅝
Cessna	26½	P Am Sulph	17⅛
Chrysler	37½	Pepsi	45
Coca-Cola	77	Penn C Ry	41⅜
Control Data	150¼	Proc Gamb	94
Con Edison	28⅝	RCA	37⅜
Commun Satel	48	Rapid Amer	23
Chemetorn	32½	Raytheon	35
Colum Broad	44⅜